ON TODAY'S EDITORIAL PAGE
Tragic Tie on Roads: *Editorial.*
Riot in Deer Lodge: *Editorial.*
What's Wrong With Traffic Safety?: *From Springfield Leader and Press.*

ST. LOUIS POST-DISPATCH

REG. U. S. PAT. OFF.

FINAL
★★

Vol. 81. No. 107. (81st Year) ST. LOUIS, SATURDAY, APRIL 18, 1959—20 PAGES PRICE 5 CENTS

PRISON STORMED BY GUARDSMEN; RIOT IN MONTANA ENDS, 16 FREED

Two Convict Ringleaders Killed — Three Other Inmates Surrender—Two of the Invaders Hurt.

DEER LODGE, Mont., April 18 (AP)—Fifty heaviiy armed National Guardsmen stormed the Montana State Prison under cover of bazooka, machine gun and rifle fire early today to smash a rebellion and rescue 16 hostage guards. The riot began Thursday.

The revolt ended when two convict ring leaders, cornered in the prison's northwest tower, were killed.

Early reports indicated both had committed suicide but Warden Floyd Powell said after the bodies had been examined that it appeared Lee Smart shot Jerry Myles through the head and then shot himself under the chin.

Smart, 19 years old, was imprisoned for murdering a Colorado salesman and Myles, 44, was a burglar with a long criminal record.

Three other inmates who holed up with their ringleaders surrendered to the troops who surged into the compound. Their surrender marked an end to a short but furious pitched battle.

Two National Guardsmen were wounded. Lt. Francis Pulliam of Missoula was shot in the right hip and the right leg. His condition was not serious. The other Guardsman wounded did not require hospitilization.

The convicts had at one time held 18 hostages, but yesterday they released Prison Sociologist Walter Jones and Guard Chris Pletan, a diabetic.

Retreated to Tower.

Myles, Smart and the three others who surrendered had retreated to the tower when the guardsmen made their assault.

Guardsmen called on them to surrender. Three convicts emerged with hands up. The troops again called on Myles and Smart to surrender. When they got no response, they fired a bazooka shot at the tower.

The bodies of the two convicts were found when the guardsmen moved into the smoking ruins.

The troops poured a withering fire into the cellblocks where the convicts centered their resistance earlier. There was a spattering of return fire which quickly ended.

Floodlights came on. The 36-hour rebellion was over.

Deputy Warden Killed.

The convicts, early in the uprising, killed Deputy Warden Theodore Rothe. He was shot to death when the convicts seized control at the dinner hour Thursday. Guard William Cox was stabbed and later freed.

Fifteen of the guards held hostage appeared to be in good condition.

The sixteenth guard, identified only as Backman, had been struck in the face with a rifle butt.

Held with them during the rebellion were five convicts described as "stool pigeons" because they informed on their fellow convicts. They, too, escaped unharmed.

Four bazooka shots were fired in the guard attack. Their explosions rocked the entire area in the early morning darkness.

The bazookas tore a hole in the south wall of the north cellblock where the hostages were held.

The guardsmen stormed into the compound and quickly

Continued on Page 8, Col. 5.

Freed Hostages

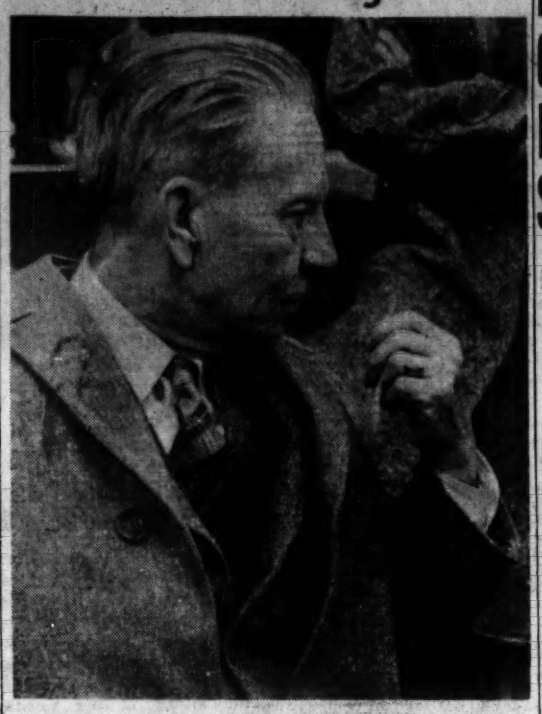

GEORGE AXTELL, civilian typing instructor at the Montana State Prison, telling reporters of his ordeal as a hostage and his rescue today.

GUARD VERNON KELPIN

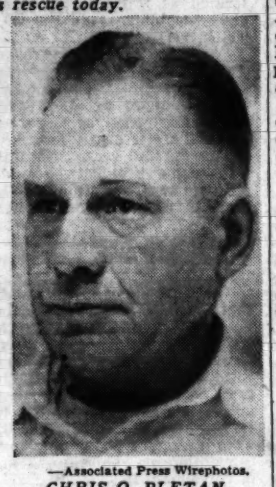

—Associated Press Wirephotos.
CHRIS O. PLETAN

SOCIALIST BRAND PUT ON WARREN BY GOLDWATER

G.O.P. Conservative Says Most Republicans in Senate Are Unhappy With Court.

JACKSON, Miss., April 18 (AP)—Senator Barry Goldwater (Rep.), Arizona, said yesterday he regarded Chief Justice Earl Warren as a socialist and unqualified to head the Supreme Court.

Goldwater addressed a Mississippi Republican breakfast here and said he had advised President Eisenhower that he did not like the appointment of Warren because "he hasn't practiced law in 25 years, has never been a judge and is a socialist."

Goldwater said most Senate Republicans are unhappy with the present Supreme Court, but the Republicans could not be blamed for the 1954 school integration decision because the court was predominantly Democratic.

He called for conservatism in G.O.P. ranks and said he liked Vice President Nixon because he was a conservative.

"The general feeling among Republicans is to let the states handle segregation," he said. "If there is any violence, of course, that is another matter."

Goldwater said the South would fare better under an administration headed by Nixon than under a Democratic President influenced by Democratic National Chairman Paul Butler.

"Butler has tried to throw the South out of the party," Goldwater said.

He said Butler and other Northern Democrats have told the South to get out if it doesn't agree with national party policies.

Goldwater said the G.O.P. had made mistakes and he disagreed with President Eisenhower on the use of troops at Little Rock, Ark., in the school integration dispute.

SPACE VEHICLE ESCAPE CAPSULE TRIED, SUCCEEDS

Device Would Enable Pilot to Leave Project Mercury in Case of Malfunction.

By DAVID R. WALLIN
A Staff Correspondent of the Post-Dispatch.

LAS VEGAS, Nev., April 18—The system by which the occupant of the first manned space vehicle planned by this country could escape was tested successfully last Tuesday at Wallops Island, Va., the director of the project disclosed here yesterday.

Robert R. Gilruth, director of project Mercury for the National Aeronautics and Space Administration, told the closing session of the World Congress of Flight that a rocket which would normally be mounted below the capsule was fired at ground level. The capsule portion rose about 2000 feet, where a parachute opened automatically and lowered it into the Atlantic Ocean a half mile

It was recovered by helicopter, and was back at the launching point within minutes.

The escape mechanism is to be built into the operational system of project Mercury as a safeguard in case of malfunction that might endanger the occupant, Gilruth said. It could be operated by the pilot at any time he desired.

Much Still to Be Done.

A great deal of research and development work still remains to be done on the project, Gilruth said. He pointed out that two problems involved were the fact that the capsule must function under a relatively long condition of weightlessness and, since its landing is to be in the ocean, it must remain afloat until it can be recovered.

A series of short and long

Continued on Page 7, Col. 6.

Poem Written So All Can Hear About the Buddy of Paul Revere

WASHINGTON, April 18 (UPI)—The National Guard Bureau today attempted to whip up some enthusiasm for the memory of William Dawes, the forgotten companion of Paul Revere.

The bureau issued a poem, author anonymous. It reads:

"Listen my children, and learn the cause
Of hist'ry's neglect of William Dawes.
On the 19th of April in '75
Two men on horseback did arrive
In Lexington, Mass., to warn the town
That the red-coated British were coming down.
Longfellow immortalized Paul Revere
Most likely because he rhymed with 'hear'
But William Dawes he did not praise;
He left him forgotten to future days.

Maj. Gen. Edgar C. Erickson, chief of the National Guard Bureau, and Maj. Gen. William H. Harrison, adjutant general of Massachusetts and president of the National Guard Association, will be in Boston on April 19-20 to honor Dawes and Revere.

The occasion will be Patriot's day — Massachusetts' annual observance of the battle of Lexington and Concord.

Showers

Official forecast for St. Louis and vicinity: Cloudy and mild tonight with showers or thundershowers; low temperature 55 to 60; tomorrow considerable cloudiness with a few showers or thundershowers; a little warmer; high 70 to 75.

TEMPERATURES (Airport Readings)

1 a.m.	59
2 a.m.	60
3 a.m.	60
4 a.m.	60
5 a.m.	60
6 a.m.	58
7 a.m.	58
8 a.m.	58
9 a.m.	60
10 a.m.	61
11 a.m.	63
12 noon	65
1 p.m.	66
2 p.m.	*66

*Unofficial.

Normal maximum this date 67; normal minimum 46.
Yesterday's high 72 at noon; low 59 at 11:45 p.m.
Precipitation this year 7.68 inches; normal, 9.24 inches.
(All weather data, including forecasts and temperatures, supplied by U.S. Weather Bureau.)

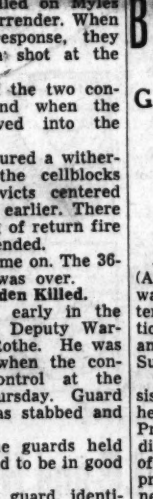

Pollen count, 24 hours to noon today: Sycamore, 202; oak, 60; poplar, 56.

Missouri-Illinois forecasts, Page 3A, Col. 1.
Weather map and weather in other cities, Page 16A.

Sunset, 6:41 p.m.; sunrise (tomorrow), 5:20 a.m.

Stage of the Mississippi at St. Louis, 10.9 feet, a fall of 0.8; the Missouri at St. Charles, 12.7 feet, a fall of 0.10.

MRS. BUCKOWITZ OFFICIAL WINNER BY 28 VOTES FOR SCHOOL BOARD

Election Board Certifies Results After City Counselor OK's Absentee Ballots — Contest Indicated.

Mrs. Louis W. Buckowitz won the fourth post on the St. Louis Board of Education by a margin of 28 votes over Dr. Robert Rainey, according to the official results of the April 7 election. The results were certified last night by the Board of Election Commissioners.

Wayne Millsap, Republican attorney representing Dr. Rainey, said he had "little doubt but that we will contest" the election. Millsap, in Jefferson City for the weekend, said he would confer with Dr. Rainey and other interested parties early next week to make a final decision.

Missouri statutes allow 20 days after publication of official election results to file a contest.

Gains for Both.

The official results showed Mrs. Buckowitz, wife of the Democratic committeeman for the Tenth Ward, with 34,852 votes and Dr. Rainey, a surgeon, with 34,824. The totals represented gains for both from the unofficial results. Mrs. Buckowitz picked up 195 votes and Dr. Rainey 263.

The official count reduced Dr. Rainey's margin of defeat from 96 votes.

Apparently the surgeon's gain came as the result of errors in the unofficial totals, because he lost ground in the count of absentee ballots. Mrs. Buckowitz was named on 262 absentee ballots and Dr. Rainey on 135.

Millsap said that a contest would be based primarily on the absentee balloting. He was one of four special judges appointed to count the absentee ballots and registered objections with the Board of Election Commissioners to many of them. The objections were not allowed, and all 554 absentee ballots counted by the judges were included in the official totals.

No Changes in Results.

Although gains were made by most candidates, the official returns made no changes in the election results. Democrat A. J. Cervantes defeated Republican Richard L. Garesche for president of the Board of Aldermen by a vote of 71,523 to 32,206. Cervantes picked up 441 votes to 33 for his opponent.

In the only close race for alderman, in the Twenty-eighth Ward, Republican Harold I. Elbert increased his margin of victory over Democrat Charles J. Hunt from 144 to 234. Final totals gave Elbert 2194 votes to 1960 for Hunt, who lost 80 votes from the unofficial totals.

In the school board race, the order of the 10 candidates remained unchanged. Daniel L. Schlafly led the list with 50,939, a gain of 275. The Rev. John J. Hicks was second with 46,608, an advance of 96. Charles J. Dyer, with 42,328, a gain of 387, was third.

After Mrs. Buckowitz and Rainey came Dr. James J. McCaffery, 34,411, a gain of 281; Paul W. Preisler, 34,054, a gain of 43; Frederick O. Whaley, 29,007, a loss of 12; Angelo P. George, 28,776, a gain of 836; and Joseph P. Kiely, 11,577, a gain of 27.

Objections Overruled.

Michael L. Galli, chairman of the election board, said the count was certified over the Republican judges' objections to the absentee ballots on the advice of Acting City Counselor Charles Dolan.

Millsap and his fellow judge, Edgar Stemmler, had raised two objections in a report to the election board. They questioned every absentee ballot because they were denied permission to examine medical attestations of infirm voters. They also objected to 105 ballots because of what they termed improper notarization.

Continued on Page 8, Col. 4.

DOWNTOWN BIRDS TAKE FLIGHT FROM MAGIC BLACK BOX

Victory over pigeons and their noisy companions, the starlings, was claimed today by Downtown in St. Louis, Inc. The civic group said the birds had been driven away from a number of downtown buildings.

Success in the area, where rockets, spikes and wild flailings of arms by building tenants have failed, has been due to the "magic black box" of a Decatur, Ill., firm which was hired by about 100 downtown building managements under the auspices of Downtown in St. Louis, Inc.

"The firm won't say what's in the box, except that it contains seven different treatments which repel birds," Arthur Wright Jr., of the Downtown organization said. "But whatever is in that box has been 99 per cent effective," he added.

HERTER MADE SECRETARY OF STATE; 'SAME TEAM WILL CARRY ON,' HE SAYS

Eisenhower, New Secretary of State

—UPI Telephoto.
PRESIDENT EISENHOWER talking in his Augusta (Ga.) National Golf Club office today with CHRISTIAN HERTER, his newly appointed Secretary of State.

APPOINTEE GOES BY HELICOPTER TO AUGUSTA FOR ANNOUNCEMENT

Knew of His Selection Two Days Before Dulles Resigned — President Requested Physical Checkup.

AUGUSTA, Ga., April 18 (AP) — Christian Herter was named by President Eisenhower today to be the new Secretary of State.

The President personally announced his choice with Herter, Under Secretary since 1957, standing at his side at a news conference. Herter is being elevated to the Cabinet to succeed cancer-stricken John Foster Dulles, who resigned Wednesday.

The President said he would send Herter's nomination to the Senate next week. Swift confirmation has been predicted.

Herter was asked whether he plans any change in United States foreign policy. He replied with a smile he does not want to get into that matter until he has been confirmed.

The new Secretary also declined to speculate on who will succeed him as Under Secretary. He added, however, that he believes it is "a reasonable assumption that the same team will carry on."

Tells of Physical Checkup.

Herter formally announced that at Mr. Eisenhower's personal request, put to him last Monday, he underwent a complete physical checkup at Johns Hopkins University hospital at Baltimore.

Herter said he had not been informed yet regarding the results, but White House Press Secretary James C. Hagerty chimed in that the medical results were satisfactory in every way.

"Everything is fine," Hagerty said.

Herter, who is 64 years old, has suffered from arthritis of the hips for the last several years.

Herter was flown to Mr. Eisenhower's vacation headquarters this morning by helicopter from his plantation at Green Pond, S.C. Herter arrived there yesterday from Washington to spend the weekend.

In response to a question, Herter disclosed that Mr. Eisenhower in asking him to have a physical checkup, made it clear that he wanted him to succeed Dulles. That conversation took place in Mr. Eisenhower's White House office in Washington during the 24-hour interruption of his Georgia vacation.

That was two days before Dulles, after being informed regarding the spread of his cancer, insisted that the President announce his resignation.

Discounts His Handicap.

With a broad smile, the lanky Herter, a former Governor of Massachusetts and a former member of House of Representatives, told reporters:

"I feel fine . . . I get around pretty well."

He added that he uses canes only to ease the weight on his arthritic hips.

Replying to another question, Herter said he does not expect the arthritis to hinder him in any way in the performance of his job. He specifically predicted the ailment would not restrict his travel as Secretary of State.

Mr. Eisenhower and Herter met with newsmen in a conference room a few feet from the President's temporary office above the golf professional's shop at the Augusta National Golf Club. Herter walked into the room without the lightweight metal crutches he frequently uses. He left them in the nearby office.

Mr. Eisenhower, after announcing his intention to nominate Herter for the secretaryship, left the room and Herter stayed on and talked with newsmen for about 15 minutes.

Due in Paris April 29.

Herter's first major assignment will be attendance at the conference of Western foreign ministers to be held in Paris starting April 29. He will go on from there to Geneva for that same group's meeting commencing May 11 with the Soviet Union's foreign minister.

Herter said the main purpose of the Paris conference will be to co-ordinate the position of the Western powers in advance of the Geneva meeting.

Hagerty told reporters that Mr. Eisenhower received the report on Herter's physical examination either Thursday evening or yesterday. Mr. Eisenhower then arranged for Her-

Continued on Page 8, Col. 5.

REDS ENSLAVED MONKS, SAYS DALAI LAMA

Tibetan Spiritual Leader Says He Went to India of His 'Own Free Will.'

By HENRY BRADSHER

TEZPUR, India, April 18 (AP)—The Dalai Lama today accused the Chinese Communists of destroying Tibetan monasteries, killing lamas and sending monks into labor gangs.

The 23-year-old god-king arriving at this town in northern India after a month-long flight from his capital of Lhasa, declared he came to India of his "own free will."

Red China's Premier Chou En-lai was still insisting today that the youth revered as "the living Buddha" had been kidnaped by Tibetan rebels. He expressed hope he would return to Lhasa.

Breaking traditional silence, the Dalai Lama charged in a 1200-word statement that the Chinese Communists had broken their 1951 promise to respect Tibetan autonomy.

Monasteries Wrecked.

"By the end of 1955," he said, "a struggle had started in the Kham province, and this assumed serious proportions in 1956. In the subsequent struggle the Chinese armed forces destroyed a large number of monasteries. Many lamas were killed and a large number of monks and officials were taken and employed on the construction of roads in China, and the interference in the exercise of religious freedom increased."

Relating more recent events, the Dalai Lama disclosed that he accepted an invitation to attend a cultural show in the Chinese headquarters in Lhasa March 10. But, the statement said, a crowd of 10,000 Tibetans, fearful for his safety, physically prevented him from going.

"Thereafter the people themselves decided to raise a bodyguard for the protection of the Dalai Lama," the statement said. "Large crowds of Tibetans went about the streets demonstrating against the Chinese rule in Tibet."

Palace Shelling.

The Dalai Lama said he still tried to maintain friendly relations with the Communists but they began moving in reinforcements and on March 17 fired two or three mortar shells in the direction of his palace. He then decided to flee.

The god-king emerged from the wild Himalayas riding in a jeep. He smiled and waved to the crowd that greeted his royal refugee party crossing into unrestricted India from the Northeast Frontier Territory.

From Tezpur the Dalai Lama will board a special train to take him to the home-in-exile provided by the Indian Government in Mussoorie, a hill town north of New Delhi.

Prime Minister Nehru is going to Mussoorie on Friday for talks with the Dalai Lama that could have an important bearing on the fugitive Tibetan ruler's future.

The Dalai Lama expressed gratitude to Nehru and the Indian Government for granting him asylum.

"I will give thought to my future plans and if necessary

Continued on Page 2, Col. 2.

HYPNOSIS AIDS WOMAN TAKING DRIVER'S TEST

LONDON, April 18 (AP)—A woman motorist aroused masculine fears in Britain last night by declaring that hypnotism helped her pass the government test for a driver's license.

There was some alarm over how she might fare in a licensed but unmesmerized state on Britain's overcrowded roads.

"I intend to take this up in the House of Commons," Laborite member Marcus Lipton said.

The woman is 25-year-old Mrs. Mary Priddoe, a newly qualified driver of Paignton, in Devon

"I was very nervous about taking the test but the hypnotist helped steady my nerves," she said.

"Without this help I think I would not have driven as well as I normally do and it is quite possible I would have failed the test."

W. GERMAN TELLS OF TERRORISM BY FRENCH RED HAND

© New York Times News Service

PARIS, April 18—The charge by a German prosecutor that a secret French terrorist group was operating in West Germany was termed "strange" here yesterday by an official at the foreign ministry.

Heinz Wolf, prosecutor in Frankfurt, told reporters Thursday that a terrorist organization known as the Red Hand had attacked arms dealers and others in West Germany suspected of aiding the Algerian rebellion. The prosecutor further charged that the terrorist band was associated with the French counter-espionage service.

It was said privately here that Frankfurt was a Socialist bastion in Germany and that the prosecutor's remarks could be taken as a political maneuver to trouble relations between the West German and French Governments. The Socialist parties in both countries are in political opposition.

TEXAS MERCHANT CANCELS $80,000 IN UNPAID BILLS

BEAUMONT, Tex., April 18 (AP)—Jack Tinkle has cleared the books of unpaid accounts totaling more than $80,000 at his hardware and furniture store.

Tossing the bills into an incinerator, he said:

"I'm forgiving these people their debts to me, and I hope I'll be forgiven too. I figure a lot of people who have been staying away from my store because of being delinquent in their accounts will come in when they know they've been forgiven."

Some of the bills were 30 years old.

CASTRO DEFENDS EXECUTIONS IN TALK TO EDITORS

Visiting Cuban Prime Minister Denies Revolutionary Regime Is Communistic.

By RICHARD DUDMAN
A Washington Correspondent of the Post-Dispatch.

WASHINGTON, April 18 — Fidel Castro defended his revolutionary regime for two hours yesterday before a gathering of United States editors.

The bearded rebel chief, now Cuba's Prime Minister, strongly upheld the execution of "war criminals" as an essential move to restore law and order.

He denied that his government is Communistic, that it seeks money from the United States, that it is fomenting revolutions in other Latin American countries, or that it renounces the hemispheric mutual defense pact.

About 1000 editors and guests jammed the main ballroom of the Statler Hilton Hotel to hear the 32-year-old lawyer turned revolutionary. After accepting an invitation to address the annual meeting of the American Society of Newspaper editors, he made it part of an 11-day visit to the United States.

Rival Pickets.

Outside, rival groups of pickets paraded. More than 100 uniformed policemen lined the street, keeping the pickets separated and away from the main entrance.

Some 200 pickets identifying themselves as the Pan-American Anti-Communist Association carried signs and banners. One said, "In his megalomania, Fidel Castro has threatened to bomb Cape Canaveral." Another said, "Fidel Castro's lousy beard is a symbol of his idol, Karl Marx."

About 75 other demonstrators carried signs attacking Rafael Trujillo, the Dominican strong man.

Castro arrived in a motorcade from the Senate, where he had talked privately with members of the Senate Foreign Relations Committee and House Foreign Affairs Committee. Accompanying him were a dozen of his bodyguards, many of them bearded and wearing their hair long and curly, hanging to the shoulders.

Halting English.

Castro spoke in halting, but sometimes eloquent, English, occasionally bending down to ask for help from his finance minister, Rufo Lopez-Fresquet, and Miss Teresa Casuso, his foreign press secretary.

His defense of the Cuban "war crimes" executions came when an editor asked if it was not now time for him to pro-

Continued on Page 8, Col. 6.

CD Men Hit New Low, Launch Duck but Forget to Close Ports

GRAND RAPIDS, Mich., April 18 (AP)—The Kent County Civil Defense Department tried out its Duck—a seven-ton amphibious vehicle—in a large pond yesterday.

The Duck promptly sank in six feet of water.

To make matters worse, it was under command of a former Navy man, Grand Rapids Police Sgt. Thomas Campbell.

A boat rescued Campbell and two sheriff's deputies who climbed onto the Duck's hood and yelled for help.

Investigation disclosed that someone forgot to close the ports in the bottom.

"We took it on a training run," Campbell said. "Boy, did we learn something!"

EDITORS ATTACK SUPPRESSION OF INFORMATION ON DEFENSE AFFAIRS

Report by A.S.N.E. Committee Says Americans Are Prevented From Making Intelligent Decisions.

WASHINGTON, April 18 (AP) — A committee of the American Society of Newspaper Editors charges that suppression of military information is preventing Americans from making intelligent decisions on national defense.

The report of the society's freedom of information committee was prepared for delivery by its chairman, Herbert Brucker, editor of the Hartford (Conn.) Courant.

The A.S.N.E. closes its annual convention here tonight with a banquet at which Vice President Richard M. Nixon will speak.

In the report Brucker criticised congressional committees for closing a high percentage of their hearings to the press. He also criticised what he described as a similar tendency in the executive branch.

"The practice can be justified to a degree in the executive agencies, especially in defense matters," Brucker said, "but it is carried so far that it must constantly be resisted."

Insufficient Information.

At this moment, the editor said, the American people have insufficient information to make intelligent decisions bearing on national security.

Not only is the public judgment obscured on such questions as the status of America's missile program, Brucker said, but also on the crucial issue of whether defense spending has been cut to balance the budget or whether it is truly adequate to protect the country. The citizens are obliged to depend on the interpretations—often conflicting—of political rivals, he said.

Brucker also challenged the broadened interpretation of the equal-time principle adopted by the Federal Communications Commission. The ruling obliges radio and television stations, which give time to a political candidate, to match this with equal time for his opponent.

Seeks More Control.

"The technicians seem to be making more and more wave lengths available for broadcasting, so that less and less control should be needed," Brucker said. "But the FCC instead is reaching out for more control."

The editor said it was a hopeful sign that the American Bar Association now is reviewing its "Canon 35"—the rule against taking of photographs in courtrooms.

The A.B.A. last summer created a committee to check the experience of judges and lawyers in courts where cameras were permitted.

"The A.B.A. is properly sensitive lest the right of fair trial be prejudiced," Brucker commented. "In our experience, however, the only thing which has been denied a fair trial is the camera in the courtroom. It is a hopeful sign that the Bar Association now is looking for the facts in the case."

U.S.-ITALIAN MISSILE PACT PROTESTED BY RED BULGARIA

SOFIA, April 18 (AP)—Red Bulgaria issued a declaration yesterday protesting against the United States-Italian agreement on establishment of atomic bases snd guided missile installations on Italian territory, the Bulgarian telegraph agency said.

Earlier this month the Bulgarians protested against a similar agreement between the United States and Turkey.

CONFESSES POLITICAL SINS

WASHINGTON, April 18 (AP)—Paul Butler, chairman of the Democratic National Committee, pleaded guilty yesterday to political sacrilege. He said he has on occasion voted for a Republican. "But in each case I have always prayed for forgiveness," he told a reporter.

Religious Programs on KSD for Sunday, April 19

Sacred Heart Program
7:00 to 7:15 a.m.

Faith in Action
7:15 to 7:30 a.m.

Episcopal Program
7:30 to 8:00 a.m.

Rabbi F. M. Isserman
8:15 to 8:30 a.m.

Christian Science Program
8:30 to 8:45 a.m.

The Art of Living
8:45 to 9:00 a.m.

The Protestant Hour
9:00 to 9:30 a.m.
(Also on KSD-TV)

National Radio Pulpit
9:35 to 10:00 a.m.

Eternal Light
10:30 to 11:00 p.m.

KSD
550 on your Radio Dial

Alerted for Duty in Struck Coal Fields

—UPI Telephoto.

FIRST SGT. OSCAR SANDERS inspecting weapons of Kentucky National Guardsmen of the 441st Field Artillery Battalion assembled at Richmond for "reconnaissance in force" mission to violence-ridden Eastern Kentucky coal fields.

SENATE UNIT OK'S $200,000,000 FOR FOREIGN AID LOANS

© New York Times News Service

WASHINGTON, April 18—The Senate Appropriations Committee approved $200,000,000 in emergency funds yesterday for loans to underdeveloped countries.

The committee doubled a House-approved allowance of $100,000,000 as bi-partisan supporters of the mutual security program won what was regarded as a significant victory for President Eisenhower.

The vote on raising the appropriation to $200,000,000 was 15-to-10. Senator Leverett Saltonstall, Republican of Massachusetts, offered the motion.

The money is designed to tide the depleted Development Loan Fund over the remaining two and one-half months of this fiscal year. President Eisenhower had asked for $225,000,000, the amount that Congress cut from the fund's budget last year in passing the regular mutual security appropriation bill.

Dalai Lama

Continued From Page One.

give expression to them as soon as I have time to rest and reflect on recent events," he said.

The Dalai Lama once before fled his capital in 1950 when the Chinese Communists moved in to take over Tibet. At that time he went to an outpost on the border. He agreed to return to Lhasa in 1951 only after getting Red China's promise to respect his spiritual and temporal status.

In today's statement he accused the Peiping government of "interfering in Tibetan affairs despite the 1951 agreement that Tibet would enjoy full autonomy."

The Chinese Communists ousted the Dalai Lama's government after he fled a month ago and installed the rival Panchem Lama, as ruler.

In New Delhi, Indian parliamentary sources heralded the Dalai Lama's statement as a "most statesmanlike utterance." They said it cleared "the most important thing for which the world has been waiting—that he left Lhasa of his own free will and not under duress as alleged by the Communists."

The Panchen Lama was present in Peiping today when Chou, addressing the National People's Congress, claimed the Tibet revolt had ended in failure, though he acknowledged there were still pockets of resistance.

"China does not want to threaten or harm anybody, nor ask anybody to change the social-political systems they have chosen," Chou said.

Chou said he was sure the revolt would not mar relations between Red China and India.

He proposed "establishment of an area free of atomic weapons, an area of peace throughout the whole of east Asia and the Pacific region."

Huge crowds converged on this tea-growing town for a mammoth religious ceremony on the god-king's arrival. Buddhists believe that just to look on the Dalai Lama is to be blessed.

The Dalai Lama was beaming broadly as he came out of the jungle country and posed for photographers who burst police barricades to get close to the youthful ruler.

For the Dalai Lama it was near the end of an epic flight. After crossing treacherous mountain paths by muleback and foot, the royal refugee party of 80 crossed into the state of Assam this morning riding in 15 jeeps.

The Dalai Lama led the caravan down the Himalayas to a camp at the foothills where a 100-man detachment of Assam state police with submachine guns stood at attention to greet the fugitives.

Lesser members of the entourage rode standing in open jeeps. Some wore floppy Western-style felt hats. Others had on traditional Tibetan hats with fur flaps which can be pulled down from three sides.

A light rain suddenly stopped and the sun peeped through scattering clouds. Waiting Tibetans heralded the change in weather as a good omen.

A deputy commissioner of the Indian Government met the royal party and presented the Dalai Lama with a white scarf —a Buddhist gesture of respect.

First G.I. Loan Paid Off.

WASHINGTON, April 18 (AP)—The first G.I. home loan has been paid off. Miles E. Myers of Washington, an Air Force captain in World War II, received the $7500 loan in 1944 on certificate No. 1 of the Veterans Administration. He completed payments on the 20-year loan in 14½ years. Myers also is a veteran of World War I.

GUARD CHIEF TOURS MINE STRIKE AREA

WHITESBURG, Ky., April 18 (AP)—Kenticky Adj. Gen. J. J. B. Williams made a tour today of strike-bound eastern Kentucky coal mine fields and said he expected to make a decision tomorrow on whether to send in troops. He planned to confer again with Gov. A. B. Chandler before making a final decision.

Chandler mobilized two National Guard battalions after the death Thursday night of James Otis Adams, a coal truck driver and part-time mine guard.

Adams was killed in an exchange of gunfire with United Mine Workers members at the Little Shepherd mine near here. Three UMW members, including one shot in the stomach in the fight, were charged with murder.

The union said before the Guard was alerted that it was abandoning a peace agreement made with operators last Saturday.

Carson Hibbitts, president of UMW District 30, charged the operators did not act in good faith when the agreement was signed. In turn, operator Stamper Collins of Hazard said, "we weren't taken in by the treaty."

Chandler said Williams has full authority to move the troops into the area if he feels it necessary. In the meantime, he said, the two battalions—totaling more than 600 men — will stay in readiness. Two other battalions have orders to stand by.

The Governor had put the Guard on alert last month after pickets reportedly threatened to rush a loading ramp in Letcher county.

Adams's death followed by 16 days that of non-union coal operator Woodrow Smith. Smith was shot down near his small mine in Knox county. Five UMW members have been indicted on murder charges in the death and two others charged as accessories.

The strike began March 9 after operators of truck mines and coal loading ramps refused to sign a new UMW contract. It calls for a $2 a day wage rise to $24.25 and a protective wage clause prohibiting the buying of coal produced at less than union pay. More than 7000 miners have been idle.

TWO ILLINOIS MEN BARRED FROM SELLING SECURITIES

SPRINGFIELD, Ill., April 18 (UPI)—The Secretary of State's office has issued a temporary order barring two Mount Vernon men from selling securities in Illinois for alleged violations of the state securities law.

The order was issued against Earl and William Morland who did business as the Security Investment Co. The secretary's office said an investigation showed the two men sold securities in Great Southern Sand and Gravel Corp., Slim-Jim Syrup Co., and Ulcare Laboratories Inc., which were not registered under the Illinois securities law.

A hearing was set for here May 19 to determine whether their registration as securities dealers should be permanently revoked.

46 SONS, NO DAUGHTERS IN SEVEN GENERATIONS

© New York Times News Service

NEW YORK, April 18—A son was born yesterday afternoon to Mr. and Mrs. Robert L. Pitofsky of New York, the forty-sixth son born in the family in seven generations without any girls.

Pitofsky is marketing director of a manufacturer of men's clothing. They have another son, Donald, who is 2 years old.

Last December, Pitofsky's brother became the father of the forty-fifth male, and his second son. The Pitofsk's have another brother who has three sons.

SPECIAL!
ROSE BUSHES
2-Yr. Field-Grown 3 in Bundle $1.39
EVERGREENS
7 Most Popular Varieties
Each $2.39
Phone PR. 1-9600
NETTIE'S GARDEN FLOWER
3801 S. Grand at Chippewa

50 ARE ACCUSED IN PLOT TO RESCUE CUBAN PRISONERS

HAVANA, April 18 (AP)—Fifty persons have been taken into custody at Cardenas for questioning about a counter-revolutionary plot.

A Havana newspaper said the alleged plotters were followers of former dictator Fulgencio Batista and planned to rescue a number of war criminals under death sentence.

Police Chief Pablo Carbera said a few revolvers were found among those held for interrogation. Cardenas is in Matanzas province, some 75 miles east of Havana.

Carlos Delgado Perez, a former soldier, was executed by a firing squad at Holguin yesterday on charges of homicide and war crimes. His father, Lt. German Delgado, was executed last night at Santiago. The day's total boosted to 510 the unofficial execution count since the Batista regime was overthrown Jan. 1.

MISS HULDA NIEBUHR DIES OF HEART AILMENT AT 70

Special to the Post-Dispatch.

CHICAGO, April 18 — Miss Hulda Niebuhr, professor of Christian Education at McCormick Theological Seminary and former Missourian, died of a heart ailment yesterday. She was 70 years old. She was educated at the University of Chicago and Columbia University, New York.

Miss Niebuhr was the sister of Reinhold Niebuhr, professor of applied Christianity at Union Theological Seminary in New York, and Richard Niebuhr, professor of Christian ethics at Yale University Divinity School. Her late father, theh Rev. Gustave Niebuhr of the Evangelical and Reformed Church, held pastorates at Wright City and St. Charles, Mo.

Joining the McCormick staff in 1946 after teaching at New York University, Miss Niebuhr delivered the annual Founder's day address at Lindenwood College in St. Charles in 1953. She was born in San Francisco, Calif. Her mother, Mrs. Lydia Niebuhr of Chicago, also survives.

VICTOR HANSEN RESIGNING

AUGUSTA, Ga., April 18 (AP) — President Eisenhower yesterday accepted the resignation of Victor Hansen as assistant attorney general in charge of the Justice Department's Anti-Trust Division. The resignation is effective Monday.

In a letter made public at Mr. Eisenhower's vacation headquarters, Hansen wrote that he is leaving "because of my desire to be with my family in our California home."

3 Rooms New Furniture
$5 Down $6 A Week
Complete living room, bedroom and kitchen including G-E refrigerator and Magic Chef range.
GRAND-PARK Furniture
1000 S. Grand MO. 4-2110
9500 Lackland HA. 8-3523

That Heavenly Pecan Hash
Mavrakos Candies

HEAT WITH GAS
Call DOLL
HEATING and COOLING CO.
Permit Holders
Stewart Warner Heating Equip.
YO. 5-6621

SAVE MONEY at CENTRAL HARDWARE

ROSE BUSHES
2-year Field Grown California Bushes 59c
KRESGE Downtown 6th & Washington

SCREENS
OVER 100 SIZES IN STOCK . . . GET OUR PRICES
Free Estimating and Measuring Service
Schaefer Lumber Co. HAS IT!
4230 W. Natural Bridge
JE. 1-4866

BRITISH REBOUND TO BERLIN FLIGHT POLICY JARS U.S.

Washington Dismayed at Press Criticism of High-Flying That Russians Oppose.

WASHINGTON, April 18 (AP)—The State Department is disturbed about some British news stories critical of the United States policy of continuing high altitude military flights to West Berlin in spite of Russian protests.

State Department press officer Lincoln White said yesterday:

"There is a certain amount of dismay in Washington over the attitude expressed in news stories of timidity toward anything we do in the maintenance of our rights in Berlin as provocation of the Soviet Union—particularly when this is viewed in the light of the provocations by the Soviet Union as cited in our note of April 13 to the Soviet Union."

No Division in U.S.

White denied there was any split over the matter within the United States Government.

The April 13 note rejected the Soviet protest against flights in the air corridors to Berlin at altitudes above 10,000 feet. It said the Western Allies recognize no altitude limit and American planes will continue to fly as high as they want to.

Two high altitude flights to Berlin have been made with C-130 jet-prop cargo planes, which operate best well over 10,000 feet. On March 17 a flight was buzzed by Soviet fighter planes and one on April 15 was shadowed by Red fighters.

Some British reports have taken the line that Acting Secretary of State Christian Herter, after the first incident, had assured the British there would be no further flights. In spite of this, these stories implied, the Pentagon continued the flights over state department objections.

Said to Have President's OK.

White said "there is government-wide approval of the use of C-130's into and out of Berlin" and this policy was established before the March 27 incident. "The reasons are that there is absolutely no ceiling on the corridors and there is no limitation on the use of planes in the corridors," he said.

Officials privately said President Eisenhower personally had approved the policy.

The British apparently fear that some air corridor incident could prevent a summit conference between the West and Russia on the German question next summer.

State Department officers, amplifying White's statement, said it was preposterous to view American flights as provocation of the Soviet Union when they merely mean the West is maintaining its rights in the air corridors to Berlin.

BOAT TRYING TO CIRCLE NORTH AMERICA BURNS

SAN FRANCISCO, April 18 (AP) — John Bremer's Bold Journey, the 18-foot boat in which he was trying to circle North America, burned yesterday.

Coast guardsmen rescued Bremer, 35 years old, and his crewman, Bob Burns, 44, a deep sea diver, from the twin outboard boat a mile of Bodega bay, about 50 miles north of San Francisco.

Bremer set out several weeks ago from Baja California. His wife became so seasick she flewflew home to Chicago from San Francisco. The fire apparently started in the electrical equipment.

VITO GENOVESE SENTENCED AS DRUG RING HEAD

Gets 15 Years in Prison, $20,000 Fine — 14 Others Given Shorter Terms.

NEW YORK, April 18 (AP) —Rackets boss Vito Genovese was behind bars today, sentenced to 15 years in prison as the master mind of an international narcotics ring.

It took United States District Judge Alexander Bicks just three minutes yesterday to send Genovese to jail, revoke his $150,000 bail and fine him $20,000.

The 62-year-old Italian-born Genovese has further troubles. As a denaturalized alien, he faces automatic deportation for criminal activity.

While Genovese appeared calm as sentence was passed, the packed courtroom echoed to whistles of incredulity and groans. In a last-minute statement, Genovese had told the court: "All I can say your honor, is I am innocent."

His lawyer, Anthony A. Calandra, filed an appeal and said he will go before the United States Court of Appeals Monday to ask for bail pending the appeal.

Genovese, who has been described as "king of the rackets," reputedly made $30,000,000 in racketeering.

Fourteen others convicted with Genovese April 3 received at least a five-year prison term, required under a federal narcotics law passed by Congress in 1955. Trial began Jan. 5.

Among the sentenced was Mrs. Jean Capece, 30 years old, of Manhattan, mother of an 11-year-old boy. She bowed her head and cried softly as sentence was pronounced. She received the minimum five-year term.

The Govenment had charged that the ring, headed by Genovese, of Atlantic Highlands, N.J., imported heroin from Cuba, Mexico, Purto Rico and Europe in violation of the federal narcotics law. Genovese and Natale Evola, 52, sentenced to 10 years and fined $20,000, were delegates to a gangland convention at Apalachin, N.Y., in November 1957.

Vincent L. (the Chin) Gigante, 30, of Manhattan, drew a seven-year prison term. He was acquitted last May of the attempted murder of racketeer Frank Costello.

United States Attorney Arthur H. Christy hailed the convictions and long prison terms. He said they "dealt a crushing blow to narcotics traffickers here, removing some of the largest and most persistent violators."

TITO ENDS HIS VACATION

BELGRADE, April 18 (AP)—President Josip (Tito) Broz returned yesterday from his vacation island of Brioni to preside at ceremonies marking the fortieth anniversary of the Yugoslav Communist party.

The celebrations open today and will include Tito's report on party activities to a special session of the party's central committee.

YOU ARE INVITED!
to the Carrier
CARNIVAL OF AIR CONDITIONING AND HEATING
SUNDAY, APR. 19 — 12 to 8 p.m.
Creve Coeur Farmers Club
Olive St. Rd. & Ballas Rd.

Sentenced

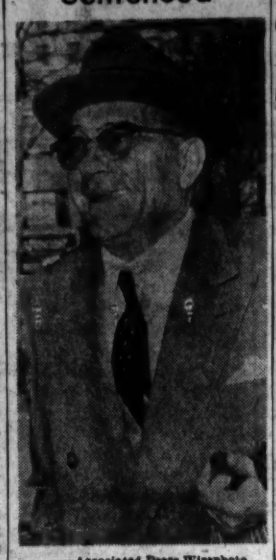

—Associated Press Wirephoto.

VITO GENOVESE Arriving at New York courthouse yesterday for sentencing.

MRS. NICHOLAS LEAVES PRISON ON APPEAL BOND

INDIANAPOLIS, Ind., April 18 (UPI)—Mrs. Minnie (Connie) Nicholas was free from Indiana State Prison today on $10,000 appeal bond after serving two days of a 2-to-21 year manslaughter term imposed in the killing of her wealthy sweetheart.

Mrs. Nicholas, 45 years old, left the prison hospital with relatives about an hour after she signed papers for her release, ending a 24-hour study of whether she should take advantage of the chance for what may be only temporary freedom.

She was convicted of voluntary manslaughter in the death of Forrest Teel, drug executive.

Prison officials indicated Mrs. Nicholas decided to take advantage of freedom on bond even though she has not made up her mind whether to go ahead with appeal of her conviction.

PATROL HUNTING WOMAN BITTEN BY RABID ANIMAL

JEFFERSON CITY, Mo., April 18 (UPI)—The State Highway Patrol was searching today for the victim of a rabid animal. She is believed to be traveling on U. S. Route 40 in Missouri.

The patrol said it had been notified by the Denver (Colo.) health department to try to find Mrs. Bobby White, who is riding with her husband en route to Mount Olivet, Ky. Mrs. White was bitten on the face and hands by an animal that was found to be rabid, Denver authorities said.

The couple left Denver last Thursday and planned to pass through St. Louis and Kansas City. They were riding in a black and white convertible automobile with Arizona license plates, the patrol said. It urged anyone that may see the couple to tell them they must contact Denver health authorities immediately.

Kiefer's Quality JEWELERS Est. 1919
Guaranteed WATCH REPAIRS
...at Modest Prices
"2 fine Stores" 5204 Gravois Ave. HU. 1-3248
38 Hampton Village PL. 2-1414

26 MEXICANS DIE AS PLANE FALLS IN REMOTE AREA

Airline Owner Who Was Piloting Among Victims—Two Blasts Precede Crash

MEXICALI, Mexico, April 18 (AP)—A Mexican airliner carrying 26 persons exploded and crashed yesterday near the fishing resort of Guaymas on the Gulf of California. All were killed; all were Mexican citizens.

Wreckage was scattered in the Gulf and along the shore 40 miles north of the fishing resort, 275 miles below the United States border.

The twin-engine C-46 had taken off before dawn from this border city adjoining Calexico, Calif. Two and a half hours later it exploded in air.

A farm worker said the plane appeared to be attempting an emergency landing when one engine blew up. He said the wings began to blaze, there was a second explosion and the craft fell to the ground.

Other witnesses reported that bodies were scattered over an area of a mile and a half.

The plane's first scheduled stop was Guaymas. Its ultimate destination was Mexico City.

A ground party started to the crash scene near Puerto Kino, a sunny and almost uninhabited lagoon on the gulf that separates the Mexican mainland from the Baja California peninsula.

The dead included Jose Lopes Enrique, general manager of the Tigres Voladores, one of Mexico's six largest airlines. He was at the controls. Among the 21 passengers was Kildo Martinez, a popular Mexican boxer. The crew of five included two stewardesses.

AKIHITO, PRINCESS REPORT MARRIAGE TO SUN GODDESS

ISE, Japan, April 18 (UPI)—Crown Prince Akihito and Princess Michiko reported their marriage today to the Sun Goddess of Ise, the first ancestor of the imperial family.

The Prince, wearing formal morning clothes and a silk hat, and the Princess, who wore a Western-style dress, visited the inner and outer shrines shortly after dawn. They offered gifts of sea and farm products to the sun goddess.

More than 110,000 persons greeted the couple on their arrival here last night aboard a special imperial train from Tokyo.

Men's Two Pant Summer SUITS $24.99
WEIL 6th & Washington Northland

FAMILY ROOM
Reg. $109.95 Wrought iron bronze finish, 2 large plastic covered ½ sofas and 2 plastic covered pull-up chairs, 4 pieces $79.95
FAIR
Free Parking PR. 1-8500
Open Every Night
5257 SHAW Cor. Edwards

AP 100th BIRTHDAY Celebration
HALE and HEARTY
STILL GOING STRONG
You made it possible, We'll make it memorable!

CHARGA-PLATE
Lammerts
SHOPPING IS EASY AT DOWNTOWN ST. LOUIS HILLS CLAYTON
Plates Notched at Any of Our 3 Stores!

Can you remember names?
It's one of the many human relations skills you'll develop in the
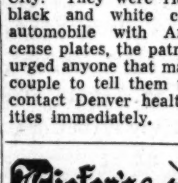
DALE CARNEGIE
DALE CARNEGIE COURSE
10 Ways This Course Will Benefit Men and Women
1. Increase Poise and Confidence
2. Speak Effectively
3. Sell Yourself and Your Ideas
4. Be Your Best with Any Group
5. Remember Names
6. Think and Speak on Your Feet
7. Control Fear and Worry
8. Be a Better Conversationalist
9. Develop Your Hidden Abilities
10. Earn That Better Job, More Income
attend a
FREE "PREVIEW" SESSION
MONDAY, APRIL 20TH, 6:30 P.M.
CONGRESS HOTEL
UNION AT PERSHING
FOR INFORMATION CALL FO. 7-5090
Presented by Harold Abbott and Associates, Inc.
P.O. Box 86, ST. LOUIS 12, MO.

TONIGHT ON CHANNEL 5

A Full Hour of music and fun with
PERRY COMO
and this week's special guest
JULIE LONDON
7:00 p.m.
KSD-TV

COURT STUDYING PLEAS TO RETURN MRS. BULLOCK IN INSURANCE FIGHT

Her Motions to Dismiss Insurance Claims by Victim's Aunt Are Taken Under Advisement Also.

Arguments on a motion for a federal subpoena to bring the widow of murdered James Stanley Bullock to St. Louis to give a deposition in suits for some of Bullock's life insurance were taken under advisement yesterday by United States District Judge Randolph H. Weber.

The judge also took as submitted motions by the widow, Mrs. Edna Ruth Bullock, to dismiss the claims filed by Bullock's aunt, Mrs. Walter Duerbeck, 4625 San Francisco avenue, for the $5112 in insurance from the Aid Association for Lutherans and the $14,624 from General American Life Insurance Co.

Mrs. Duerbeck's motion contends that Mrs. Bullock used "undue influence" on her husband to persuade him to change the beneficiary on the two policies from the aunt to his wife. In addition to these two insurance policies, Bullock had another on his life with the Prudential Insurance Co. of America for $45,000, for a total of $64,736.

Changed After Marriage.

Mortimer Rosecan, attorney for Mrs. Bullock, told the court that Mrs. Duerbeck's allegations are only conclusions and not facts. He noted that the beneficiary on the policies was changed after Bullock's marriage, which is a lawful act and permitted by the two insurance firms.

Claiming that Mrs. Bullock is the "lawful, regular beneficiary" of the policies, Rosecan read from a deposition taken from Mrs. Duerbeck last March 26 in which she said she "knows of nothing that hapened during the married life of the Bullocks on which her claim for insurance might be based."

In another passage from the same deposition, Mrs. Duerbeck was quoted as saying that had Mrs. Bullock come to see her after Bullock's death, she would not have made the claim for the insurance.

Raymond H. Lahey, attorney for Mrs. Duerbeck, acknowledged that the burden of proof in establishing fraud on the part of Mrs. Bullock was on his client. "I think the burden of proof will be satisfied when I have the authority from this court to take a deposition from Mrs. Bullock," he said.

No Objection to Her Return.

Rosecan interrupted to tell the court that although he objected to bringing Mrs. Bullock here for a deposition hearing, if the court so ruled "we will produce her here without a subpena."

Judge Weber then noted that Mrs. Duerbeck has "certain rights of discovery" and can seek evidence of fraud and deception to support her claim.

Lahey said he was seeking the aid of the court to show there was fraud and deception in the changing of beneficiaries.

The three insurance firms have placed in the federal court registry money to satisfy all claims on the life of Bullock, who was found dying from bullet wounds near the City Art Museums in Forest Park last Dec. 17. Few clues have been found in the unsolved murder.

Administrator Given Time.

Since the firms have discharged their obligations, Judge Weber ruled it would not be necessary for them to be represented at future hearings in the case. St. Louis County Public Administrator G. Joseph Neaf, who has filed suits to have the insurance money placed in the Bullock estate, was given additional time to perfect his motions.

Mrs. Bullock, 23 years old, has remained with her mother in Merriam, Kan., since shortly after the death of her husband. She has resisted efforts of police to question her concerning the murder. Her attorney has offered to bring her back, if certain conditions are met. These relate chiefly to questions about her private life, which she and Rosecan contend are not relevant to the case.

Armenian Deputy Premier.

LONDON, April 18 (AP)—Larisa Stepanyan, 55 years old, has been named a deputy premier of the Armenian Soviet Republic, the Moscow radio reported yesterday. She has been Armenian finance minister for the last six years.

Missouri-Illinois Forecasts

Missouri: Mostly cloudy tonight and tomorrow with showers and thunderstorms spreading eastward over state tonight and tomorrow; warmer in north tonight and tomorrow; low tonight near 50 in extreme north to low 60s in south; high tomorrow in 60s in northeast to 70s in southwest.

Illinois: Mostly cloudy with showers and scattered thundershowers in central and south tonight; cooler in north and central tonight; tomorrow cloudy with little change in temperature; showers and scattered thunderstorms over most of state; low tonight 38 to 45 in extreme north and 55 to 60 in extreme south; high tomorrow near 50 in extreme north to low 70s in extreme south.

In Civil Defense Exercise

—By a Post-Dispatch Photographer.

MAYOR RAYMOND R. TUCKER (right) and ST. LOUIS COUNTY SUPERVISOR JAMES H. J. McNARY (second from left) after landing by helicopter at civil defense control center in county yesterday, in connection with nation-wide civil defense exercise. From left: COUNTY CIVIL DEFENSE DIRECTOR GEORGE R. KLEINE, McNary, Tucker and ST. LOUIS CIVIL DEFENSE DIRECTOR F. P. HARDAWAY (behind Tucker).

EX-CONVICT BEHIND BARS AGAIN, SPENT 27 YEARS THERE

Leo L. Fisette, who said he has spent 27 of his 47 years in prison, probably will spend some time in Illinois prisons as a result of his arrest last night inside a coal company office at 999 North Twenty-fifth street, East St. Louis.

Fisette, who was released March 28 from the Indiana State Penal Farm near Brazil, was found hiding under a desk by police summoned to the scene through an anonymous telephone tip. Several desks had been ransacked.

Police said Fisette, of Turners Falls, Mass., reported he was en route to Texas and needed money. On arriving in East St. Louis last night, he broke a window in the coal company office and crawled inside.

He told police he had served terms in the state penitentiaries of Massachusetts, Florida and Texas, in addition to Indiana. "I guess I'll never get to Texas now," he said. The arresting officers agreed with him.

MARIJUANA SELLER FOUND GUILTY OF TWO VIOLATIONS

Lawrence Aney, who lives in the 5100 block of Washington boulevard, was found guilty yesterday of two violations of the federal narcotics law. The verdict was returned by a jury in United States District Judge George H. Moore's court after a four-day trial.

Aney was found guilty of selling 3 pounds, 8 ounces of marijuana to a federal undercover agent for $150 last Sept. 30 and of possessing 28 pounds of marijuana Oct. 7. He testified he did not know the article he was handling was a narcotic.

Judge Moore deferred sentencing to May 7 to give defense counsel time to file motions. Aney, who came to St. Louis last year from Chandlerville, Ill., faces a minimum prison sentence of five years.

EDWIN P. BUSE FUNERAL TO BE MONDAY MORNING

Funeral services for Edwin P. Buse, a St. Charles florist, will be at 10 a.m. Monday at St. Peter Catholic Church, St. Charles. Burial will be in the church cemetery.

Mr. Buse, 63 years old, died Thursday at his home, 1916 Krekel place, St. Charles, after a long illness. He had owned and operated Buse's Flower Shop for 20 years. He was a former member of the Missouri State Florists Association and a charter member and past commander of the American Legion post in St. Charles.

Surviving are his wife, Mrs. Theresa Schroeder Buse; two brothers, Robert W. and John H. Buse, and two sisters, Mrs. Edmunda Alexander and Mrs. Imelda Moerschel.

SISTER MARY THEOPHANIA FUNERAL TO BE MONDAY

Funeral services for Sister Mary Theophania, a music teacher in the Sisters of Loretto for 58 years, will be at 9 a.m. Monday at the Loretto Convent, 3407 Lafayette avenue. Burial will be in Calvary Cemetery.

Sister Theophania, who was 78 years old, died Thursday of infirmities of age at the convent. She retired from teaching since 1956. A native of St. Charles, she taught music at St. Rose's School in St. Louis, St. Ferdinand's School in Florissant and at schools in Louisville and El Paso.

Surviving is a brother, Leo P. Ehrhard of St. Louis.

ST. LOUIS POST-DISPATCH
Founded by JOSEPH PULITZER Dec. 12, 1878
Telephone Address
MAin 1-1111—1111 OLIVE ST. (1)
Published Daily by The Pulitzer Publishing Co. Entered as second-class matter, July 17, 1879, at the post office at St. Louis (1), Mo., under the act of March 1879.
MEMBER OF THE ASSOCIATED PRESS and AUDIT BUREAU OF CIRCULATIONS
The Associated Press is entitled exclusively to the use for republication of all the local news printed in this newspaper, as well as all Associated Press news dispatches.
SUBSCRIPTION RATES:
By carrier in Greater St. Louis: Daily $1.30 a month; Sunday 20c a copy.
By Mail (Payable in Advance)
MISSOURI, ILLINOIS and ARKANSAS (Applicable only where local dealer service is not available)
Daily and Sunday, one year — — $26.00
Daily, without Sunday, one year — 9.50
Sunday only, one year — — — 10.50
ALL OTHER STATES, MEXICO, SOUTH AMERICA and PAN AMERICAN COUNTRIES
Daily and Sunday, one year — — $28.50
Daily, without Sunday, one year — 18.00
Sunday only, one year — — — 10.50
Remit either by postal order, express money order or St. Louis exchange.

290,000 St. Louisans 'Killed' In Mock Hydrogen Bomb Attack

Local civil defense officials grappled today with "problems" resulting from a mock hydrogen bomb attack which "killed" 290,000 St. Louisans and "injured" 90,000 others.

The holocaust was assumed as part of the two-day Operation Alert 1959, annual nationwide civil defense exercise, which started yesterday.

Mythical bombs blanketed the country's population centers, causing millions of "casualties" and unimaginable "destruction," all intended to give civil defense and co-operating agencies practice in what they would do if the real thing should occur.

In the St. Louis area about 100 city and defense officials and chiefs of police, fire and other services assembled at the still unfinished control center at Howard Bend waterworks yesterday after an "alert" was received at 10:30 a.m.

Exploded on Bridge.

The "enemy strike" occurred at 12:45 p.m., with a 10-megaton bomb (equivalent to 10,000,000 tons of TNT) exploded on Eads Bridge.

Work on the problem ended at 6 p.m. except for city and county civil defense staff members, who reported back at 8 a.m. today to continue the exercise.

Brig. Gen. Francis P. Hardaway, U.S.A. (ret.), St. Louis civil defense director, said today's activities actually covered an assumed 30-day post-attack period, involving evacuation and care of refugees and study of radioactive effects of the "attack."

In addition to the 380,000 casualties under the assumed situation, Gen. Hardaway said, 120,000 uninjured persons remained in the city and county as of noon today, unable or unwilling to get out. About 900,000 persons had "moved" to reception areas in eastern Missouri and 100,000 had crossed the Mississippi river into Illinois.

Fallout Tracked.

Meanwhile radioactive fallout was being tracked as the atomic cloud, 80,000 feet high, moved east-northeast of St. Louis at 65 miles an hour. More than half the city was assumed to be destroyed or uninhabitable.

Yesterday's activities in the test were limited to key personnel, with the public generally not involved. Air raid sirens were not sounded here, although some cities did use them and citizens were asked to practice seeking shelter.

Radio and tel-vision stations actually went off the air at 10:30 a.m. for 30 minutes, and designated radio stations converted to the Conelrad frequencies of 640 and 1240 kilocycles. Listeners heard talks by civil defense officials on procedures in event of a real emergency.

Coinciding with the exercise was a surprise practice alert called by the Tenth Air Force from its headquarters at Celfridge Air Force Base, Mich. The call went out to 10,000 reserve officers and airmen in an 18-state area of the central United States.

The Air Force said it was a practice alert to test the speed and efficiency with which the various units could assemble. Affected were all reserve troop carrier wings, troop carrier squadrons and allied organizations.

Among units in the St. Louis area alerted were the Eleventh Airways and Air Communications Service Reserve Unit and the Seventy-third Troop Carrier Squadron. Both have headquarters at Scott Air Force Base.

'SICK MAN GOES—SICK MAN COMES,' SAYS VIENNA PAPER

VIENNA, April 18 (AP)—The anti-Communist newspaper Kronen Zeitung published this caption yesterday over a photo of Christian Herter that took up most of its front page: "Sick Man Goes—Sick Man Comes."

The Kronen Zeitung also published an editorial on Herter, titled "The Man on Crutches," which asked that the United States select a physically healthy man as John Foster Dulles's successor as secretary of state.

First in style
EAGLE CLOTHES
From Werner-Hilton

Custom FUR STORAGE
Call CE. 1-5820
Kessler

FEDDERS AIR CONDITIONERS
LOW, PRE-SEASON PRICES
Tipton ELECTRIC COMPANY
5840 Hampton 6725 W. Florissant

STIFEL, NICOLAUS & COMPANY
Incorporated
Member New York Stock Exchange
Ask for free copy
"GETTING THE MOST OUT OF A FINANCIAL REPORT"
314 N. Broadway
St. Louis 2, Mo. GA. 1-1980

Complete Twin Size
Hollywood Bed
Headboard, inner-spring mattress, box spring, and legs.
$39.95
TERMS WITH EAGLE STAMPS
STEIN FURNITURE COMPANY
4TH & FRANKLIN • Park FREE

Money Available FOR HOME LOANS
NORTHWESTERN
SAVINGS AND LOAN ASSOCIATION
5508 NAT. BRIDGE EV. 2-5336
St. Louis 20, Mo.

Expert Watch Repairing
Hess + Culbertson
JEWELRY CO. OLIVE at NINTH • WESTROADS CENTER

LANE BRYANT
FUR STORAGE
In Our New Modern Vaults
CALL CH. 1-6767
for Bonded Messenger
SEVENTH & WASHINGTON

MEISELS
FERTILIZER and SEED
Call PArkview 5-8310
The Lawrence J. Meisel Co.
444 S. Brentwood Blvd., Clayton 5, Mo.

For Experienced Advice Regarding Pension and Profit-Sharing Plans Consult
ST. LOUIS UNION TRUST CO.
Broadway and Locust

PENNEY'S
57th ANNIVERSARY
Bigger than ever!
4 STORES IN ST. LOUIS

DeJur STENORETTE
PROVED . . . Thousands of times in St. Louis offices. Still the "miracle" dictating-transcribing machine of the industry.
$179.50 plus tax
Includes Stenorette with dictating or transcribing kit
Call for FREE trial in your own office
REMBRANDT INC.
BUSINESS EQUIPMENT DIVISION
MAin 1-8625 1005 OLIVE

SAVE $500
CURRENT DIVIDEND 4%
Savings Insured to $10,000
MAKE THIS YOUR GOAL
NORTHWESTERN
SAVINGS AND LOAN ASSOCIATION
5508 NAT. BRIDGE EV. 2-5336
St. Louis 20, Mo.

State Charter Issued to Guild Strikers for Morning Paper

Plan Is to Publish Until Dispute Ends — Union and Globe-Democrat Set Meeting.

Plans of St. Louis Newspaper Guild employes on strike at the Globe-Democrat to publish a morning newspaper until the dispute is settled were disclosed yesterday.

Articles of incorporation for the Morning Newspaper Publishing Co. of St. Louis were issued at Jefferson City by the state corporation department.

Three striking Guild members, William F. Cento, George R. Dent and Paul J. Witte, signed the petition for the corporate charter. They form the first board of directors of the new company.

A Guild spokesman said publication is expected to start within a week or 10 days. The new paper will be in tabloid form and appear every morning except Sundays, he said.

Arrangements have not been completed for printing the newspaper, but negotiations are being carried on with a firm in south St. Louis, the spokesman stated.

Details to Be Worked Out.

Many other details remain to be worked out, including fixing of advertising and circulation rates, method of distribution, obtaining of national and world-wide news, and selection of executive personnel, he said.

A newspaper committee established by the striking employes is attempting to solve the problems involved in starting publication, the Guild spokesman explained. The 11-member committee is headed by Dent.

Tentative plans call for the newspaper to begin publication with 100,000 copies daily, with one edition a day.

The St. Louis Newspaper Guild holds 497 of the 500 shares of stock reported as subscribed in the new corporation, at $1 a share. Cento, Dent and Witte each have one qualifying share.

Initial authorized capital of the new firm was fixed at $30,000, with authority for issuance of 30,000 shares with a par value of $1 a share.

Guild Office Is Headquarters.

Headquarters were listed as 412A North Twelfth boulevard, where the Newspaper Guild has its offices.

The incorporation papers were taken to Jefferson City by Ray Vodicka and Barney Wippold, Globe-Democrat reporters on strike. Cento and Dent are in the newspaper's news department. Witte is a circulation department employe.

Guild members employed at the Post-Dispatch will not participate in any way with the planned new morning newspaper, a union spokesman said.

Publication of the paper will end as soon as the strike terminates, he added.

Representatives of the Globe-Democrat and the Guild were to resume today a negotiations session which began yesterday morning and continued throughout the day.

United States Conciliator C. K. Call, who called the meeting, had no announcement after yesterday's session. The Globe-Democrat has not published since the strike began Feb. 21.

EDWARD A. KAMP KILLED WHEN HIS AUTO DRAGS HIM

82-Year-Old President of Realty, Savings Firms Struck in Driveway of Home.

Edward A. Kamp, president of both E. A. Kamp Realty Co. and Washington Federal Savings and Loan Association, was killed today when he was dragged about 35 feet by his automobile as it rolled down an inclined driveway at his home, 757 Gabriel court, Kirkwood.

Police said Kamp, 82 years old, had just taken the machine out of the garage and alighted to close the garage door when the car started. Its brake apparently was not secure(Gary Kamp, the realtor's grandson, who was working in the yard, said Kamp started to run but he was unable to get out of the machine's path.

It struck him, knocked him down and dragged him until it came to a stop. A jack had to be used to remove the body.

Killed in other accidents today were Mike Puzeko, 1518 South Jefferson avenue, and Charles Edwards, 435 North Thirtieth street, East St. Louis.

Puzeko, about 68 years old, was struck by an automobile in the 1500 block of South Jefferson avenue. The car was stolen while police were investigating the accident, but was recovered about four hours later.

Driver of the car was Ralph Goforth, 1906A Arsenal street. He told police that he caught a glimpse of someone in the street just before hearing a thud when Puzeko was hit by the right front part of the machine. Goforth said he was driving slowly and stopped within 12 to 15 feet after the impact.

Goforth's machine was stolen while police, surrounded by bystanders, were putting Puzeko in an ambulance. It was found abandoned at South Broadway and Geyer avenue at 3:40 a.m. Puzeko was pronounced dead by physicians at City Hospital. He worked in a tavern at the South Jefferson address, and lived in its basement.

Goforth, 24 years old, is a dockhand. He was booked suspected of manslaughter and suspected of driving when intoxicated.

Edwards, 54, was killed when his car was struck by a Pennsylvania Railroad combination passenger and mail train at the crossing at Fourth street and Exchange avenue.

A passenger in the car, Johnnie Earl Jr., told police that Edwards ignored the flashing warning lights and drove around the crossing gates, which had been lowered. Earl suffered a bruised knee. He is 25 years old and lives at 1915 East Market avenue, East St. Louis.

The train engineer was C. O. Monce, 63, Brazil, Ind. He said the train, leaving St. Louis, was traveling about 35 miles an hour. He said he applied the brakes but could not stop the train in time to avoid the crash.

Howard Obernolte, 1424 Wright street, died at St. Joseph Hospital in St. Charles last night of injuries suffered in an automobile accident the preceding night on U.S. Highway 40, about 32 miles west of St. Louis.

A passenger, Anthony Nepper, 5212 Athlone avenue, was injured when Obernolte's machine collided with another car. Driver of the other car, Harold Lewis, 2436 Prouhet avenue, Overland, his wife and 2-year-old daughter, Sharon, were treated for minor injuries at the hospital.

Theodore McCann, 18, of Chicago, was killed today when he was struck by a tractor-trailer truck while changing an automobile tire on U.S. Highway 66, about three miles northeast of Edwardsville.

A companion, Charles Gregory, 18, of Chicago, was treated for a fractured leg and abrasions at St. Joseph Hospital in Alton. Two other youths with the pair and the driver of the truck, John E. Rickert of Chicago, were not injured. The automobile was partially on the highway when the accident occured, Illinois state police said.

BISHOP ZUROWESTE SPEAKS AT SERRA CLUB BANQUET

Members of the Serra Club from St. Louis, East St. Louis and Kansas City attended a banquet last night at Augustine's restaurant, 1200 Centerville avenue, Belleville.

Principal speaker was Bishop Albert R. Zuroweste of Belleville. Also attending were Archbishop Joseph E. Ritter of St. Louis, Auxiliary Bishops Leo C. Byrne and Glennon P. Flavin of St. Louis and Bishop John P. Cody of Kansas City.

The Serra Club is a man's organization devoted to fostering vocations to the priesthood. The meeting was sponsored by the East St. Louis club.

PRE-FAIR SCIENCE WINNERS SELECTED

Exhibits on Public Display, to Be Retained for Fair Proper.

(Picture in Everyday Magazine.)

Pre-fair winners of the Greater St. Louis Science Fair were selected by a panel of judges last night from among the 1950 pre-fair exhibits on display at the Washington University Field House.

Pre-fair exhibits continued on public display today, and will be open to the public again from 1:30 to 5 p.m. tomorrow.

The winning exhibits, about 290 altogether, will be retained for exhibition at the Science Fair proper, which begins Tuesday at the Field House, Norman R. D. Jones, general chairman of the Fair, said.

Pre-fair winners, representing the top 15 per cent in each division, will then compete with the regular Science Fair exhibits for the Science Fair cash awards, which will be announced Friday, Jones said.

Many school children and adults visited the pre-fair exhibition at its opening to the public yesterday afternoon.

But even as the doors opened to the public, students were repairing minor damage and putting final touches on their displays, which had been carried in and set up during the morning.

Representative of the enthusiasm displayed by all the Science Fair entrants was the skill of young Patrick Lee, of 9509 Mackenzie road, Affton, in setting up his display with one hand. A dislocated shoulder had put his right arm in a sling earlier this week.

The boy had completed a fine one-handed job of putting his exhibit together, only to find that his "Artificial Process of Digestion of Proteins" had sprung a leak.

Undaunted, Patrick obtained a screwdriver and made quick adjustments, commenting "Why did I have to dislocate my shoulder this week? It's supposed to come out of the sling tomorrow."

Formal opening ceremonies of the Science Fair will be at 7 p. m. Tuesday, with displays remaining open to the public until 10 p. m.

The Fair will also be open to the public from noon to 9:30 p.m. Wednesday and Thursday, and from 9:30 a.m. to 9:30 p.m. Friday.

This year's Science Fair, twelfth in the annual series, is sponsored by the Post-Dispatch, and produced by a committee of science teachers from St. Louis area schools in co-operation with Washington University.

FAMOUS OLD ORCHARD
ROSES
ARE NOW READY TO PLANT IN YOUR GARDEN. EACH PLANT IS GROWING IN 25 LBS. ENRICHED ROSE SOIL . . .
120 VARIETIES
10% DISCOUNT ON 10 OR MORE ROSES
Standard Varieties — — — — 2.00 ea. Patent Varieties — — — — 2.75 up
If you can dig a hole, you can grow Old Orchard Roses

ORGANIC ROSE COMPOST
Does your rose garden have a "worn-out" appearance? . . . Did your flowers have a weak, washed-out color last year? If they did, Organic Rose Compost will work wonders for them. Made nature's way to furnish the important food requirements of roses. We recommend it.
5-lb. bag — — — — — 69c 50-lb. bag — — — — — 2.95

OUR ANNUAL HARDY AZALEA SALE
Once each year we make this offer
3000 Beautiful Plants
In Some of the Finest Varieties. Hinodegui, Hexe, Betty, Macrantha, Ladifolia Alba, Othello, Purple Splendor, Rosebud, Treasure.
1.98 ea.
Every Plant with bud or bloom — Regular 4.50 Value

OLD ORCHARD GARDENS
SWEET GUM TREES 5 ft. $5.95
TOMATO PLANTS 4c each Sold by the flat
Single Flowering PETUNIAS 9c each Sold by the flat
TOPSOIL 3 Cu. Yd. Load (64 Bushels) $12.00 Delivered in our trade zone.
OPEN DAILY 9 A.M. TO 6 P.M.
2 CONVENIENT LOCATIONS
SOUTH 724 E. Big Bend 1½ Miles S. of Manchester WOodland 1-7292
WEST on Manchester Road 5 Miles West of Lindbergh CApitol 7-5667

ST. LOUIS POST-DISPATCH
Founded by JOSEPH PULITZER
December 12, 1878
Published by
The Pulitzer Publishing Co.
1111 Olive St. (1) — MAin 1-1111

THE POST-DISPATCH PLATFORM

I KNOW THAT MY RETIREMENT WILL MAKE NO DIFFERENCE IN ITS CARDINAL PRINCIPLES, THAT IT WILL ALWAYS FIGHT FOR PROGRESS AND REFORM, NEVER TOLERATE INJUSTICE OR CORRUPTION, ALWAYS FIGHT DEMAGOGUES OF ALL PARTIES, NEVER BELONG TO ANY PARTY, ALWAYS OPPOSE PRIVILEGED CLASSES AND PUBLIC PLUNDERERS, NEVER LACK SYMPATHY WITH THE POOR, ALWAYS REMAIN DEVOTED TO THE PUBLIC WELFARE, NEVER BE SATISFIED WITH MERELY PRINTING NEWS, ALWAYS BE DRASTICALLY INDEPENDENT, NEVER BE AFRAID TO ATTACK WRONG, WHETHER BY PREDATORY PLUTOCRACY OR PREDATORY POVERTY.

JOSEPH PULITZER

April 10, 1907

Letters from the People

Everything but a Field

I have just read that the new Air Force Academy at Colorado Springs has just about everything except an airfield. This is something like a complete fire department and no firemen.

When asked how it was that over $133,600,000 was spent on construction alone and no airfield, Maj. Gen. James E. Briggs, Academy superintendent, replied: "We have to build this place right to compete with West Point and Annapolis."

We taxpayers thought that the Air Academy was built to train young men to be ground officers and pilots, but I guess that is old-fashioned thinking. Now we know!

It also used to be thought that competition between the three academies would take place on the football field, or baseball diamond, or track field, but that also is probably old-fashioned thinking.

Instead of 50 hours of pilot training that cadets were supposed to receive in their senior year, they are getting only about 10 hours because the closest field available is Lowry Air Force Base, 60 miles north.

The Air Academy's acreage now is larger than all of New York's Manhattan Island. It has 22 garden pools with underwater lighting; a giant gymnasium with two swimming pools; 18 basketball courts; and rows of squash courts; a $5,100,000 social center, including two ballrooms; a splendid 18-hole golf course with a built-in $118,600 irrigation system; and a dandy visitors' comfort station costing $53,462. But still no airfield!

Maybe the taxpayers are misinformed. We always thought the service academies were to train future officers in the three branches of service, and how to deal with the probable atomic wars of the future.

But we must be wrong. This academy in particular is intended to turn out professional golfers and crack baseball, basketball and squash players. **Albert Aloe**

Knowing What Isn't So

To a native Kentuckian who admires the integrity and usual accuracy of the *Post-Dispatch*, it comes as something of a shock when you move Henry Clay from Kentucky to Tennessee, in recognizing his long tenure as Speaker of the U.S. House of Representatives in your editorial, "Age Will Be Served."

Long ago, I was taught "it is better not to know so much than to know so much that is not so."

Columbia **Paul W. Mathews**

The Cleanest City

When I came to Belleville in 1942 it was a far cry from the city it is today. The city was having convulsions trying to adjust to the influx of thousands and thousands of people pouring into nearby Scott Air Force Base. The solid folk, however, were equal to the situation and placed all the children in one room, banished Fido to the dog house, and readied a couple of spare rooms and sometimes the garage to provide living space for the newcomers.

Ever since all this happened there has been a steady expansion on all sides. In 1956 a city directory was compiled and by the time it was issued it was as obsolete as a 1912 almanac. New streets had sprung up that even the mailman couldn't find. All this did not deter the scrub-minded citizenry. They might not know for sure what street they lived on but they never failed to remember that cleanliness is next to Godliness. Houses that were built over a hundred years ago were painted and scrubbed and the sidewalks were mopped. When it rained, some people went inside to wipe their feet so the dirt wouldn't show on the steps!

Now all this has culminated in Belleville being awarded the "Cleanest City" title and who can say it wasn't deserved? The big thing now is to live up to the honor. Campaigns are being launched in the schools to teach the coming generation the importance of carrying on the tradition with busy brooms and dust pans. This pride of cleanliness also extends to crime and evildoing. A new City Council is pledged to carry on the crime-free, as well as the grime-free, tradition of Belleville under the leadership of Mayor Jerome Munie. The police force, under Chief Reese Dobson, a former St. Louis policeman, has done its work well.

I am glad to live in Belleville. How many cities can display a coat of arms bearing a Mop rampant on a Sea of Sudsy Water?

Belleville **Sandy Raines**

Both Ways

I was surprised to read your editorial of April 11, regarding the annexation of the airport by the city of Berkeley.

You stated "the citizens of Berkeley voted fair and square to annex the airport."

Don't knock it! This right was guaranteed by the Constitution.

I venture to say all of Berkeley's absentee ballots were fair and square.

Benjamin Goodhart
Berkeley

Tragic Tie on Roads

The Missouri Senate Roads Committee has blocked any state highway expansion program by a 5 to 5 tie vote on a 1-cent gas tax increase. Gov. Blair calls this a "tragedy." It is also a shocking instance of inattention to state highway needs and preference for the arguments of special interest groups.

Months ago the State Highway Department completed one of the most comprehensive studies of highway requirements ever made. On that basis the Governor suggested increasing the gasoline tax from 3 to 5 cents a gallon. While a 66 per cent increase seemed extreme, for a state facing many financial problems, still there was a sound case for at least a 1-cent increase.

Part of this case was that Missouri has the lowest gas tax in the nation. Part of the case was that without an increase, the state would not in the future be able to match all available federal matching funds and would not be able to bring its road system up to the growing demands of modern traffic.

A special Senate-House committee studied the matter and came to just that view. It suggested a 1-cent increase with a further study of state, local and rural road needs.

Instead of adopting this sound proposal, the Senate Roads Committee has adopted the less essential part of it. The committee accepted the study; it failed to act on the gas tax for the benefit of the whole state road system.

In so doing, the committee served the oil lobby, which has bitterly opposed a gas tax increase for the state.

In so doing, the committee served the rural road supporters who seek a share of state road funds regardless of statewide needs and regardless of the inability of rural counties to use the money efficiently.

The action fits well into the pattern set by the House, which out of deference to the billboard lobby has rejected a Highway Commission bill to control advertising on interstate highways, and which out of deference to the truck lobby has passed a bill to increase the size of trucks.

We feel sure that Chairman Kinney of St. Louis and Senator Noble of Kennett did not help produce this tragedy for highway progress in the closed session. And their committee has 11 members, not just 10. They need one more vote to revive the road program and seldom has one vote counted for more in the public interest.

Census Taking and Politics

Robert W. Burgess, director of the census, has given the House Civil Service Committee some data this week on life, politics and the census that may at least be described as illuminating.

The taking of the decennial census, probably the most ambitious single statistical operation in the world, is expected to give temporary employment to 200,000 persons for a few weeks in 1960. Most of them will work as enumerators, receiving $1.60 an hour for visiting some 60,000,000 homes.

Mr. Burgess reminded the Committee that the Republican party would have the first opportunity to suggest candidates for these jobs. This, he said, was "traditional" and had his approval. Political "interference," he said, helps to stimulate interest in these jobs and it would not be realistic to outlaw this bit of patronage. But he did suggest it would be a good thing "to strengthen qualifying tests for the jobs."

The distribution of this patronage several months before the November elections will be quite an asset for many Congressmen and other politicians of the right party. The temporary census jobs have been used in that manner ever since the first census was taken in 1790. But the age of the custom does not guarantee its merit.

Why would it not be all for the best if the "traditional" as pertains to the census were forgotten and the population counting was done by those persons whose tests showed they were best qualified? The only objections would come from the patronage dispensers.

Against Illinois Farmers

Voters of rural Illinois may have cause to check up on how their junior United States Senator, Everett Dirksen, is serving them. Senator Dirksen called at the White House Tuesday and said afterward he talked with President Eisenhower about a resolution, enacted by Congress, which would take away from the Secretary of Agriculture and restore to the Rural Electric Administrator authority to pass on REA loans.

"If ever I saw a bill I would urge the President to veto, that is one," said the Senator, so presumably the effect of his White House visit was in the direction of a presidential veto.

Secretary Benson has used his whip-hand over REA to make Eisenhower Administration anti-public-power policies paramount to the purposes of the REA Act. He has authority over loans in excess of $500,000, which means that he can veto projects for generating-and-transmission co-operatives, the heart of the rural electrification program. The Secretary of Agriculture has a right to his opinions about public power, but no one has the right to administer the REA Act as though it were wrong.

If independence for REA is again frustrated, by veto, the many thousands of Illinoisans to whom rural electric co-operatives have brought the blessings of electricity after years of being ignored by the private utilities will have their own junior Senator to thank in part.

Mr. Nixon's Moscow Trip

Three interpretations may apply to Vice President Nixon's unusual July visit to Moscow to open an American exhibition.

The political interpretation, which his critics will be sure to offer, is that Mr. Nixon is still being "built up" for the presidential nomination. Few Vice Presidents have been given as many opportunities as Mr. Nixon to travel, to keep in the public eye and to identify themselves with important state affairs.

Be that as it may, the Nixon trip should be taken as a sign of good intentions by the Administration in efforts to reach "the kind of mutual understanding upon which our peaceful future depends," as President Eisenhower put it. A Moscow visit by the second highest official of the United States is a suitable response to the earlier visit here by Soviet Deputy Premier Mikoyan, and has added peaceful significance in view of the prospect of summit peace talks.

Finally, as Walter Lippmann pointed out, the resignation of Secretary of State Dulles has left the President with an opportunity to take personal command of foreign policy. But if Mr. Eisenhower assumes a more important role in this respect, he may well depend on Vice President Nixon for assistance. And this would be particularly true if the next Secretary of State—now announced as Undersecretary Herter—resisted the temptation of travel and personal negotiation and stayed closer to his administrative duties and important relations with Congress.

Personalities and 1960 campaign politics aside, the Nixon trip indicates a more hopeful approach to Russia, as the President says, and may indicate a restoration of foreign policy direction to the White House.

Riot in Deer Lodge

Whatever the particular incendiary agent that touched off the hate-explosion at Montana's 90-year-old State Prison, the uprising's basic causes no doubt lie in factors that are virtually universal to penal riots.

The current riot at the Deer Lodge Institution is the second in two years. Then as now, the convicts demanded improved living conditions and parole reforms. Whether they got them is not clear at this distance. But the fact that the then deputy warden and two guard captains were permitted to resign in the midst of the official inquiry that followed the riot suggests management deficiencies that make the Montana prison basically like most others that have had difficulties.

A special committee of the American Prison Association examined the rash of post-war riots that swept this county and reported that they "should be looked upon as costly and dramatic symptoms of faulty prison administration." The latest Montana uprising cost a deputy warden and the two convict ringleaders their lives before it was crushed.

Penal mismanagement and an obsolete plant that provides only medieval conditions of life plus occasional brutality plus crowding plus enforced idleness combine to build up unbearable tensions behind walls. And then: Bang! The convicts go wild and tear down their hated cages. What is more, a riot in one prison excites prisoners everywhere and encourages further uprisings in institutions hundreds of miles away in other states.

Until somebody invents something to substitute for the prison, society will continue to have use for this kind of an institution, inherently bad as it may be. That being the case, the states (which are having most of the troubles) ought to see that their penitentiaries receive financial support adequate to the hiring of professional administrators and first-class personnel, that the institutions are kept free of political domination and that modern parole practices are encouraged. Those that don't are asking for trouble.

Willing to Pay for Schools

Are St. Louis county's poorer school districts less willing to support first-rate schools than the more affluent ones? This is an old charge which the results of the recent school tax elections showed to be untrue.

Eighteen of the 29 districts voted to retain for a year levies that are more than double (in some cases triple) the minimum for state aid. Nine others increased already stiff school levies. One of the nine, tiny West Walnut Manor, agreed to do so for four years.

In Webster Groves, a levy that would have pushed the district's operating rate higher than any other in the county needed a 66⅔ favorable majority; it failed because it got only 66 per cent. In Normandy, for the first time in more than a decade, a four-year levy was knocked out. Webster and Normandy will hold other elections soon.

The fact seems to be that in all county districts, whatever their tax base, the voters have shown a commendable willingness to tax themselves for the support of their schools. Having less ability to support public education in the form of relatively low tax bases, the poorer districts necessarily must compensate by higher levies if they are to compete for the better teachers.

If the county had the right to levy a county-wide school tax to assure uniform minimum spending on every child, as the Metropolitan St. Louis Survey recommended, the distinction between districts would be largely eliminated, and public education in the county would take a giant step forward.

On Whose Team?

When the Bolshoi's dancers get back to Russia—after a visit to St. Louis, we still hope—and talk of those 18 solid minutes of applause they received in New York, they will be careful to add that some of the enthusiastic hands were those of capitalist exploiters, war-mongers and such like. They will be "balancing" their appreciation, having in mind one of their choreographers, Igor Moiseyev, who forgot all about balance when he and his folk dancers returned from the United States.

Moiseyev entranced a select audience of actors, dancers, musicians and writers for three hours with an eloquent account of life and culture in this country. Even well-informed Russians, he said, did not know how grand was American humor, insight and grace, nor how widely and richly the arts flourished in America. Moiseyev soon was invited to repeat the speech, but he also was invited to call on the Minister of Culture.

This gentleman suffered just as did the California football coach after Roy Riegels carried the ball across the wrong goal-line. It was an unprecedented feat, the coach admitted, but he couldn't refrain from a question: "On whose side do you think you are playing?" The Minister of Culture was too pained for anger. He simply expressed his surprise that Moiseyev could have made such unbalanced comments. The dance director said he was disappointed that great Soviet artists should be called onto the carpet. But he did not repeat his speech. Other returning Soviet artists also reported on a warm, cultivated America, but they added, according to formula, that "Americans are often deprived of political and cultural self-expression by archaic institutions that favor the rich."

Since Russians must be as immune to "balance" as Americans are to plug-uglies, this demonstrates the value of cultural exchanges. The actors and dancers and musicians do tell what they saw and liked in the United States. Fine!

"YOU CAN SEE THE POOR FELLOW IS A PRISONER."

What's Wrong With Traffic Safety?

Missouri House Might Answer Question After Inaction on Drivers' License Bill

An Editorial in the *Springfield Leader and Press*

Missouri's hopes for a law to enforce safer driving by the threat of removing the incompetent, the careless and the drunken driver from behind the steering wheel were rebuffed to the point of impotency when the bill reached the House floor.

The bill, which would establish a point system for the issuance and retention of drivers' permits, had no sooner hit the House floor than it encountered a barrage of effective fire from its foes — amendments that would virtually emasculate the measure.

The Mirror of Public Opinion

In fact, so devastating was that amendment attack that Representative William Turpin (Dem.), Pike county, its author withdrew the bill from the floor and placed it back on the House calendar with a plea for "the people of Missouri" to "wake up and save it." (Editor's note: This week the House tentatively approved the bill with its weakening amendments, and Mr. Turpin said he hoped the Senate would correct the measure.)

The point system is simple in its mechanics. It provides specified points for specified driving offenses, and attempts to set up a scale so that those points are commensurate with the seriousness of the offense. Briefly, 8 points assessed within 18 months would lead to suspension of the driver's permit for from 30 to 90 days; 12 points in that time would lead to revocation of the permit. Likewise, drunken driving would demand the immediate imposition of the 12 points needed to eliminate the drunken driver from any return performance.

On the other hand, for those drivers who take the warning to heart and reform, so many months of safe driving would live down a portion of those points, or demerits, and eventually all could be erased by careful driving.

This plan is neither novel nor untried; other states have tried it and, for the most part, found it works. Where the law has failed, the blame has been assessed not to the law but to the fact that there were too few officers to enforce it. Such, we believe, is not the case in Missouri.

So what's wrong with it? Why would legislators seek to kill such a plan? Have they too many drunken friends? Too many pals who are careless drivers? Worse yet, could they be fearful for their own motoring fate if this bill became a law?

We also hope all Missourians with a sense of growing apprehension at the fast climb of highway deaths wonder enough that they'll petition their Representatives and Senators to support this bill. That's what its author asks—that the people save it.

Even fate sneered ironically at those who oppose it, for on the very day the House reception was driving this bill for highway safety from the floor, nine people died in Missouri traffic accidents.

—The Des Moines Register.

Perfect Finish

A Goldfish Story *From The Glidden (Ia.) Graphic*

The Dr. Bob Wagner family can tell a fish story to top them all. Bob built an outdoor fish pond last July and 14 goldfish became the first occupants. As winter approached, something had to be done to the fish. The usual course of action is take the fish into the house and carefully pamper them. The water lilies are stored in the basement.

A magazine told of a way to eliminate all this changing the water in the bowl, feed the fish, change the plants, etc., but hardly anybody believed it. The method, however, was simple. Do nothing. Do absolutely nothing, that is, but to cover them up.

A large cover was built and laid on top of the pond. The cover was blanketed with leaves. Winter came, the snow fell and the ice presumably froze. Now spring has come and the ice melted. What happened to the fish? When the Wagners took the lid off, they found the fish, all 14 of them, were not only healthy and well, but had grown considerably. The long, narrow pool was filled to the absolute brim with water. There was no food of any kind left in the pool.

The lid completely kept out all sunlight. How in the deuce do you grow in blacked out ice, the Wagners wonder. And the water lilies—they're fine, too.

Between Book Ends *Kendall of the Picayune*

LETTERS FROM A TEXAS SHEEP RANCH, edited by Harry James Brown. (Univ. of Illinois Press, 156 pgs., $3.50.)

George Wilkins Kendall was a many-sided man, a printer, publisher, editor, war correspondent, sheep rancher and epicure. He was a practical visionary, a man of action and dreams. This workmanlike book, winner of the first Agricultural History Society Award, was put together by Harry James Brown, associate professor of history at Michigan State University. It consists for the most part of letters written by Kendall in 1860 and 1867 to his friend Henry Stephen Randall of New York state.

A competent biography of Kendall, called "Kendall of the Picayune," by Professor Fayette Copeland of the University of Oklahoma, was published more than a dozen years ago. Professor Brown's new book, containing letters hitherto not available, is an excellent supplement to Copeland's work.

After a remarkable career as a war correspondent and as co-founder of the *New Orleans Picayune*, and after a long residence in France, the New Hampshire-born Kendall decided, in 1856, when he was 46 years old, to become a sheep rancher in the hilly country above San Antonio in Texas — an area which he had picked out and dreamed about years before. With his young French wife and four small children he began his fascinating venture.

Kendall died 11 years after the start of his sheep-raising career, at a time when his head was still full of noble schemes. He was called "the greatest sheepman Texas ever produced." A county was named for him. He was so able as a sheepman that he cut his losses to one per cent —something never heard of until then.

In the most primitive surroundings, battling Comanches, prairie fires, drouth, a lost wool market, and an often acute shortage of capital, he kept up the fight with unflagging energy and an unquenchable enthusiasm.

George Kendall was Texas's greatest booster and carried on a voluminous correspondence. He had little use for the prophets of doom and the malcontents, whom he scorned as "croakers." He did much to advance not only the sheep industry but civilization in general.

For, remember, this Kendall was a civilized man. He had a piano in his frontier home. He brought in fine wines from New Orleans and France. He was a sound student of history. He was, in short, alive to the hilt, and these letters give a glowing reminder of what the man was like.

Thanks to Kendall's pioneering, southwest Texas became a vast sheep empire, out of which many fortunes have been drawn. And yet, one wonders what Kendall would say today if he could observe the overgrazing, the once-clear streams which have been ruined, the eroded hillsides, and the operations of the men of narrow vision who in some places, for quick profits, have almost ruined what Kendall saw (and quite correctly from his point of view) as a paradise.

Kendall was a producer, a builder, with a genuine love of the land. Too few who followed him have had his heart and his imagination.

Ruth Walker

THE TRIAL OF MARY TODD LINCOLN, by James A. Rhodes and Dean Jauchius. (Bobbs, Merrill, 195 pgs., $3.50.)

In May 1875, on the information of her son Robert, Lincoln's wife was adjudged insane and committed to an asylum. That fall she was released to her sister in Springfield, and the following June, 1876, she was re-judged sane again.

The authors of this volume make two charges: (1) that both hearings were rigged and the decisions railroaded; (2) that the trials were political skulduggery, engineered by two of Lincoln's loyal friends, Judge David Davis and Lawyer Leonard Swett, the object of which was to make Robert and his Lincoln name useless politically to Grant and the Stalwart Republicans in the 1876 campaign.

The first charge is routine and accepted by all biographers. Regardless of Robert's motives, he would undoubtedly have wanted the insanity hearings as expeditious, as brief, and as free from controversy as could be arranged. Most of this book is a redundant demonstration of how the first trial could have been fought, had Mary secured legal assistance determined to fight.

The second charge, however, is understandably new. The idea of persuading Robert Lincoln to incarcerate his mother in order to arouse a public reaction which would make him a political liability is so intricate a plot that it is no wonder it has taken three-quarters of a century to devise — particularly since the devisers could find no evidence other than the chronological fact that the second hearing came the day after Grant's candidate, Blaine, failed of nomination. **R. E. Haswell**

PASSOVER OPENS WEDNESDAY WITH SEDER SERVICE

By JOHN T. STEWART
Church Editor of the Post-Dispatch.

Passover, the Jewish holiday which commemorates the exodus of the Israelites from Egypt, begins at sundown Wednesday. Reform Jews observe seven days of Passover, and Orthodox and Conservative Jews eight days.

All Jewish synagogues and temples in St. Louis will hold Passover services, including special services on the first day of the holy week, Thursday.

Rabbis, in their sermons for Passover, emphasize the theme of freedom.

Typical of the prayers recited at Passover is this passage from the Union Prayerbook: "May we be imbued with a deep sense of our duty as free men; and, when we gather in our homes in happy family reunion, may we be mindful of those who still dwell in the house of bondage and eat the bread of affliction."

Passover opens with the Seder, a ritual meal at which the biblical account of the filght from Egypt is retold.

The Union of American Hebrew Congregations gives the following account of Seder: "Symbolical foods at the Seder dramatize the story of the deliverance from Egypt. The matzos, unleavened bread, and bitter herbs are reminders of the grim lot and meager fare endured by slaves. A sprig of parsley at the table recalls that Passover is also the festival of spring."

Some temples hold congregational seders.

The festival is called Passover because the story in the book of Exodus says that the angel of death passed over the dwellings of Israelites, which had been marked, when the first-born of the Egyptians were slain.

PARKWAY UNITED CHURCH WILL INSTALL MINISTER

The Rev. Ward J. Fellows will be installed as minister of Parkway United Church, Clayton and Ballas roads, St. Louis County, tomorrow at 7:30 p.m.

The St. Louis Association of Congregational Churches and Ministers will install the Rev. Mr. Fellows as pastor of Town and Country Congregational Church, and the Missouri Valley Synod of the Evangelical and Reformed Church will install him as pastor of Zion Evangelical and Reformed Church. These two congregations work and worship as one body under the name Parkway United Church. Zion Church is 121 years old; Town and Country Church is newly organized.

The installation sermon will be preached by the Rev. Leon R. Robison, pastor of Second Baptist Church and president of the Metropolitan Church Federation.

The Rev. Mr. Fellows is a graduate of Cornell University, Ithaca, N.Y., and Union Theological Seminary, New York. He came to St. Louis from a pastorate at Rhinelander, Wis.

SUNSHINE MISSION BOARD ELECTS NEW OFFICERS

Carl G. Schwarz has been elected president of the board of trustees of Sunshine Mission, 310 Market street, it was announced this week. He is a member of Webster Hills Methodist Church.

Other officers are Fred J. Woerner of Hope Congregational Church, vice president; Paul A. Robinson, Third Baptist Church, secretary, and William L. Buschart, superintendent and treasurer. Buschart has been superintendent for 22 years.

News of the Churches in the St. Louis Area

New Assistant

THE REV. GAIL ROBINSON C.P.

RETREAT HOUSE ENLARGES STAFF OF ITS DIRECTOR

The Rev. Gail Robinson, C.P. has joined the staff of Our Lady's Retreat House, Warrenton, Mo., as assistant retreat director, it was announced recently.

The retreat house is conducted by the Passionist Fathers, and serves Catholic laymen of the St. Louis area and the St. Louis Archdiocese. The Rev. Conleth Overman, C.P., is director. The retreat house can accommodate 73 men.

Father Gail was ordained in 1944, and has been curate of St. Agnes Catholic Church, Louisville, Ky.

During its first two years of operation, Our Lady's Retreat House was attended by 3801 laymen and 994 priests.

Women Lay Readers.

The acceptance of women as lay readers in the Church of England has been approved by the Church House of Laity. The Episcopal Church in the United States licenses only male communicants as lay readers.

HISTORIC CHURCH TO BE MODERNIZED

First Congregational Church, Wydown boulevard and University lane, Clayton, this week started a $200,000 building improvement program. The campaign was opened Thursday with a dinner meeting of the congregation.

First church was founded 107 years ago, and is one of the oldest Protestant congregations in St. Louis. The Rev. Dr. Paul S. McElroy has been the pastor for five years.

The building project includes modernization of the church school rooms and the addition of many rooms for the educational program. The chapel of the church, which was built nearly 50 years ago, will be completely revamped as a place of worship for the church school, a prayer group, and for weddings. The chapel will be air-conditioned, and part of its present space will be converted into a reception room.

The rest of the church building will be modernized to conform to safety measures. An elevator will be installed.

NEW BISHOP TO PREACH

The Rt. Rev. George L. Cadigan, who was consecrated bishop coadjutor of the Missouri Diocese Thursday, will celebrate Holy Communion at Christ Church Cathedral tomorrow at 8 a.m., and deliver the sermon at the 11 a.m. service at the cathedral.

At 4 p.m. tomorrow Bishop Cadigan will confirm his first class at Grace Episcopal Church, 2600 Hadley street.

ADVENTISTS OPEN WELFARE CENTER ON KINGSHIGHWAY

The Feb. 10 tornado has inspired Central Seventh Day Adventist Church to establish a welfare center at 1257 North Kingshighway. The center was opened to the public for the first time Thursday, when its facilities were inspected by H. R. Coats of Kansas City, state welfare director for Adventists of Missouri.

Central Church is located at 5 North Skinker boulevard. The Rev. Ray Davidson is pastor.

The inspiration for the center had its inception when the tornado struck St. Louis, the Rev. Dr. Davidson said. That day, Adventists volunteered their services to the Red Cross and set up an emergency center at the Rubicam School. The Red Cross donated hundreds of articles of clothing to the center for distribution to the disaster victims.

The welfare center will work through established social service agencies, and undertake to supply food and clothing to needy persons, except in time of disaster when emergency help would be needed.

The center will be open every Thursday, starting next week, from 10 a.m. to 3 p.m. A volunteer worker will always be on duty.

The center will hold open house tomorrow from 1 to 4 p.m.

GRACE EPISCOPAL CHURCH PLANS BUILDING DRIVE

Plans for a building fund drive for Grace Episcopal Church, Kirkwood, will be explained at a loyalty dinner for the congregation at 6:30 p.m. Tuesday in the cafeteria of Kirkwood High School. Plans call for a new parish house and church on a three-acre site at East Argonne drive and Woodlawn avenue.

Connor B. Shanley has been named general chairman of the fund drive. He will be assisted by Thomas Mara, Canvass chairman; Oliver Blase, chairman of the special gifts committee, and Oscar Conrad Jr. and Frank L. Thompson, co-chairman of the canvass teams committee.

The hostess committee for the dinner is headed by Mrs. A. E. Honey. Her vice chairmen are Mrs. Seth Adams, Mrs. Oliver Blase, Mrs. Gordon Frey, Mrs. C. A. Oswald, Mrs. Louis Rozier and Mrs. Richard Thomas.

Pentecost to Be Observed

Pentecost, known as the birthday of the Christian church, will be observed throughout Christendom on Sunday, May 17.

SPECIALIST IN EVANGELISM FILLS ENGAGEMENTS HERE

The Rev. Dr. Henry D. Jones, Presbyterian minister and specialist in industrial evangelism, is filling a week of speaking engagements here. He represents the Commission on Ecumenical Mission and Relations of the United Presbyterian Church, U. S. A. For the past four years, he has been a fraternal worker with the Church of Christ in Japan.

The Rev. Dr. Jones addressed several church groups here this week. Yesterday he spoke at a breakfast meeting of pastors at Second Presbyterian Church, and shared a panel discussion with the Rev. Dr. Peter K. Emmons, a member of the Commission on Ecumenical Mission and Relations.

Tomorrow the Rev. Dr. Jones will be guest preacher at Normandy Presbyterian Church at 9:30 and 11 a.m., and at 3:30 p.m. will speak at a special service at Christ Presbyterian Church, 9990 Highway 67.

PRESBYTERIAN MEN HOLDING FOURTH STATE CONFERENCE

More than 1000 Presbyterian men of Missouri are holding their fourth annual joint conference today at Jefferson City. A large delegation of St. Louis Presbyterian laymen and pastors are in attendance.

Presbyterian Men of Missouri represents men's councils and chapters throughout the state of United Presbyterian Church, U.S.A., and the Presbyterian Church, U.S.

The Rev. Dr. James A. Jones, president of Union Theological Seminary, Richmond, Va., was to deliver the principal address at the Jefferson City meeting. Other speakers include James W. Baldwin of Houston, Tex., president of the Assembly Men's Council of the Presbyterian Church, U.S., and the Rev. Dr. Robert H. Meneilly of Prairie Vallage, Kan.

INDIA LUTHERAN TO PREACH

The Rev. B. H. Jackayya, president of the Lutheran Church of India, will be guest preacher tomorrow at Glendale Lutheran Church, 365 North Sappington road. He will speak at the 8:15 and 10:45 a.m. services, and also address the Bible classes at 9:30 a.m.

The Rev. Mr. Jackayya is taking study courses at Concordia Theological Seminary for three months. He is a professor at the Lutheran Seminary at Nagercoil, India.

CHURCH NOTICES

RETREATS for Women in May
at the
SISTERS OF MERCY RETREAT HOUSE
723 S. Laclede Station Rd.
Webster Groves 19, Mo.
May 1-3 Engaged Girls
May 15-17 Married Women
May 19 Day of Recollection
May 22-24 General Retreat
May 29-31 General Retreat
For Reservation, Call Sister Mary Wilfrieda, R.S.M., WO 2-1081 or WO 1-2459. A Jesuit Father will conduct each of the above retreats.

BETHANY
Evangelical and Reformed (United Church of Christ)
Red Bud and Rosalie
8:15, 9:30 and 10:45 A.M.
"THINGS THAT ABIDE"
Sunday School 9:30 A.M.
Walter A. Scheer, Charles Stevens
Irene Barrick, Music

VEDANTA SOCIETY
205 S. SKINKER BL. PA 1-5118
Swami Satprakashananda of India
Sunday Service—10:30 A.M.
"THE INWARDNESS OF THE MIND"
Meditation and Discourse, Tues. 8 p.m.
ALL WELCOME

ETHICAL Society
3648 Washington Blvd.
9:30 a.m.—Adult Group
10:30 a.m.—Sunday School, Adult Serv.
DAVID L. NORTON
"CONVERSATION AND THE QUALITIES OF SELF"
Public Welcome
Park Free, adjoining lot

Church of Christ
305 So. Skinker
KERN SEARS, Minister
Bible School—9:45 A.M.
Communion and Sermon—10:50 A.M.
Evening Service—7:00 P.M.

TYLER PLACE Presbyterian Church
Russell Blvd. at South Spring Ave.
MARION F. STUART, D.D., Pastor
Morning Worship 8:30-11 O'clock
"THE TRULY GREAT"
Sunday Church School 9:30 A.M.
Douglas Schlueter, Organist

Second Presbyterian Church
4501 Westminster Place
10:00 A.M.—Church School and Adult Education Program
11:00 A.M.—Morning Worship Sermon
"WHO DARE TO SPEAK THE TRUTH"
Dr. W. Sherman Skinner, preaching
Parking Lots at the Lister and Pasteur Buildings
Champ Memorial Nursery Open During the Service

TRINITY PRESBYTERIAN CHURCH
6800 WASHINGTON
Ministers
ELDON CLAY FRYE, D.D.
HESTON MILLIGAN
9:30 A.M. Church School and Adult Education Program
9:30 A.M. & 11 A.M.
Worship Service
"THE SOUL'S INVINCIBLE SURMISE"
Nursery Available Both Services

Westminster Presbyterian
Union and Delmar Blvds.
Herbert A. Miller, Minister
9:30 A.M.—Church School
11:00 A.M.—Morning Worship
"HOW DOES GOD SEEK THE LOST?"
6:00 P.M. Young Adult Groups
Visitors Welcome

You are cordially invited to attend
CHRISTIAN SCIENCE CHURCH SERVICES
SUNDAY LESSON-SERMON SUBJECT
"DOCTRINE OF ATONEMENT"
Branches of The Mother Church
The First Church of Christ, Scientist, in Boston

ST. LOUIS CHURCHES
FIRST: 475 N. KINGSHIGHWAY SUN. 11 A.M., 8 P.M.; WED. 8 P.M.
SECOND: 5807 MURDOCH AVE. SUN. 11 A.M., 8 P.M.;
THIRD: 3524 RUSSELL BLVD. SUN. 11 A.M.; WED. 8 P.M.
FOURTH: 5549 PAGE SUN. 11 A.M.; WED. 8 P.M.
FIFTH: 3452 POTOMAC ST. SUN. 11 A.M., 7:30 P.M.; WED. 8 P.M.
SIXTH: 3736 NATURAL BRIDGE SUN. 11 A.M.; WED 8 P.M.
SEVENTH: 1123 HOLLY HILLS AVE. SUN. 11 A.M.; WED. 8 P.M.
EIGHTH: 6200 WYDOWN BLVD. SUN. 11 A.M.; WED. 8 P.M.

ST. LOUIS COUNTY CHURCHES
BELLEFONTAINE NEIGHBORS SOC. 1111 ST. CYR RD., SUN. 9:30 A.M. 9860 DIAMOND RD., WED. 8 P.M.
BRENTWOOD FIRST: 2320 BRENTWOOD BLVD. SUN. 11 A.M.; WED. 8 P.M.
CONCORD VILLAGE SOC. 11035 TESSON FR'Y, SUN. 11 A.M. 1st WED. EACH MONTH 8 P.M.
FERGUSON FIRST: 29 RANDOLPH SUN. 9:30, 11 A.M.; WED. 8 P.M.
KIRKWOOD FIRST: WASHINGTON & CLAY SUN. 9:30, 11 A.M.; WED. 8 P.M.
MASON WOODS SOCIETY: 13201 CLAYTON RD. SUN. 11 A.M.; WED. 8 P.M.
OVERLAND FIRST: LACKLAND & MIDLAND SUN. 9:30, 11 A.M.; WED. 8 P.M.
UNIVERSITY CITY FIRST: 222 N. BRENTWOOD BLVD. SUN. 11 A.M.; WED. 8 P.M.
WEBSTER GROVES FIRST: 17 SELMA AVE. SUN. 11 A.M.; WED. 8 P.M.

Wednesday Evening Meetings, which include Testimonies of Christian Science Healing are held in all Churches at 8:00 P.M.
Each of the above maintains a Sunday School and also a free Reading Room where authorized Christian Science literature may be read, borrowed or purchased. The Reading Room in the downtown district is at 820 Olive St.
Children and Young People Up to the Age of 20 Are Invited to Attend the Sunday School
HEAR HOW CHRISTIAN SCIENCE HEALS
SUNDAYS KSD, 8:30 A.M. KMOX-TV, 8:15 A.M.

REVIVAL
Beginning SUNDAY APRIL 19 at
FAITH BAPTIST CHURCH
Gospel Preaching
LUTHER McCRACKIN
of Jonesboro, Ark.
Ferguson & Primrose
PAGEDALE
10:30 A.M. 7:30 P.M.

Second Baptist Church
American Baptist Convention
9:30 A.M. Church School for All Ages
10:30 A.M. MORNING WORSHIP
"A SPACE MAN'S RELIGION"
The Rev. Leon R. Robison, Minister
4 P.M. ORGAN RECITAL
By
William J. Maul
Organist-Choir Director
Clayton and McKnight Rd.

FIRST UNITARIAN
5015 WATERMAN
Service and Church School 11 A.M.
"The Existence of God and Religion"
Ronald Glossop, Guest Speaker
Dr. Thaddeus B. Clark, Minister

ELIOT CHAPEL
806 West Washington, Kirkwood
Service and Church School 9:30 a.m.
"The Morality of Self-Concern"
Dr. Martin A. Breeman, Minister

ST. MARK'S
English Ev. Lutheran Church
United Lutheran Church in America
6337 Clayton Road
William A. Hover, Pastor
9:30 A.M.—Sunday School
10:45 A.M.—Worship Service
"BE OF GOOD CHEER!"

CHRISTIAN CHURCHES (Disciples of Christ)
Disciples Council of Greater St. Louis
For location and time of services
Call VErnon 2-1490
W. Elbert Stone, Secretary

SALEM METHODIST
In LADUE
Daniel Boone Expressway at Lindbergh
Two Worship Services
9:30 A.M. and 10:50 A.M.
"THE EMMAUS ROAD"
9:30 A.M.—Sunday Church School
C. CLARK LEONARD, Minister
WY. 1-0546 VO. 3-4373

UNIVERSITY CHURCH METHODIST
6901 Washington, University City
9:30 A.M. Church School
11:00 A.M.
"ARE YOU SATISFIED?"
JESSE E. THOMAS, Minister
Robert Oldham, Organist and Director of Music

ST. JOHN'S METHODIST
Kingshighway and Washington
10:00 A.M. Church School Classes
TWO WORSHIP SERVICES
9:00 and 11:00 A.M.
"LET THE WHOLE EARTH BE FILLED WITH HIS GLORY"
DR. BRADFORD V. POWELL, Pastor
Christian H. Hahn, Organist

UNION METHODIST
Watson Road and Pernod Ave.
Two Worship Services
8:30 A.M. and 10:50 A.M.
"A WELL, A TENT, AN ALTAR"
Carl A. Borgsten, D.D., Minister
Church School 9:30 and 10:50 a.m.
Milton Bennett, Choirmaster

"THE MIRACLE OF ANOTHER CHANCE"
Minister
DR. JOHN H. CROWE
10:45 A. M.—Worship
9:30 A. M.—Church School
16th and Pine
METHODIST CATHEDRAL
CENTENARY

"WHEN WE HAVE TOO MUCH TO TO"
Wesley H. Hager Preaching
9:30 a.m. Church School for All Ages
11:00 a.m. Morning Worship
Grace Church

DELMAR BAPTIST CHURCH
SKINKER AND WASHINGTON
EDWIN T. DAHLBERG, Pastor
10:50 A.M.
"God's Word To Men"
7:30 P.M.
"Thank God for Trouble"
The Rev. LaRue Loughhead Preaching at Both Services
9:30 A.M.—Couples Classes for All Ages
Nursery Open During Services

TOWER GROVE BAPTIST
Tower Grove and Magnolia Avenue
REV. MACK R. DOUGLAS, Pastor
3RD WEEK OF REVIVAL—April 20-26
Services 7:30 P.M.
JOHN EDMUND HAGGAI, Evangelist
Revival decisions through Thursday—119
Sunday services: 8:05 & 10:45 a.m. and 7:45 p.m.
Sunday School, 9:30 a.m. 1588 Present Last Week
Training Union, 6:15 p.m. 665 Present Last Week

REVIVAL SERVICES
Continue through Sunday, April 19th, at
THIRD BAPTIST CHURCH
Grand at Washington
HEAR
DR. STERLING L. PRICE, Minister
Preach on these topics:
10:40 A.M. "The Man On The Middle Cross"
(Broadcast over WEW at 11 a.m.)
7:00 P.M. "God's Answer to Man's Sin"
6:30 P.M. SACRED MUSIC CONCERT—presented by SAM D. ALLEN, Abilene, Texas

ONE MORE GLORIOUS WEEK
Baptist Simultaneous Revivals
April 19-26
Tomorrow, April 19, High Attendance Day in 210 Baptist Churches
Take Your Family to Sunday School and Church!
The pastor and people of one of these churches are anxious to welcome you to God's house.
This We Believe: "The wages of sin is death; but the gift of God is eternal life through Jesus Christ our Lord." Romans 6:23
NEW LIFE FOR YOU!

SUNDAY SCHOOL & YOUTH CONVENTION
APRIL 22-24, 1959
at the
ST. LOUIS HOUSE
2345 LAFAYETTE
Convention Theme
"MORE POWER FOR THIS HOUR"!
CONVENTION FEATURES
Institutes, Workshops, Exhibits and Displays, Visual Demonstrations, Special Choirs and Singers.
GUEST SPEAKERS
Rev. Earl P. Paulk, Sr., Rev. O. W. Poles, Rev. Cecil Dulles
Wed. 7:30 P.M., Thurs. & Fri. 9:30 A.M., 2:00, 7:30 P.M.
Sponsored by Church of God, Cleveland, Tenn.
Speaker—Thurs. P.M.
Rev. Earl P. Paulk, Sr.
Public Cordially Welcome

Presbyterian Churches Welcome You
O COME, LET US WORSHIP

Midtown
BEREA 3027 Pine
CHARLES G. KEARNS, Pastor
Ch. Sch. 9:45 a.m. Worship 11:00 p.m. West'r. Fel. 4:00 1st & 3rd Sundays
GIDDINGS-BOYLE Washington at Sarah
A. J. NIEBRUEGGE, Pastor
Ch. Sch. 9:30 a.m. Worship 11:00 a.m. West'r. Fel. 6:00 pm.
SECOND 4501 Westminster Pl.
W. SHERMAN SKINNER, DON FALKENBERG
Ch. School 10:00 a.m. Worship 11:00 a.m. Young Adults 6:00 p.m.

North City
COTE BRILLIANTE 4673 Labadie
WM. G. GILLESPIE, Pastor
Worship 9:30 a.m. Ch. Sch. 10:30 a.m.
EAST GRAND 19th and East Grand
ERNEST N. FEIND, Interim Pastor
Ch. Sch. 9:30 a.m. Worship 10:30 a.m.
GREELEY 2240 St. Louis
ARTHUR J. V. DURBIN, Pastor
Ch. Sch. 9:30 a.m. Worship 11:00 a.m.
ST. PAUL'S 5209 Lillian
ARTHUR DIXON, Pastor
Ch. Sch. 9:45 a.m.
Worship 9:45 and 11:00 a.m.

County—North
BERKELEY First and Hancock
L. VERN TRUEBLOOD, Pastor
Ch. Sch. 9:30 Worship 8:15 & 11:00 a.m. & 7:30 p.m. West'r. Fel. 6:30 pm.
CHRIST 9990 Highway 67
RAYMER L. MILEY, Pastor
Worship & Ch. Sch. 9:00 & 10:30 a.m.
FIRST OF FERGUSON 401 Darst
ROBERT I. LONG, Jr., Pastor
Ch. Sch. 9:30 a.m. Worship 9:30 and 10:55 a.m. West'r. Fel. 7:00 p.m.
FLORISSANT Charbonnier Rd. at Hy. 140
LLOYD B. HARMON, Pastor
Ch. Sch. 9:15 and 11:30 a.m. Worship 9:30 and 11:00 a.m.
GLASGOW VILLAGE 215 Shapley Drive
RALPH McAULEY, Pastor
Ch. Sch. 9:30 a.m. Worship 8:20 and 10:45 a.m. Youth Group Mtgs. 6:30
HOME HEIGHTS 3300 Marshall
RICHARD W. MITCHELL, Pastor
ERNEST G. CRAWFORD, Ass't. Pastor
Ch. Sch. & Worship Service 9:15 & 10:45 a.m. Jr. Hi & Sr. Hi West'r. Fel. 6:30 p.m.
JENNINGS 8801 Cozens
RICHARD W BRAUN, Pastor
Ch. Sch. 9:45 a.m. Worship 8:30 & 11 a.m. Youth Grp. Mtgs. 7:00 p.m.
JOHN KNOX Robinwood Sch., Durbake Rd.
WESLEY G. MILLER, Pastor TE 7-8543
Ch. Sch. and Worship 9:45 a.m.
MANOR 5300 Helen
E. W. COLLER, Pastor
Ch. Sch. 9:30 a.m. Worship 10:45 a.m.
NELSON 6500 Natural Bridge
W. ROBERT STEINMEIER, Pastor
Ch. Sch. 9:30 a.m. Worship 8:15, 10:45 a.m. & 7:30 p.m. CE. 6:15 p.m.
NORMANDY 501 North Hills Dr. Pasadena Park
GRANT O. JENNINGS, Pastor
ROBERT E. LUCAS, Ass't. Pastor
Ch. Sch. 9:30 & 11:00 a.m. Worship 9:30 & 11:00 a.m. West'r. Fel. 7:00 p.m.
NORTHMINSTER 1570 Chambers Rd.
W. WALLACE HUTCHISON, Pastor
Ch. Sch. 9:30 & 11:00 a.m.
Worship 9:30 & 11:00 a.m.
Youth Grp. Mtgs. 7:00 p.m.

County—Central
FIRST 7200 Delmar
DENTON M. GEROW, Pastor
Ch. Sch. 9:30 a.m. Worship 9:30 & 11:00 a.m. West'r. Fel. 5:30 p.m.
KINGSLAND MEMORIAL 6719 Page
CHARLES A. JOHNSON, Pastor
Ch. Sch. 9:30 a.m.
Worship 11:00 a.m. & 8:00 p.m.
Youth Meeting 7:00 p.m.
LADUE CHAPEL 9450 Clayton
W. DAVIDSON McDOWELL, Pastor
JAS. F. NEILL, Assoc. Pastor
GARNER S. ODELL, Assoc. Pastor
Ch. Sch. 9:30 and 11:00 p.m. Worship 9:30 & 11:00 a.m. West'r. Fel. 6:00 p.m.
SUTTER AVENUE 8501 Bartmer
MALCOLM S. McCULLOUGH, Pastor
Ch. Sch. 9:45 a.m. Worship 8:30 and 11:00 a.m. West'r. Fel. 6:30 p.m.
RICHMOND HEIGHTS 7339 Lindbergh Dr
ROLLYN K. MOSESON, Pastor
Ch. Sch. 9:30 a.m. Worship 9:30 and 11:00 a.m. West'r. Fel. 6:00 p.m.
TRINITY 6800 Washington
E. CLAY FRYE, Pastor
W. HESTON MILLIGAN, Ass't. Pastor
Ch. Sch. 9:30 a.m. Worship 9:30 and 11:30 a.m. West'r. Fellowship 1st and 4th Sun. Eve. 6:30 p.m.
ST. CHARLES (U. S. 40 and U.S. A.) St. Charles Mo.
THOMAS C. CANNON, Pastor
Ch. Sch. 9:15 a.m. Worship 10:30 a.m. West'r. Fel. 7:00 a.m.

West City
GRACE Clara and Ridge
JOHN DAVID WARREN, Pastor
Ch. Sch. 9:30 a.m. Worship 11:00 a.m. West'r. Fel. 12:30 p.m.
MEMORIAL Skinker Blvd. near Wydown
DAVID A. NOBLE, Pastor
Ch. Sch. 9:30 a.m. Worship 11:00 a.m. and 7:30 p.m. Wed 7:30 p.m.
Youth Mtg. 6:15 p.m. Sunday
THIRD 2426 Union Blvd.
WILLIAM T. PETERS, Pastor
Ch. Sch. 9:30. Worship 11:00 a.m. & 7:30 p.m. Youth Group 4:30 p.m.
WEST 5872 Maple
HARRY P. PHILLIPS, JR. Pastor
Ch. Sch. 9:45 a.m. Worship 11:00 a.m. West'r. Fel. 6:30 p.m.

South City
BRANDT MEMORIAL 4567 Rosa
H. THEODORE MINN, Pastor
Ch. Sch. 9:20 a.m. Worship 8:00 a.m. & 10:45 a.m. West'r Fel 6:00 p.m.
CARONDELET-MARKHAM 6116 Michigan
CHARLES A. BOWLER, Pastor
Ch. Sch. 9:30 a.m. Worship 10:45 a.m.
CLIFTON HEIGHTS 6201 Columbia
ANDREW S. SMITHER, Pastor
Ch. Sch. 9:30 a.m. Worship 11:00 a.m.
CURBY MEMORIAL Texas & Utah
JOHN N. MORRISON, Pastor
Ch. Sch. 9:15 a.m. Worship 10:45 a.m. & 8 p.m. West'r. Fel. 7:00 a.m.
GIBSON HEIGHTS Taylor & Arco
NORMAN G. WEBSTER, Pastor
Ch. Sch. 9:30 a.m. Worship 10:45 a.m. Youth Group Mtgs. Sunday 6:30 p.m. Friday 4:00 p.m.
OAK HILL 4107 Connecticut
THEODORE S. SMYLIE, Pastor
Ch. Sch. 9:30 a.m. Worship 8:15 a.m. 10:30 a.m., 8:00 p.m. West'r Fel. and C. E. 7:00. All age groups
PETERS MEMORIAL 3100 Sidney
PAUL R MARTIN, Pastor
Ch. Sch. all ages 9:30 a.m. Post High 10:10 a.m. Worship 9:30 & 10:45 a.m. West'r. Fel. Sr. Hi Sun. 7:00 pm. Jr. Hi Thurs. 7:00 p.m.
SAINT ANDREW 6933 Hampton
Ch. Sch. 9:30 & 11:00 a.m.
Worship 9:30 & 11:00 a.m.
West'r. Fel. 4:00 & 7:00 p.m.
SOUTHAMPTON Nottingham at Macklind
BARNEY ELLIS MACLEAN, Pastor
Ch. Sch. 9:45 a.m. Worship 9:30, & 11:00 a.m. West'r. Fel. 5:00 & 7:00 p.m.
TYLER PLACE Spring at Russell
M. F. STUART, Pastor
Ch. Sch. 9:30 a.m.
Worship 8:30 & 11:00 a.m.
West'r. Fel. 7:30 p.m.
WINNEBAGO Winnebago and Tennessee
HERBERT M. LOHR, Pastor
Ch. Sch. 9:30 a.m. Worship 10:45 a.m. West'r. Fel. Sun. 7:00 p.m.
Jr. Hi's Friday, 4:00 p.m.

County—South
CALVARY 3400 Lemay Ferry
DONALD A. DeMOTT, Pastor
Ch. Sch. 9:15 a.m.
Worship 10:30 a.m.
FAITH Kirkwood Hi. Sch. Cafeteria
HAL T. LAHEY, Pastor, Essex Avenue
Ch. Sch. 9:00 a.m. Worship 10:00 a.m.
FIRST OF AFFTON 9217 Gravois
MALCOLM J. MARTIN, Pastor
Ch. Sch. 9:00 and 10:30 a.m.
Worship 9:00 and 10:30 a.m.
West'r. Fel. 7:00 p.m. Jr. Hi & Sr.
GLENDALE 504 N. Sappington
J. BRUCE MELTON, Pastor
Ch. Sch. 9:30 a.m. Worship 9:30 a.m. and 11:00 a.m. West'r Fel 7:00 p.m.
KIRKWOOD Adams and Lindbergh
DONALD H. STEWART, Pastor
DON D. HASTINGS, Asst. Pastor
Robert R. HECKMAN, Min. of Music
Ch. Sch. 9:30 and 11 a.m.
Worship 9:30 a.m. to 11 a.m.
ROCK HILL 9407 Manchester Rd.
HENRY W. KUNCE, Pastor
Ch. Sch. 9:30
Worship 9:30 and 10:45 a.m.
SOUTHMINSTER 10126 E. Watson
WILLIAM E. BUTLER, Pastor
Ch. Sch. 9:45. Worship 8:30 & 11:00 a.m. Yth. Grps. Jr. 6:30 & Jr. Hi 7:30
WEBSTER GROVES 45 W. Lockwood
GEORGE E. SWEAZEY, Pastor
WM. D. WATKINS, Assoc. Pastor
CHESTER C. CARNAHAN, Assoc. Pastor
CHAS. R. HOUDEK, Ass't Pastor
Ch. Sch. 9:20 and 11:00 a.m. Worship 9:20 and 11:00 a.m. Vespers 5:30 p.m. West'r. Fel. Jr. Hi 4:15 & Sr. 6:00

Presbyterian Headquarters, 50 So. Central, St. Louis 5, Mo. PA. 7-2111
Rev. Donald E. Zimmerman, Executive Secretary
Rev. Herman M. Gross, Ass't. Executive Secretary

HAMMOND ORGAN
IN OVER 40,000 Churches

More Hammond Organs have been installed in churches than any other kind because the Hammond better meets the requirements of church music, is low in price and upkeep.
Ask about our church financing plan and fund raising campaign . . . be sure to investigate the Hammond for your church.
AEOLIAN
St. Louis, 1004 Olive CH 1-6815
Clayton, 7154 Forsyth VO 3-6815
Crestwood, 39 Plaza WO 1-6815
Jen'gs, 6519 W. Flor's't CO 1-6815
Alt., Ill., 6546 E. B'w'y Alt. 2-9612

QUALITY-BUILT BY BALDWIN
Bring true church quality to the devotional music of your church.
Baldwin, 916 Olive, GA. 1-4370

UNION AVENUE CHRISTIAN
UNION and ENRIGHT
G. Curtis Jones, D.D., Minister
Church School, 9:30 A.M.
Worship Service, 10:45 A.M.
"THE STEWARDSHIP OF SELF"
Parking on Church Lot

EPISCOPAL CHURCH
OF THE
HOLY COMMUNION
7401 Delmar
8 & 9 A.M. Holy Communion
11 A.M. Morning Prayer, Sermon, Church School
Rev. Dr. W. W. S. Hohenschild

Downtown's Episcopal Church
SUNDAY
8; 9:20; 11; 5:30
WEEKDAYS
TUESDAY 12:10 p.m.
WEDNESDAY 7:30 a.m.
THURSDAY 12:10 p.m. 5:30 p.m.
13th at Locust
CHRIST CHURCH CATHEDRAL

"MAN A LIVING SOUL"
To be discussed by
"FRANK AND ERNEST"
KXOK—6:30 kc.—9:00 A.M.
Sunday, April 19
Was man created mortal or immortal? Is there life after death? How does the Bible answer these questions? Hear them discussed by "Frank and Ernest," and send for a free copy of the "April Dawn" Magazine. Address:
"FRANK AND ERNEST"
Box 60, Dept. N, General Post Office, New York, N. Y.

Revival Continuing thru April 26th
Sun., 7 P.M. & Tues. thru Fri. at 7:45 P.M.

DON BUTLER
Atlanta, Ga. Young Evangelist and Mr. Gospel Singer of America in 1958
Preaching and Singing at
GLAD TIDINGS TEMPLE
1501 Missouri Ave.
Sunday School 9:30
Sunday Morning Worship 10:45
Rev. Samuel Loes, Pastor. Vi. 3-1669

IT'S REVIVAL TIME AT FAITH TEMPLE
6600 GRAVOIS
Hear the Gospel in Sermon and Song by
DON and HELENE ROMIG
Beginning Sunday, April 19th
Through May 3
SUNDAY SCHOOL 9:30
MORNING WORSHIP 10:45
SUN. EVENING EVANGELESTE 7:00
WEEK NIGHTS 7:30
J. A. BROOKS, Pastor

Reincarnation—Its Necessity, Desirability and Goal

Hear Famous Sikh - Spiritual - Scientist
DR. B. S. THIND
De Soto Hotel, Room 818
Eleventh and Pine
April 19, Sun., 3 p.m.
Soul searching Psycho-analysis and how to analyse yourself.
8 p.m. Reincarnation—A Scientific fact, you have lived before and you can recall.
Freely we give and Freely we Receive

Pilgrim Church
CONGREGATIONAL
ALLEN HACKETT, D.D., Minister
10:30 Morning Worship
"Let No Man Despise Thy Youth"
826 UNION near DELMAR
PARKING LOT

CHURCH NOTICES

Mizell Ices Hemus Birthday Cake With 4-Hit Win Over Giants

Catcher Smith Gets Home Run

By Neal Russo
Of the Post-Dispatch Staff

SAN FRANCISCO, April 18—It turned out to be a happy birthday party for Cardinal Manager Solly Hemus. He was proud of all those presents on his thirty-fifth birthday last night.

Wilmer Mizell's gift was a four-hit, 4-1 victory over the Giants. Mizell's roommate, Hal Smith, contributed his second home run, thus doubling his 1958 homer total.

Gino Cimoli, continuing to make it difficult for Hemus to get him out of the lineup, and Ken Boyer each delivered two hits, and each drove in a run. Even slow-starting Stan Musial raised his average to .167 with a run-scoring bloop single to left and two walks in four tries.

Don Blasingame's gift to fellow Second Baseman Hemus was a double and a single, lifting his average to .393. Cimoli, who has hit safely in every game, leads the club with .407.

Mizell in Great Form.

After announcing in the clubhouse that he had regained the exclusive crown as Cardinal home run king with two, smiling Hal Smith praised roomie Mizell's mound performance.

"Vinegar Bend had his fast ball moving great and his control was excellent," said the catcher. "Oh, that home run by (Orlando) Cepeda in the ninth? Mizell was just trying to get his fast ball over. After all, he had a four-run lead. They were taking that first pitch because they had to get some men on base."

Mizell, who used 131 pitches, admitted he was a little tired after the game. "It was cool out there and my arm tightened up every now and then," said the drawling man from Alabama.

"The Giants' runners coming down the baseline all were telling me that Mizell was at his best, quick and mixing the pitches well," Musial said. "That kind of pitching makes it a lot easier for everybody. That's why Milwaukee does so well. That good pitching shows."

Walking just two and striking out five, Mizell thus avenged a 6-3 loss to San Francisco last Sunday. In that game the 28-year-old lefty pitched well until Cepeda tripled with two out in the ninth to break a 3-3 tie.

Cards Rout Southpaw.

The Redbirds, who boosted their record to 2-5 before 19,945 Seals Stadium fans, again jumped on Mike McCormick early. The 20-year-old southpaw was lifted after the first four Cardinals hit safely, accounting for four runs.

Three successive singles by Blasingame, Cimoli and Musial were followed by Boyer's double. With runners on third and second and none out, former Cardinal Stu Miller took over with his slow stuff. Chuck Essegian was called out on strikes and Curt Flood and Hal Smith also were retired.

Miller allowed only one hit in his five innings, Smitty's homer on a slow curve. Rookie Righthander Don Zanni checked the Redbirds for three more innings, but Al Worthington was nicked for the final run in the ninth on Blasingame's double and Cimoli's single.

Cimoli 'Fan Club' Present.

Cimoli, putting on a good show for his parents, wife and other hometown rooters, is "making me play him," Hemus said after the game. "Besides his consistent hitting, he's outstanding defensively, with one of the best arms in the league."

The first hit off Mizell was Cepeda's single off Boyer's left arm into left field in the second inning. Boyer caused trouble when he messed up Andre Rodgers's grounder with two down in the fifth. Schmidt pushed Rodgers to second with a single but Hank Sauer, pinch-hitting, took a third strike.

Willie Mays, hitting just .214 and planning some voluntary extra batting practice today, lined a double to left in the sixth, but two were out at the time.

In the ninth, after Cepeda hammered his fourth homer in three games, Mizell put the frosting on Hemus's birthday victory cake by retiring Felipe Alou and Daryl Spencer.

Redbird Notes

Larry Jackson probably will face San Francisco's Johnny Antonelli in the series final Sunday. Hemus will skip over Ernie Broglio and start Gary Blaylock at Chicago Tuesday following an off-day.

The Giants, who made 17 errors in their first six games, committed only one last night. Spencer was the culprit on Musial's grounder.

Hemus was asked what he would have done if Lee Tate had walked as a pinch-hitter instead of grounding out at Los Angeles Thursday night. Solly already had used 25 players and just Lindy McDaniel, Alex Kellner and Wilmer Mizell—all pitchers—were available.

"I'd have let Kellner bat for (Jim) Brosnan, McDaniel would have been my pitcher, Tate would have gone to left, Ken Boyer to short and Ray Jablonski to third."

Hemus's plan to rest Musial in day games following night contests goes into effect today. "But he'll be the highest priced pinch-hitter in baseball," Solly said.

SOUTHERN ASSOCIATION
Nashville 6, Mobile 3.
New Orleans 5, Chattanooga 2.
Other games postponed.

Erie Bowlers Point With Pride

ANTHONY MALONE, left, and RAY SMITH, of Erie, Pa., are all smiles as they point to the American Bowling Congress doubles standings and their 1366 score good for second place bowled yesterday afternoon at the Armory.

A Gift for Boss

CARDINALS	AB.	R.	H.	SAN FRANCISCO	AB.	R.	H.
Blas'me 2b	5	4	2	Dav'rt 3b	4	0	0
Cimoli rf	5	1	2	Brandt lf	4	0	0
Musial 1b	2	0	1	Mays cf	4	0	1
bWhite 1b	1	0	0	Cepeda 1b	4	1	2
Boyer 3b	4	0	2	Alou rf	4	0	0
Esseg'n lf	4	0	0	Spencer 2b	3	0	0
Flood cf	4	0	0	Rodgers ss	3	0	0
H.Smith c	4	1	2	Schmidt c	2	0	1
Gr'mas ss	4	0	0	McCor'k p	0	0	0
Mizell p	4	0	1	Miller p	1	0	0
				aSauer	1	0	0
Totals	37	4	10	Zanni p	0	0	0
				cBressoud	1	0	0
				Worth'n p	0	0	0
				Totals	31	1	4

aStruck out for Miller in fifth. bRan for Musial in eighth. cFlied out for Zanni in eighth.

Innings— 1 2 3 4 5 6 7 8 9
Cardinals — — 2 0 0 1 0 0 0 0 1—4
San Francisco — 0 0 0 0 0 0 0 0 1—1

E—Boyer, Spencer. RBI—Cimoli, Musial, Boyer, H. Smith, Cepeda. DP—Boyer, Blasingame and Musial. Left—Cardinals 8, San Francisco 5. 2B—Boyer, Mays, Blasingame. HR—H. Smith, Cepeda.

PITCHING

	IP.	H.	R.	ER.	BB.	SO.
Mizell (W, 1-1)	9	4	1	1	2	5
McCormick (L, 0-1)	0	4	2	2	0	0
Miller	5	1	1	1	2	4
Zanni	3	3	0	0	0	3
Worth'ton	1	2	1	1	0	0

McCormick pitched to four batters in first.
U—Sudol, Gorman, Bogess, Landes. T—2h. 46m. A—19,945.

ORIOLES 4, SENATORS 3

WASHINGTON	AB.	R.	H.	BALTIMORE	AB.	R.	H.
Bertoia 2b	3	0	0	C'rrasq'l ss	4	0	0
Pearson cf	4	0	1	Hale 1b	4	0	0
Allison rf	4	0	1	L'ckm'n 1b	0	0	0
Sievers lf	4	0	0	Tasby cf	3	2	1
Zauchin 1b	3	1	1	Nieman lf	2	1	1
J.W.P't'r c	4	0	1	Green lf	0	0	0
Kill'b'w 3b	2	1	0	Triandos c	3	1	2
cCourtney	1	0	0	Pilarcik rf	3	0	0
A'p'm'te ss	2	1	0	Finigan 3b	3	0	2
dDecquer	1	0	0	bWoodling	0	0	0
Fischer p	2	0	1	R'bins'n 3b	0	0	0
aPlews	1	0	1	Gardner 2b	3	0	1
Hyde p	0	0	0	Pappas p	3	0	0
eLemon	1	0	0	Totals	28	4	7
Totals	32	3	6				

aSingled for Fischer in seventh.
bHit sacrifice fly for Finigan in eighth.
cGrounded out for Killebrew in ninth.
dPopped out for Aspromonte in ninth.
eGrounded out for Hyde in ninth.

Innigs— 1 2 3 4 5 6 7 8 9
Washington— 0 3 0 0 0 0 0 0 0—3
Baltimore — 1 0 0 0 0 2 0 1 x—4

E—Tasby. RBI—Fischer 2, Finigan 2, Woodling. DP—Carrasquel, Gardner, Hale. Left—Washington, 6; Baltimore, 6. 2B—Allison, Triandos. SB—Killebrew. S—Triandos. SF—Woodling.

PITCHING

	IP.	H.	R.	ER.	BB.	SO.
Fischer	6	7	3	3	1	4
Hyde (L, 0-1)	2	0	1	1	3	2
Pappas (W, 1-0)	9	6	3	2	4	8

WP—Pappas. U—Flaherty, Umont, Berry, Honochick. T—2h. 31m. A—11,680.

Erie Bowler's 760 Takes Second Place In Big Scoring Day

The 1959 American Bowling Congress tournament will probably be best remembered as the year when Ed Lubanski and his Pfeiffer teammates from Detroit carried off enough medals to fill a bowling bag.

But there is another memorable episode — one of the greatest single afternoons of high scoring in ABC history.

It all happened here yesterday at the 138th Infantry Armory. A 41-year-old Erie, Pa. bowler, Fred Potter, was the main hero. Potter had a 760 singles series to take second place behind Lubanski's 764 and the Pennsylvanian finished with a 2048 all-events for second place in this division, once again trailing Lubanksi.

Potter had a 621 series in team play, a 667 in doubles and closed with his 760, the fourth highest singles total ever bowled in an ABC. His games in the big splash were 253-288—279. In fact, all of Potter's nine games were over 200 and he is the 12th man in ABC history to accomplish this feat.

Erie and Los Angeles.

Two other Erie, Pa. bowlers Anthony Malone and Ray Smith went on a strike rampage in their doubles appearance for a 1366 score for second spot in this division. Malone had a 674 and Smith a 692 as they formed a serious threat to the lone St. Louis title hope—the leading doubles total of 1372 by Barney Vehige and Gil Fischbach.

Later in the afternoon a pair of Los Angeles bowlers, John (Duke) McGrew and Foy Belcher totaled 1343 for third spot. McGrew counted a 719 and Belcher a 624.

Fred Eastwood saw to it that Los Angeles wasn't outdone in the hero department by Erie as he scored a 1993 all-events total on the day's final minor events squad for third place behind Lubanski and Potter. Eastwood scored a 660 in team, a 708 in doubles and 625 in singles.

It was a frustrating day for Gary Hodgson, also of Los Angeles. The 37-year old bowling establishment proprietor had a great 1944 all-events total on 618-672-654 series but had to settle for third place during the day's activity and seventh spot in the standings.

The high scoring spirit swept over into the evening's bowling as the Colombo Pizza Pie team of Dallas, Texas had a 2771 total in the booster division to tie for second place in this division.

It wasn't all happiness, however, during the great scoring program. Wilford Vidlock of Washington, D.C. gave a preview of things to come yesterday morning when he had a 740 series in doubles while his partner Ira Hand could add but 483 and they barely made the prize list with a 1223 total.

Vidlock's 740 series is the best in the two-man department. Ironically, this was Hand's sixth A.B.C. tournament appearance and the first time the 193-average bowler ever slipped below 500 in any event. Vidlock's games in his 740 were 221-279-240.

After this strike splurge, bring on the Masters.

Big League Box Scores

WHITE SOX 6, TIGERS 5.

DETROIT	AB.	R.	H.	CHICAGO	AB.	R.	H.
Yost 3b	5	1	2	Aparico ss	2	0	0
Kuenn cf	4	1	3	cGoodman	1	0	0
Doby lf	4	0	0	Esposito ss	0	0	0
fGroth	1	0	1	Fox 2b	4	0	1
Harris 1b	4	1	0	Landis cf	3	3	2
gOsborne	0	0	0	Lollar c	3	1	0
Kaline rf	5	1	3	Cash 1b	2	2	1
Bridges ss	5	0	1	Smith rf	4	0	0
Bolling 2b	4	0	1	Callison lf	2	0	0
Berberet c	3	1	2	aTorgeson	1	0	1
dAlvarez	0	0	0	bRivera lf	1	0	1
Wilson c	0	0	0	Phillips 3b	4	0	0
Lary p	3	0	1	Donovan p	2	0	1
Morgan p	0	0	0	Arias p	1	0	0
eZernial	1	0	0	Lown p	0	0	0
Narleski p	0	0	0	Totals	30	6	7
Totals	39	5	14				

aSingled for Callison in sixth.
bRan for Torgeson in sixth.
cLined out for Aparicio in seventh.
dRan for Berberet in eighth.
ePopped out for Morgan in eighth.
fSingled for Doby in ninth.
gRan for Harris in ninth.

Innings— 1 2 3 4 5 6 7 8 9
Detroit 0 1 0 0 2 1 0 0 1—5
Chicago 0 0 0 3 0 1 0 2 x—6

RBI — Yost 2, Harris, Kaline, Bridges, Cash 3, Torgeson, Rivera 2. DP—Berberet and Bolling; Donovan, Fox and Cash. Left — Detroit 10, Chicago 5. 2B — Donovan, Landis, Kuenn, Rivera. HR—Cash, Yost, Kaline. SB—Aparicio, Landis.

Pitching.	IP.	H.	R.	ER.	BB.	SO.
Lary	5⅔	6	4	4	2	2
Morgan	1⅓	0	0	0	0	1
Narleski (L, 0-3)	1	1	2	2	2	3
Donovan	6⅔	9	4	4	3	3
Arias (W, 1-0)	2⅓	5	1	1	0	1
Lown	⅔	0	0	0	0	0

HBP—Lary (Cash). T—2h. 24m. A—2256.

PIRATES 2, BRAVES 2

PITTSBURGH	AB.	R.	H.	MILWAUKEE	AB.	R.	H.
Virdon cf	5	0	1	Pisoni cf	5	0	0
Clem'te rf	4	1	1	Mat'ws 3b	5	1	1
Skinner lf	3	0	1	Aaron rf	3	0	2
Klu'ski 1b	4	0	2	Covin'n lf	4	0	1
cLaw	0	0	0	Adcock 1b	2	0	0
Nelson 1b	0	0	0	dTorre	0	0	0
Hoak 3b	3	0	0	O'Brien	0	0	0
Maz'ki 2b	4	0	0	Vernon 1b	0	0	0
Groat ss	4	1	1	Crandall c	4	0	1
Burgess c	3	0	2	Logan ss	3	0	1
aSchofield	0	0	0	Cottier 2b	3	0	0
Foiles c	1	0	0	Rush p	3	1	1
Haddix p	2	0	1	McM'on p	0	0	0
bStewart	1	0	0	fMorgan	1	0	1
Face p	1	0	1	Totals	33	2	8
Totals	35	2	10				

aRan for Burgess in seventh.
bFlied out for Haddix in seventh.
cRan for Kluszewski in eighth.
dWalked for Adcock in eighth.
eRan for Torre in eighth.
fSingled for McMahon in ninth.

Pittsburgh 0 0 0 0 1 0 0 0 1 0—2
Milwaukee 0 0 2 0 0 0 0 0 0 0—2

E—Groat. RBI—Clemente, Groat, Covington 2. DP—Mazeroski and Kluszewski; Cottier, Logan and Adcock; Hoak, Mazeroski and Kluszewski, Aaron and Adcock, Mazeroski, Groat and Nelson. Left—Pittsburgh 8, Milwaukee 9. 2B—Covington, Haddix, Burgess and Aaron. HR—Groat, Clemente.

Pitching.	IP.	H.	R.	ER.	BB.	SO.
Haddix	6	6	2	2	3	2
Face	3	2	0	0	2	2
Rush	7	9	2	2	2	3
McMahon	2	1	WP	0	0	0

T—2h 31m. A—8562.

CUBS 9, DODGERS 4

CHICAGO	AB.	R.	H.	LOS ANGELES	AB.	R.	H.
T.Tylr 2b	5	2	3	Moon lf	3	0	0
Dark 3b	4	0	2	cGilliam	1	0	0
Altman cf	5	1	2	Roseb'o. c	4	0	1
Banks ss	5	1	1	dGray	1	0	0
Moryn lf	3	2	1	Larker 1b	2	1	0
Long 1b	4	1	1	aHodges			
Walls rf	2	2	1	WGB	2	0	0
S.Taylor c	4	0	0	Dem'ter cf	4	0	0
Drott p	1	0	0	Furillo rf	4	0	1
Henry p	3	0	0	Neal 2b	2	2	1
				Zimmer ss	3	1	2
Totals	36	9	11	Baxes 3b	4	0	1
				Williams p	2	0	1
				Labine p	0	0	0
				Podres p	0	0	0
				bRepulski	1	0	0
				Drysdale p	0	0	0
				Totals	33	4	7

aStruck out for Larker in seventh.
bGrounded into forceout for Podres in eighth.
cFlied out for Moon in ninth.
dStruck out for Roseboro in ninth.

Innings— 1 2 3 4 5 6 7 8 9
Chicago — 0 0 0 0 1 0 3 3 2—9
Los Angeles 0 1 0 1 1 1 0 0 0—4

RBI—Dark, Altmann 2, Banks, Moryn 2, Long, Walls 2, Neal, Moon, Williams. E—Drott. Left—Chicago 4, Los Angeles 8. 3B—Long. HR—Walls, Banks, Moryn. SB—Neal, Zimmer. S—Williams, Dark. SF—Walls.

PITCHING

	IP.	H.	R.	ER.	BB.	SO.
Drott — — —	4	3	WE	2	4	3
Henry (W, 1-0)	5	4	1	1	1	3
Williams — —	6	5	4	4	1	3
Labine (L, 0-1)	1⅔	2	2	2	0	1
Podres— — —	⅓	1	1	1	0	0
Drysdale — —	1	3	2	2	0	0

(Drott pitched to 4 batters in fifth; Williams pitched to 3 batters in seventh.

HBP—By Drysdale (Walls). WP—Henry. PB—Roseboro. U—Crawford, Delmore, Barlick, Jackowski. T—3h. 14m. Attendance—19,894.

Red Sox 4, Yankees 2.

NEW YORK	AB.	R.	H.	BOSTON	AB.	R.	H.
Bauer rf	3	0	0	Buddin ss	3	1	0
Siebern rf	3	0	0	Runnels 2b	3	2	3
Mantle cf	4	0	1	Steph'ns cf	3	1	2
Sk'wr'n 1b	4	0	0	Jensen rf	3	0	0
Berra c	2	0	0	Malz'ne 3b	4	0	0
M'D'g'd 2b	3	0	0	Gernert 1b	3	0	0
Carey 3b	3	0	1	Geiger lf	3	0	1
Rich'son ss	2	0	0	White c	4	0	2
aKubek ss	1	0	0	Brewer p	4	0	1
Turley p	2	0	0	Totals	30	4	9
bHoward	1	0	0				
Monroe p	0	0	0				
Totals	28	0	2				

aLined out for Richardson in eighth.
bFlied out for Turley in eighth.

Innings— 1 2 3 4 5 6 7 8 9
New York — — 0 0 0 0 0 0 0 0 0—0
Boston — — — 1 0 0 0 3 0 0 0 x—4

RBI—Stephens 2, Geiger. E—Turley. DP—Carey and McDougald; Buddin, Runnels and Gernert; Richardson, McDougald and Skowron. Left—New York 4, Boston 9. 2—Runnels, Stephens, White. S—Buddin.

	IP.	H.	R.	ER.	BB.	SO.
Turley (L, 1-1)	7	9	4	4	6	3
Monroe	1	0	0	0	0	0
Brewer (W, 1-1)	9	2	0	0	2	5

HBP—Brewer (Bauer). T—2:09. A—8878.

MEXICAN LEAGUE
Monterrey 4-7, Poza Rica 3-8.
Vera Cruz 3, Mexico City Tigers 2.
Nuevo Laredo 11, Mexico City Red Devils 3.

INDIANS 4, ATHLETICS 3

KANSAS CITY	AB.	R.	H.	CLEVELAND	AB.	R.	H.
Dem'trl, ss	4	0	0	Piersall, cf	3	0	1
Herzog, cf	4	1	1	cN'r'gon, c	0	0	0
Lopez 2b	4	0	2	Martin, 2b	3	0	0
Cerv, lf	4	0	0	dFrancona	0	0	0
Smith, 3b	4	1	1	eW'b'r, 2b	2	0	0
Hadley, 1b	3	0	0	Minoso, lf	4	1	0
House, c	2	0	0	Col'vito, rf	4	0	0
Coleman, p	3	0	0	Power, 1b	4	1	2
Gorman, p	0	0	0	Held, 3b	4	0	1
Daley, p	0	0	0	St'kl'nd, ss	3	1	2
				Nixon, c	2	0	0
Totals	32	3	5	aHardy, cf	2	1	2
				Bell, p	2	0	0
				bBolger	0	0	0
				Brodows, p	0	0	0
				Totals	33	4	8

aBunted safely for Nixon in seventh.
bWalked for Bell in seventh.
cWalked for Piersall in seventh.
dAnnounced as batter for Martin in seventh.
eLined out for Francona in seventh.

Innings— 1 2 3 4 5 6 7 8 9
Kansas City 0 0 0 2 0 0 1 0 0—3
Cleveland 0 1 0 1 0 0 1 0 1—4

RBI—Herzog, Maris, Smith, Naragon, Power. E—Herz, Smith 2, DP—Lopez, DeMaestri and Hadley. Left—Kansas City 3, Cleveland 9. 2B—Lopez 2, Strickland. HR—Power, Herzog, Maris, Smith. S—Brodowski.

Pitching.	IP.	H.	R.	ER.	BB.	SO.
Coleman	6	7	3	3	3	4
Gorman	0	0	0	0	1	0
Daley (L, 0-1)	2⅔	1	1	0	1	1
Bell	7	5	3	3	1	5
Brodowski (W, 1-0)	2	0	0	0	0	0

PB — House. U — Rice, Rommel, Stevens, Napp. T—2:40. A—18,850.

PHILLIES 5, REDS 1

PHILADELPHIA	AB.	R.	H.	CINCINNATI	AB.	R.	H.
G. An'n 2b	5	2	2	Temple 2b	3	0	0
Ashburn cf	4	1	2	Pinson lf	4	0	0
Bouchee 1b	4	0	1	Bell rf	4	0	1
H. And'n lf	3	1	1	Robin'n 1b	3	0	0
Post rf	5	0	2	Thomas 3b	4	0	1
Bowman rf	0	0	0	Lynch lf	4	0	0
Jones 3b	5	1	2	Bailey c	3	0	0
Fernan'z ss	4	0	1	McMill'n ss	3	0	0
V. T'mas c	3	0	1	Lawren'e p	0	0	0
Gomez p	1	0	0	Alker p	1	0	1
Semproch p	3	0	0	aNewcom'e	0	0	0
				bPavletich	0	1	0
Totals	37	5	12	Schmidt p	0	0	0
				cThurman	1	0	0
				Jeffcoat p	0	0	0
				Totals	30	1	3

aWalked for Acker in fifth.
bRan for Newcombe in fifth.
cGrounded out for Schmidt in seventh.

Philadelphia — — 212 000 000—5
Cincinnati — — — 000 010 000—1

RBI—H. Anderson, Post 2, Jones, Bell. E—Bouchee. DP—Temple, McMillan and Robinson. Left—Philadelphia 10, Cincinnati 6. 2B—Post, Jones. HR—Jones, H. Anderson. S—Bouchee, Temple.

PITCHING

	IP.	H.	R.	ER.	BB.	SO.
Gomez — — —	2⅔	1	0	0	1	1
Semproch (W 1-0) — —	6⅓	2	1	1	2	3
Lawrence (L. 0-1) — —	2	6	5	5	0	0
Acker — — —	3	1	0	0	1	4
Schmidt — — —	2	2	0	0	0	1
Jeffcoat— — —	2	3	0	0	2	2

(Lawrence pitched to two batters in third.)
HBP—By Acker (H. Anderson). U—Donatelli, Burkhart, Venzon, Conlan. T—2:50. A—8376.

Shelby Is Victor At Kansas

LAWRENCE, Kan., April 18 (AP)—Rain knocked out the running events in the Kansas Relays for the first time in 34 years yesterday and only one event, the broad jump, was completed in the field.

Ernie Shelby, Kansas team captain, three-time National A.A.U. titlist and the 1958 N.C.A.A. kingpin, won the broad jump on a leap of 25 feet, 3¾ inches, just shy of the relays record of 25-4⅜.

The discus got under way, but was postponed after two throws because of the slippery grass.

A special event, the decathlon, got in its first five events during the morning rain and Terry Arenz of Arkansas grabbed a surprise lead of 70 points over defending champion and topheavy favorite Phil Mulkey of the Memphis Olympic Club.

Arenz, who placed second to champion Ken Kelly of San Antonio, Tex., in the 1957 relays, won three events, the 100-meter run, the 400-meter run and the high jump for 3594 points.

Mulkey captured the broad jump and the shot and had a total of 3524 points.

Jim Baird of East Texas State, was second in the broad jump at 24-6¾. Bill Goomer of Colorado, leaped 22-11½ and Charles Runge, Iowa State, 22-9.

Lane Gains TKO Win Over Busso

HOLLYWOOD, April 18 (AP)—Lightweight Kenny Lane's camp today renewed its bid for another crack at the title with Champion Joe Brown.

The Muskegon, Mich., challenger said he thought he earned another chance at Brown off his sixth-round technical knockout last night over another ranking lightweight, Johnny Busso of New York.

Jack Kearns, Kenny's manager, said his $75,000 guarantee to Brown for another fight with Lane, still holds.

"Let 'em make the match and I'll find the site," said Kearns, indicating that any city in the country was acceptable as long as Lane gets another try at Brown.

Lane lost a close decision to Brown in Houston, Tex., last July. The fight drew a gate of around 80,000, not counting television.

Southpaw Lane and his puzzling right jabs earned his victory over Busso in a nationally televised fight last night at Hollywood Legion Stadium. The 26-year-old Michigan boxer started the trouble in the first round and had Busso's left eye closed by the third. The fight was stopped a second or two after the bell sounded for the sixth round.

Referee Mushy Callahan, under the 10 points-a-round scoring, had Lane in front 49-45; Judges George Latka and Frankie Van had it 50-46, as did the Associated Press.

Busso fought gamely but was half blind for the last three rounds.

It was a bruising fight but it was obvious that Busso, half blind, might have suffered serious injury to the badly swollen eye.

There were no knockdowns but both fighters went at it in brawling fashion for all five rounds. Kenny scored repeatedly with his jolting right jab and countered effectively to the head and body with his left.

Busso shook up Kenny several times with left hooks to the head. In the fifth Johnny landed a long right hand punch to the jaw but it didn't seem to bother Lane in the least. Before the round ended, Lane opened up with a two-fisted attack that had Busso in retreat.

Bears Tennis Team Ties Iowa State 3-3

The Washington U. tennis squad was tied, 3-3, in a nonconference match with Iowa State on the Bears' colorful myrtle and maroon courts yesterday.

The match was called at the end of two sets in the final doubles event due to darkness with the score tied at one set each. Washington has now won four and tied one match for the season. This was Iowa State's first competition.

The Bears play host to the Western Illinois team from Macomb, Ill., on the Washington U. courts today, while Iowa State goes to Missouri U. to play the Tigers.

The results:

Singles

Dick Horwitz (W.U.) defeated Mike Hoffman (I.S.), 6-0, 6-3. Dick Sahr (I.S.) defeated Richard Meckfessel (W.U.), 4-6, 6-4, 7-5. Roger Barney (I.S.) defeated Louis Baptist (W.U.), 6-3, 6-2. Stanley Kimball (W.U.) defeated Glen Trapp (I.S.), 4-6, 6-1, 6-2. Allen Brown (I.S.) defeated John Eggman (W.U.), 6-4, 6-3.

Doubles

Horwitz and Baptist (W.U.) won from Hoffman and Barney (I.S.), 4-6, 6-3, 11-9.

Game Postponed

The Harris Teachers College baseball game with Washington University scheduled for yesterday at Harris was postponed due to wet grounds. The game has been rescheduled for Tuesday on the Teacher's diamond.

Prep Golf

Parkway defeated St. Charles, 264 to 313, at Crystal Lake. Parkway had both low scorers, Charles Zeigler, 34 and John Erwin, 40.

AMERICAN ASSOCIATION
Minneapolis 4, Fort Worth 3 (11 innings).
Louisville 10, Omaha 8.
St. Paul 6, Dallas 3.
Indianapolis 9, Charleston 2.
Denver at Houston, postponed.

ST. LOUIS POST-DISPATCH
SPORTS
6A
Sat., April 18, 1959

Red Sox Shut Out Yanks First Time Since 1956

NEW YORK, April 18 (AP)—Cleveland and Milwaukee continued their unbeaten pace in the major baseball league races yesterday but the Braves had to settle for a 2-2 tie with Pittsburgh in a game halted by rain after nine innings.

A remarkable feature of the day's activity was the Boston Red Sox 4-0 victory over the Yankees, the first such shutout by Boston over New York since Aug. 7, 1956. Tom Brewer, who was beaten in Boston's opener by Bob Turley's two-hitter, returned the compliment yesterday, holding the Yanks to two hits.

The Chicago Cubs took second place in the National with a 9-4 victory at Los Angeles. Philadelphia whipped Cincinnati 5-1 and St. Louis rapped San Francisco down to fourth with a 4-1 victory over the Giants.

Cleveland kept its string unbroken in the American, getting past Kansas City 4-3. The Chicago White Sox beat winless Detroit 6-5 and Baltimore defeated Washington 4-3.

Solo home runs by Lee Walls and Ernie Banks and a two-run shot by Walt Moryn powered the Cubs at Los Angeles. Walls' sacrifice fly capped a three-run seventh that gave the Cubs a 4-all tie. Three more runs in the eighth put it away, with rookie George Altman's single counting the clincher ahead of Moryn's 400-foot homer over the right-field screen. Bill Henry (1-0) was the winner in relief, with Clem Labine (0-1) the losing reliever.

Gomez Wrenches Knee.

Ruben Gomez, who gave up one hit in a scoreless 2⅔ innings before he wrenched a knee, and winning reliever Ray Semproch (1-0) set down the Reds on three hits. Harry Anderson and Willie Jones hit bases-empty homers for the Phils, who scored all their runs off Brooks Lawrence in the first three frames. Lawrence (0-1) now has failed in his last nine starts since blanking Milwaukee 1-0 on four hits last July 2. It was his third loss in a row to the Phils.

Wes Covington's double off the first base bag gave the Braves their two runs in the third off Southpaw Harvey Haddix, but the Pirates caught up with Bob Rush on home runs by Dick Groat and Roberto Clemente before the rains came.

The Boston Red Sox not only brought up Dick Brodowski too soon, they also gave up on him too soon.

At the moment, the big right-hander has saved two of Cleveland's five victories and has claimed one for himself. He's done it with three hitless relief jobs for the Injuns, who remain unbeaten while everyone else in the league has lost at least twice.

Can't Score on Brodowski.

Combining his five appearances of last year with his 4⅓ innings of work this season, Brodowski now has a 0.00 earned run average for 14⅓ consecutive innings of relief. He has given up just three hits in gaining this possible but improbabl era.

He stretched that string with two innings of perfect relief last night as the Indians beat Kansas City.

Pete Runnels (3-for-3) and Gene Stephens (2-for-3) doubled in succession for a first-inning run off Turley, then paired singles to get the Boston Red Sox started in a three-run fifth against the Yankees.

Rivera's Double Scores Two.

Mickey Mantle's single in the fourth and Andy Carey's single in the fifth were the only hits allowed by Brewer, who retired the last 15 in order.

Jim Rivera's pop, two-run double wrapped it up for the White Sox in the eighth inning, breaking a 4-4 tie against reliever Ray Narleski, now 0-3.

SCOREBOARD

NATIONAL LEAGUE

PHILADELPHIA (at Cincinnati)
0 4
CINCINNATI
2 1
Batteries: Philadelphia—Morehead and Hegan; Cincinnati — Newcombe and Bailey.

AMERICAN LEAGUE

NEW YORK (At Boston)
0
BOSTON
1
Batteries: New York—Maas and Howard; Boston — Bowsfield and White.

WASHINGTON (At Baltimore)
0 0
BALTIMORE
0
Batteries: Washington—Stobbs and FitzGerald; Baltimore—Walker and Triandos.

KANSAS CITY (At Cleveland)
0 0
CLEVELAND
1
Batteries: Kansas City—Terry and House; Cleveland—Ferrarese and Naragon.

DETROIT (At Chicago)
0 0
CHICAGO
0
Batteries: Detroit—Hoeft and Berberet; Chicago—Moore and Romano.

Other Games

NATIONAL LEAGUE

Cardinals at San Francisco, 3:30 p.m.—McDaniel (1-0) vs. Sanford (0-1).
Pittsburgh at Milwaukee, 1:30 p.m.—Law (0-1) vs. Buhl (0-0).
Philadelphia at Cincinnati, 1:30 p.m.—Cardwell (0-0) vs. Newcombe (0-1).
Chicago at Los Angeles, 10 p.m.—Schaffernoth (0-0) or Buzhardt (0-0) vs. McDevitt (0-0).

46 Soccer Players Vie For Berths

More than 30 players and a dozen officials are scheduled to arrive here today for tomorrow's final United States Olympic soccer trials. They will be joined by a dozen local players and a like number of officers of the state and national soccer boards for the presentation of a doubleheader program at Public Schools Stadium. Headquarters is at the Coronado Hotel.

Thirteen of the visitors, drawn from all parts of the country, have never before appeared in St. Louis. From the 46 players a squad of from 17 to 22 will be selected. This group will represent the United States in the Pan-American Games in August and will be the nucleus of the team to play in Rome next year. Some of those selected will also play for the United States national team (pros and amateurs) against the West Berlin Stars, at Chicago, May 11; against the St. Louis C.Y.C. Stars here (Monday May 11) and against England's national team at Los Angeles, May 28.

Burroughs Defeats Western in Meet

John Burroughs defeated Western Military Academy in a track meet at Western M. A. yesterday, 65½ to 55½.

Larry McGrady was high point man for Western with 13 points winning the 100-yard dash, the 220 and was second in the broad jump.

Doug Reiner was tops for Burroughs with 11 points, winning the high and the low hurdles and was lead off man of the winning 880-yard relay team.

Wrestling Results

AT KIEL AUDITORIUM

MAIN EVENT—Lou Thesz, 235, St. Louis, pinned Hans Schmidt, 250, Milwaukee, 17m.
SPECIAL EVENT—Bobby Managoff, 240, Chicago, and Big Bill Miller, 270, Columbus, draw, 30m.
THIRD EVENT—Tag team event. Bill McDaniel, 250, St. Louis, pinned Bobby Bruns, 237, Chicago, 5:37; Tommy O'Toole, 250, Frankfort, pinned McDaniel, 5m, 15s; Dick Hutton, 240, Tulsa, pinned O'Toole, 6m, 1s.
WOMEN'S EVENT—Laura Martinez, 135, Mexico City, pinned Kitty Doyle, 142, Tucson, Ariz., 8m, 37s.
OPENING EVENT—Farmer Marlin, 225, Niles, Mich., and Rip Hawk, 227, Toledo, O., draw.

How They Stand

NATIONAL LEAGUE

	W.	L.	Pct.
Milwaukee	4	0	1.000
Chicago	4	2	.667
Cincinnati	3	2	.600
San Francisco	4	3	.571
Los Angeles	3	3	.500
Philadelphia	2	2	.500
CARDINALS	2	5	.286
Pittsburgh	0	5	.000

AMERICAN LEAGUE

	W.	L.	Pct.
Cleveland	5	0	1.000
Chicago	5	2	.714
Boston	3	2	.600
New York	3	2	.600
Baltimore	2	3	.400
Washington	2	3	.400
Kansas City	2	4	.333
Detroit	0	6	.000

Yesterday's Results

NATIONAL LEAGUE
Cardinals 4, San Francisco 1.
Chicago 9, Los Angeles 4.
Philadelphia 5, Cincinnati 1.
Pittsburgh 2, Milwaukee 2 (9-inning tie, rain).

AMERICAN LEAGUE
Cleveland 4, Kansas City 3.
Baltimore 4, Washington 3.
Boston 4, New York 0.
Chicago 6, Detroit 5.

Texan Is Masters Leader

Pete Treybig, a 32-year-old bowling supply salesman from Houston, continued to perform better than he had been doing in a below-par league season in Texas by taking the early lead in the Masters tournament today with a towering 918 series for four games. His score was tops after two of the five squares had bowled their initial block.

All of the 380 entrants in the tournament will roll another four games tomorrow. After that, the 51 highest plus 13 seeded stars, will compete in match play starting Sunday night, with the championship to be decided Wednesday.

Scene of the action is the American Bowling Congress Tournament lanes at the 138th Infantry Armory, where the A.B.C. meet itself is continuing on lanes not used for the Masters tournament.

Second best among the early shooters is a husky former Detroit star now bowling in Akron, O., Fred Riccilli, who totaled 908. Riccilli started his fourth game with eight strikes, then finished with 267.

Treybig, who had games of 230, 215, 227 and 246, said that he had been having difficulty in his leagues at home this son. Whereas he averaged over 200 last season, he has been struggling to maintain a 198 mark in the current campaign. Much of the trouble comes from his being too busy to practice enough, he said.

In the qualifying for the national doubles tournament at Peoria last weekend, Treybig had a tremendous start, although he tailed off in the final block. He finished with 4835 for the 24 games, or 35 pins over a 200 average.

A St. Louisan, Bill Pace, was the leader after the early morning squad had rolled an 841. Nearest him was an 815 by Detroit's Billy Golembiewski.

Both of these totals were left behind by the bowlers in the second squad however.

Navy Picks Hardin as New Coach

ANNAPOLIS, Md., April 18 (UPI)—Wayne Hardin, 32-year-old assistant football coach at Navy, today was named to succeed Eddie Erdelatz as head coach of the Midshipmen.

Adm. Charles L. Nelson, academy commandant, said Hardin was selected from more than 30 applicants for the job.

Hardin, who comes from Stockton, Calif., and was graduated from College of Pacific in 1948, has been backfield coach at Navy under Erdelatz for the past four years.

"He is not an interim coach," stressed Capt. Slade Cutter, athletic director at Navy. "He's our boy and we hope and expect him to have a long and successful tenure."

Erdelatz resigned suddenly on April 8 after serving as head coach for nine years.

Kirkwood Track Team Seeks Repeat

Kirkwood High will be out to retain its open division championship in Class AA when the annual Maplewood relays finals are held this afternoon.

The Pioneers of Emil Wiggins won last year with 28 points to 19½ for McBride which won the crown in 1957. The relays division winner last year was Soldan with 21 points.

Host Maplewood won the Class A open with 32 points and Ladue, with a like number, retained its relays championship in the same class.

Affton, however, looks like the school to beat in the Class A relays competition today.

DE SOTO'S
FIRST NAME WAS
TED'S—$2695
TED'S MOTORS
7486 MANCHESTER ST. 1-5557

GOOD USED TIRES $3.95 Up
SUBURBAN TIRE CO Warehouse
2110 MARKET ST. GE. 6-1373
225 N. Kirkwood Rd. YO. 5-3000

NICELY EQUIPPED '59 FORDS
$295 DOWN
$53.20 A MONTH
PAT PATTERSON FORD
3600 S. KINGSHIGHWAY

YOU ARE INVITED!
to the Carrier
CARNIVAL OF AIR CONDITIONING AND HEATING
SUNDAY, APR. 19 — 12 to 8 p.m.
Creve Coeur Farmers Club
Olive St. Rd. & Ballas Rd.

OUR 72nd ANNIVERSARY SALE NOW GOING ON

SINCE 1887
NINE HUNDRED AND FIVE BARGAINS JUST LIKE THIS
SPECIAL!
Lenk Fire Extinguisher
With wall hanger. For all types of fires, oil, grease, and electric.
BE SAFE, BE SURE
People's 9-0-5
GET ONE FOR HOME ONE FOR THE CAR.
ONLY $1.00
47 STORES ALL OVER GREATER ST. LOUIS

McKinley Takes League Lead

Sumner Is Routed by 16-4 Score

By Harold Tuthill

McKinley vaulted into first place in the Public High League baseball race yesterday with a 16 to 4 victory over Sumner, while defending champion Cleveland was losing a 2-1 game to Roosevelt.

McKinley put its first six batters on base and all of them scored as Julius Blanke's Goldbugs tallied half-a-dozen runs in the first frame. Joe Minton homered for the 'Bugs, while Henry Johnson and Marvin Neals hit homers for Sumner.

The victory, the third in league play, was the ninth in 11 McKinley games this spring.

Cleveland, held to four hits by Tom Stirrat, made a desperate effort to tie the score in the seventh. Carl Nebel's Dutchmen trailed, 2-0, but Jerry Wattler started the last inning with a walk. Tom Horton forced him, stole second and scored on Roger Wattler's double which just missed being a home run by less than a foot.

Wattler Out at Plate.

Larry Boerschig then hit to Third Baseman Jerry Hajek whose throw pulled the first baseman off the bag for an error. R. Wattler tried to score from second, but was out at the plate. Fred Braun then grounded out to end the game.

Hajek drove in both Roosevelt runs, the first coming on a triple in the second and the second on a single in the sixth. It was the third Rough Rider safety of the round off Gene Simmons and accounted for half of Roosevelt's six hits.

Stirrat struck out 10, Simmons nine as the Dutchmen dropped to 2-1 in the league and 7-2 overall. Previously they beat Roosevelt, 4 to 3, in a non-league engagement.

O'Fallon moved out of the cellar, posting its first victory, a 10 to 5 eight-inning decision over Soldan. Beaumont held on for an 8 to 5 triumph over Vashon, while the Central-Hadley game was postponed until Monday.

Bill Dyer pitched a one-hitter as Lutheran Central gained its second straight ABC League victory, beating Principia, 9 to 0. It was the second league loss for Principia.

No-Hitter by Weygandt.

Jerry Weygandt turned back St. Francis de Sales without a hit for a 5-0 victory for Belleville Cathedral in the Catholic League. Weygandt struck out 13, walked three batters and hit one.

Duchesne defeated Chaminade, 9-6, and St. John's won from Marquette, 4-3, in other Catholic League contests.

Laboure nipped De Andreis, 3 to 2, in a Catholic Athletic Conference engagement.

Undefeated Belleville, 8-0, handed Granite City its first loss, 1-0, and took a big stride toward winning the Southwestern Conference championship. Al (Boots) Budde's athletes are 4-0 in the race with two Southwestern games to go.

Belleville tallied the lone run in the fourth. After Bob Toenjes singled with one out, he was forced by Mel Patton, who then stole second and counted when the Granite City third baseman threw wild to first on Gordon (Moose) Meyer's grounder.

Granite City's over-all record now is 10-1.

Alton pounded Edwardsville, 10 to 2, in the other Southwestern contest.

U. City Rallies to Win.

University City rallied for a tying run in the seventh, 1-1, then won over John Burroughs, 3 to 2, in a game that went nine innings. Jerry Franzel was credited with the victory that boosted the University City record to 5-2.

Ritenour, beaten in the Suburban League Thursday by St. Charles, came back with a 4 to 2 triumph over Country Day to improve the Huskies' record to 6-1.

Webster Groves and C.B.C. won games as the opposition was held to two hits in each case. Webster got eight hits and eight runs in the first inning to beat Affton, 9 to 0, with winning pitcher John Hotz striking out eight.

Prep Track Notes

John Burroughs defeated Western Military Academy, 65½ to 52½, in an ABC League dual meet on the loser's track. Larry McGrady of Western won the 100- and 200-yard dashes and Doug Reiner of John Burroughs took the high and low hurdles to be the only double winners.

Parkway defeated Pattonville, 108 5-6 to 104 5-6, in a North County dual meet at Parkway. Pattonville outscored Parkway, 49⅔ to 36⅓, in the junior division, but Parkway's 75½ to 45½ edge in the seniors captured the meet.

Roger Trask of Parkway was the top point man in the senior division as he won the 100- and 220-yard dashes, the high jump and the broad jump. He also finished second in the discus throw. Bob Ford of Pattonville headed the juniors as he took firsts in the 60-yard low hurdles, high jump, broad jump and shot-put, and second in the 440.

Eureka came out on top in a nonconference triangular meet over their South County League rivals, Mehlville and Hancock, as Eureka scored 94½ points. Hancock finished second with 87 and Mehlville totaled 77¼ points.

In the senior division Eureka scored 62, Mehlville 45½ and Hancock 34¾. Hancock won the junior honors with 53 points, to 32¼ for Eureka and 32 for Mehlville.

Kinloch downed Wellston, 70-47, in a non-league dual meet at Wellston. Charles Gray of Kinloch and Arthur Handshy of Wellston were the only double winners. Gray finished first in the 100- and 440-yard dash and Handshy won the shot-put and discus throw.

Chaminade defeated Country Day in a track and field meet at Country Day, 65½ to 52½.

ST. FRANCIS DE SALES 0, BELLEVILLE CATHEDRAL 5.

St. Francis—AB 20, H 0—Auer —, Gruener 1-0, Schmidt 3-0, Sebelski 3-0, Vowell 3-0, Klages 1-0, Byrne 2-0, Riggs 3-0, McBeth 2-0, Zievol 2-0.

Cathedral—AB 20—H 5—C. Hasenstab 2-1, Koehler 3-1, Ferguson 1-1, Cole 2-1, Lange 2-1, Wellinghoff 3-0, Heintz 0-0, Gunlach 3-0, D. Hasenstab 1-0, Becherer 1-0, Heiborn 0-0, Weygandt 2-0.

Innings—	1	2	3	4	5	6	7	
St. Francis	0	0	0	0	0	0	0	—0
Cathdral	1	1	1	0	0	2	x	—5

E—Auer, D. Hasenstab.

PITCHING

	IP.	H.	R.	BB.	SO.
Riggs	6	5	5	7	8
Weygandt	7	0	0	3	13

Friday's A.B.C. Scores

Booster Teams

AREA

MID-WEST FLOOR CO. — 2530; James Wrasmann, 464; Albert Waldman, 542; Harry Brockfeld, 513; John Verseman, 468, Walter Verseman, 543.

PEPSI COLA—2334; James Brunner, 417; John Jones, 436; William Hlavty, 437; Jack Horner, 518; Rudy Hlavty, 526.

MOOLAH GUIDES No. 1—2178; Hugo Pfisterer, 447; Jack Schwab, 389; Carl Nagel, 489; William Kalmann, 425; Clarence Hartig, 428.

MOOLAH TEMPLE SHRINE PATROL No. 4—2321; Fred Koelling, 485; Harry Pfeiffer, 421; Maurice Zumwalt, 422; Eugene Clepper, 503; Edward Meyer, 490.

MOOLAH GUIDES No. 2—2295; Sam Martin, 375; Henry Meyer, 433; Charles Harris, 447; Irvin Meyer, 516; Paul Barton, 524.

MEYER & WYATT—2430; Albert Simonavice, 552; Ralph Coy, 482; Vernon Westermann, 443; John Marvel, 502; Edward Goergen, 451.

MOOLAH TEMPLE BAND No. 1—2449; William Miner, 463; Leo Cowee, 485; Roy McGill, 473; Ward Montgomery, 522; Jim Parker, 506.

NOOTER WAREHOUSE — 2467; Ken Danzeisen, 462; Don Mallon, 577; Ollie Ruschenberg, 454; Omer Knauer, 466; Bill Hartman, 508.

MOOLAH DRUM CORP. No. 1—2496; Ralph Jecmen, 544; Oliver Senti, 447; Melvin Dingler, 517; Walter Eitzman, 454; Charles Gragg, 534.

NOOTER ALLOY—2195; Ed Simpson, 441; Ralph Christian, 403; Ronald Bloomer, 460; Robert Jensen, 372; Francis Hommelson, 519.

HOME TRUST CO., Perryville, Mo. —2272; Herbert Schlattman, 414; Edwin Unverferth, 440; Harvey Prost, 429; Rev. Jos. Horankamp, 516; Robert Moranville, 473.

NOOTER DRAFTING — 2181; Nicholas Gier, 385; Joseph Seris, 427; Paul Pinta, 413; Patrick Payne, 438; Douglas Skinner, 528.

EVERDING'S DAIRY—2606; Joseph Mayer, 504; Leroy Rethmann, 502; Frank Everding, 487; Edward Woods, 578; Donald Jones, 535.

SOUTHWESTERN BELL TELEPHONE HDQTRS.—2430; Frank Taylor, 420; Carl Becker, 505; Gene Arnold, 525; Thomas Baker Jr., 508; John Prunty, 472.

AL'S 9012 GRAVOIS — 2543; George Braun, 526; Joseph Kestler, 449; Leroy Hamann, 505; Robert Bauer, 560; Robert McNally, 503.

MOOLAH PATROL No. 1—2210; Warren Wemhoener, 501; Joseph Shell, 348; Ray Carlisle, 426; Charles Mussler, 462; Leonard Sendlein, 473.

POST-DISPATCH COMICS—2497; Art Goldacker, 491; Art Atkins, 521; Jud McAtee, 437; Walter Votaw, 522; Emil Reitz, 526.

SIMMONS SISELER — 2540; Paul Meissbach, 526; William Wilmemeier, 459; Harry Sunder, 543; Anthony Messina, 464; Ray Queen, 538.

ROOSEVELT—2390; Robert link, 447; Marble Sand, 467; George Pritzker, 485; Lin Ferguson, 451; Arthur Lemmon, 510.

POST-DISPATCH PAPER STORAGE—2270; Bob Kelbel, 438; Joe Buttice, 430; Aloys Luechtefeld, 402; Vincent Dockery, 426; Joe Kovarik, 574.

CACHE—2398; Harold Dunn, 489; Walter Hammerschmidt, 471; William Dunphy, 487; John Orr, 451; John Follmer, 500.

AMERICA—2383; Hermand Brand, 526; Joseph Schlude, 508; Russell Thompson, 447; Edward Franke, 434; Raymond Brand, 468.

ST. LOUIS AUTO PARTS—2374; Joseph Frager, 452; Roy Beckman, 474; Albert Goldstein, 505; Francis Allhoff, 438; Ken Aderholt, 505.

M-DEES—2412; Lawrence Aronberg, 444; Morris Herman, 423; Edward Kienzle, 550; Edwin Schmidt, 494; George Schaetzel, 501.

GOOD HOPE NO. 2—2577; Jack Bolt, 491; Jack Ryan, 534; Glenn Harris, 449; Erwin Telhorst, 552; Howard Telthorst, 551.

S. D. BINDERY—2383; Ted Protte, 512; Ervin O'Brien, 469; Herbert Steiger, 428; Cyril Mulligan, 469; Edward Froidly, 505.

CENTRAL LITHO SUPPLY—2388; Karl Fischer, 617; Casimir Balczak, 454; Walter Kulak, 362; Marian Kowalewski, 485; Vince Downar, 470.

CLIFTON HEIGHTS NO. 1—2258; Earl Stephens Jr., 389; Peter Vogt, 385; Reggie Marks, 534; Earl Stephens, 460; Ray Keller, 490.

BINGHAM ROLLERS—2454; Dale Rees, 487; Arthur Cronshaw, 478; Warren Downey, 439; Alex Grippo, 511; Clifford Hewitt, 539.

SPOILERS—2428; Greg Stuchlik, 517; Richard Hake, 459; Leonard Bennett, 460; Alex Meyer, 488; Kenneth Derleth, 504.

VON HOFFMAN PRESS CARDINALS—2451; George Gnuse, 415; Oliver Hoelzman, 448; John Balmer, 443; William Marek, 600; Earl Gnuse, 545.

SIMPLEX—2351; Norman Abbott, 495; Lawrence Hamilton, 430; Herbert Whorton, 496; Louis Held, 376; James Holzen, 554.

MOOLAH BAND NO. 2—2367; Elmer Lucks, 443; Fred Muehlhauser, 457; Ralph Roth, 466; George Fleihman, 529; Frank Straley, 472.

NOOTER SPECIAL JOBS—2352; Albert Altnether, 447; William Diggs, 441; Robert Kaufman, 500; Willard Schaeffer, 485; John Gilbert, 479.

NOOTER PENCIL PUSHERS — 2411; Robert Nibberich, 457; Charles Stimac, 489; Donald Herr, 473; Donald Brockschmidt, 506; William Hommert, 486.

COLOR GUARD, East St. Louis—2294; Charles Colyer, 395; Joe Riestis, 401; Argie Pearson, 486; John Ruck, 450; Dean Watson, 562.

K. OF C. ALLEYS, Perryville, Mo.—2320; Carl Petersen, 434; Arnold Meyer, 470; George Clements, 481; Ray Rellergert, 435; Russell Tucker, 500.

MOOLAH TEMPLE OF SMILES—2234; Bob Bauer, 491; Paul Barger, 367; Tom Swain, 499; Edwin Boeck, 378; John Haines, 499.

RITEWAY WHEEL ALIGNMENT—2491; Greg Buehne, 525; John Caito, 509; Tom Caito, 458; Allen Mueller, 461; Lester Mueller, 538.

RAMS—2371; Ralph Foster, 522; John Figliolo, 393; Paul Knopf, 518; Walter Hagemann, 429; Steven George 509.

ALGABIL NO. 2—2218; Ronald Renz, 391; George Polson, 458; Lester Kropp, 535; Joseph Abele, 437; Jay Boltz, 397.

ST. PHILIP NERI HOLY NAME SOCIETY—2457; Robert Stolte, 503; Henry Dussold, 450; James Lydon, 502; Joseph Gaia, 500; Rev. Lammert Hrdlicka, 502.

SHRINE SHEIKS—2315; George Glessow, 471; Otto Glessow, 486; Arthur Hartman, 423; Claude Gilbert, 471; Ted Luserke, 464.

TED POPP'S TAVERN, Belleville, Ill.—2401; Norm Schleuter, 531; Vince Oughton, 404; Ben Peters, 479; Bill Schwartz, 501; Arthur Wolff, 496.

PADDOCK HILLS—2298; Howard Finfrock, 465; John Dolphus, 468; Frank Zahner, 413; Anthony Kulage, 478; Charles Schroeder, 474.

ST. BONIFACE — 2171; Joseph Gvuriseck, 455; George Kiburz, 443; John Kemmis, 455; Adolph Bloch, 377; William Kleine, 441.

T.C.P., Belleville, Ill.—2334; Glen Short, 474; Homer Liebig, 434; Anthony Schilling, 493; George Kloess, 474; Al Mueller, 459.

POST-DISPATCH PRESSROOM — 2333; Walter Baumgartner, 489; Francis Albenesius, 426; Gene Stapp, 424; Fred Spraul Jr., 495; Harold Standley Jr., 499.

POST-DISPATCH MAKEUPS — 2501; Melvin Niemann, 416; John Orrick, 583; Melvin Gabriel, 503; James Kirkwood, 522; Art Wolf, 477.

EMBASSY LANES B.P.A.—2429; Eugene Canstick, 571; John Guittar, 491; Jim Kremer, 489; Paul Coleman, 441; Wesley Gerber, 437.

MIDWEST TYPE — 2501; Lawrence Signaigo, 455; Mel Heinkel, 494; Paul Skorat 582; John Berra, 490; Jack Lapp, 480.

ALGABIL BOOSTERS — 2355; Elmer Ludwig, 503; Walter Jerger, 424; Charles Soetbier, 475; John Doernhoeffer, 503; Ernest Thacker, 450.

POST-DISPATCH BOOSTERS — 2344; Charles Neumann, 465; Weldon Stephens, 444; Walter Gawrych, 447; Ollie Reichardt, 506; Donald Contini, 482.

BECON — 2403; Linzie Braddy, 560; Edward Hengstenberg, 471; Fred Nagel, 383; Rallie Nelson, 500; Arthur Gunn, 489.

GERGS REALTY CO. — 2262; Belmont Ehredt, 417; Oscar Gergs, 461; Jim Chapman, 433; Joe Pecaut, 456; Robert Carter, 495.

VALLEY FARM DAIRY — 2351; Jerome Kippenberger, 451; Julius Heidbreder, 506; Joe Winkler, 434; John Mueller, 461; William Winkler, 499.

INTERNATIONAL SHOE CO., Vandalia, Mo.—2452; Roy Joseph, 527; Calvin Burnett, 440; Joe Bahr, 468; Tully Reeds, 440; John Joseph, 577.

CLIFTON HEIGHTS No. 2—2197; Jay C. Robinson Sr., 492; Jay C. Robinson Jr., 396; Raymond Boniface, 417; William Ford, 421; Herbert Jehling, 471.

SABO'S TAVERN — 2496; Irvin Roberts, 398; Jerry Loubek, 466; John Madonia, 530; Jim Goodwin, 595; Joe Erschen, 507.

POST-DISPATCH ROTO PLANT — 2451; William McKanna, 473; Earl Mueller, 561; William Metz, 502; Frank Bieler, 467; Edgar Story, 448.

POST-DISPATCH REEL ROOM, 2272—Joe McCluskey, 475; Paul Berlinger, 440; Lou Vergere, 415; Joe McAtee, 446; Larry Volo, 496.

OUT-OF-TOWN

COLOMBO PIZZA PIE, Dallas, Tex., 2771 (tied for second place)—Edward Winkler, 630; Ben Sodek, 498; Richard Schanz, 580; Jack Furlong, 500; Howard Holmes, 563.

Doubles

AREA

ST. LOUIS: August Kamman and Alfred Vohs, 929.

OUT-OF TOWN

Anthony Malone, Erie, Pa.	215	234	225	674
Ray Smith	279	214	199	692
Totals	494	448	424	1366
John McGrew, Los Angeles	248	226	245	719
Foy Belcher	192	215	217	624
Totals	440	441	462	1343

Hakes and Callahan, Elmira, N.Y., 1187; Many and Thomas, Elmira, N.Y., 1186; Groh and Sailer, Mason City, Ia., 1184; Brightbill and Christopherson, Minneapolis, 1156; Engstrom and Moore, Washington, D.C., 1162; Wilford Vidlock 740 and Ira Hand 483, Washington, D.C., 1223; Bills and Quinlan, Detroit, 1189; James and Bennette, Oak Ridge, Tenn., 1197; Gogola and Siggy Kowalski, Detroit, 1186; Smith and Harvey, Reno, Nev., 1213; Proh and Thackaberry, Detroit, 1237.

Rollie Ferrari 537, Dom Scherzi 667, Rochester—1224; Carl Young 570, Fred Potter 667, Erie, Pa.—1237; Bernie Barrett 585, Fred Eastwood, Los Angeles 708—1293; Bill Frost 634, Roy Jarus 540, Fort Worth—1174; Thomas Harnisch 601, Jerry Back 625, Buffalo—1226; Erwin Schiagenuf 587, Samuel Borrasco 591, Buffalo—1178; Norman Sinclair 573, Harold Baes 605, Buffalo—1178; Conrad Sherm 577, John Nagy 582, Toledo — 1159; Richard Garwacki 548, Leo Manera 634, Toledo—1182; Don Cattalini 581, Tony Durante 582, Rochester—1163.

Carl Foehl 574, Gordon McMahon 611, Buffalo—1185; Sam Di Domenico 617, Joseph Andolino 630, Rochester—1247; John Sands 577; George Creasey 594, Harlingen Tex.—1171; Gary Hodgson 672, Carl Winfield 569, Los Angeles—1241; Joseph Klusens 643, James Meneely 569, Fairlawn, N.J.—1212; Jim Petersen 628, Melvin Petersen 546, South Gate, Cal.—1174; Victor Hermann 631, Joseph DiFiglia 598, Buffalo—1229; Andrew Manzich 662, Jack Matthews 531, Los Angeles—1193; Kenneth Verduin 650, Peter Bonafide 521, Fairlawn, N.J.—1171; Merlin Sorensen 547, William Lynch 621, South Gate, Cal.—1168; Stephen Czerwinski 565, Joseph Ciresi 614, Buffalo—1179.

Singles

AREA

ST. LOUIS: August Kamman, 508; Alfred Vohs, 493.

OUT-OF-TOWN

Fred Potter, Erie, Pa., 760 (253-228-279); Foy Belcher, Los Angeles, 650; Scherzi, Rochester, 621; Eastwood, Los Angeles, 625; Woldarski, Toledo, 610; Peter Juliano, Warren, Pa., 620; Ray Johnson, Wichita, 622; Rochester—Joseph Koch 661, Gus Monfredo 665, Don Cattaliani 607, Tony Durante 618.

Brown, Cuyahoga Falls, O., 612; DeMarco, Kansas City, Mo., 604; Turya, Pasco, Wash., 606; Knapp, Wheeling, W.Va., 600; Sanders, Dallas, 631, Bedford, Dallas, 629; Higi, Minneapolis, 632; Morys, Detroit, 629; Kolner, Dallas, 620; Clark, Dallas, 620; Zeh, Alexandria, Va., 631; Zawada, Cuyahoga Falls, O., 625; Casey, Tulsa, 600; Kegerreis, Phoenix, Ariz., 662; Elkins, Tulsa, 603; Sabo, Detroit, 669; Delconte, Rochester, N.Y., 636; Hanan, Tulsa, 611; Robinette, West Palm Beach, Fla., 661.

Buffalo— Jerry Back, 638; Samuel Borrasco, 619; Carl Foehr, 623; Victor Hermann, 609; Fred Riedell, 631; Stephen Szerwinski, 604; Joseph Ciresi, 601. Toledo—John Nagy, 603; Emil Joseph, 646; Richard Garwacki, 648.

Leon Chewing, Fort Worth, 608; John Sands, Harlingen, Tex., 630; Lou Hulverson, Mason City, Iowa, 627; George Bolduc, Somerville, N. J., 606; Myron Shisler, Cheektowaga, N.Y., 623; Willard Taylor, Charleston, W.Va., 610; Gary Hodgson, Los Angeles, 654; Melvin Petersen, South Gate, Calif., 600; Edward Markulis, Akron, 623; Frank McElmone, Somerville, N.J., 679; Edward Luterek, Cheektowaga, N.Y., 649; Ben Becker, Los Angeles, 607.

All Events

AREA

ST. LOUIS: August Kamman 1509, Alfred Vohs 1400.

OUT-OF-TOWN

Fred Potter, Erie, Pa., 2048 (621 team, 667 doubles, 760 singles); Fred Eastwood, Los Angeles, 1993 (660 team, 708 doubles, 625 singles); Dom Scherzi, Rochester, 1914 (626 team, 667 doubles, 621 team); Gary Hodgson, Los Angeles, 1944 (618 team, 672 doubles, 654 singles).

Callahan, Elmira, N.Y., 1764; Frizzi, N.Y., 1712; Ilg, Elmira, N.Y., 1740; Groh, Mason City, Ia., 1820; Bedford, Dallas, 1709; Christopherson, Minneapolis, 1751; Gray, Detroit, 1783; Gruba, Minneapolis, 1775; Farmer, Fort Worth, Tex., 1771; Welch, San Angelo, Tex., 1705; Vidlock, Washington, D.C., 560-740-573—1873; Bills, Detroit, 1768; Paisley, Wheeling, W.Va., 1715; Schwappach, Minneapolis, 1729; Gorman, Milwaukee, 1845.

Van Donge, Tulsa, 1708; Murray, 1783; Arnold, Tulsa, 1722; Elkins, Tulsa, 1702; Thacaberry, Detroit, 1748; Bailey, Detroit, 1721; Sabo, Detroit, 1770; Delconte, Rochester, N.Y., 1704; Muckett, Tulsa, 1740; Nichols, Phoenix, Ariz., 1743; Robinette, West Palm Beach, Fla., 1763.

Rochester—Gus Monfredo, 1785; Tony Stavaglone, 1754; Tony Durante, 1868; Joseph Andolino, 1764. Buffalo—Jerry Back, 1870; Thomas Harnisch, 1728; Erwin Schiagenhauf, 1716; Gordon McMahon, 1765; Ronald Fronczak, 1703; Victor Hermann, 1799; Joe DiFiglia, 1745; Fred Riedell, 1745; George Schupp, 1702; Steve Szaerwinski, 1750; Joe Ciresi, 1842; Erie, Pa.—Anthony Malone, 1797; Ray Smith, 1868; Walter Yochim, 1742.

Foy Belcher, Los Angeles, 1842; Peter Juliano, Warren, Pa., 1712; Bill Fros, Fort Worth, Tex., 1778; Harlington, Tex., Houston Hardencourt, 1703; John Sands, 1793; George Creasey, 1766.

Toledo—Dick Selgo, 1747; Edward Woldarski, 1745; John Nagy, 1745; John Powell, 1765; Emil Joseph, 1721; Robert Nickel, 1758. Lou Hulverson, Mason City, Ia., 1767; George Bolduc, Somerville, N.J., 1723; Marty Cassio, New York, N.Y., 1819; Myron Shisler, Cheektowaga, N.Y., 1825; Willard Taylor, Charleston, W. Va., 1723; John Stout, Anchorage, Alaska, 1730; Frank McElmone, Somerville, N.J., 1836; Edward Luterek, Cheektowaga, N.Y., 1808; Harold Asplund, Los Angeles, Calif., 1736; Andrew Manzich, Los Angeles, 1792; Joe Meszaros, Akron, 1745; William Lynch, South Gate, Calif., 1723. Los Angeles—Jim Buckeley, 1703; Ben Becker, 1723, Roger Clerc, Cheektowaga, N.Y., 1734.

A.B.C. Standings

OPEN TEAM

Pfeiffer Beer, Detroit, Mich — 3243
Old Fitzgerald, Chicago, Ill — 3202
Budweiser Beer, St. Louis, Mo., 3185
Hamm's, Minneapolis, Minn. — 3162
Pacific Pumps Inc., Tulsa, Okla. 3143
Leonard Sales, St. Louis, Mo. — 3142
Madison Bowl, Cincinnati, Ohio, 3127
Stroh's Beer, Detroit, Mich. — 3115
A & A Asphalt, Birmingham, Mich. — 3104
Milwaukee Bridge Co., Milwaukee, Wis. — 3101

BOOSTER TEAM

Miami Lanes, Troy, Ohio — 2848
Boyd's, St. Charles, Mo. — 2771
Colombo Pizza Pie, Dallas, Texas 2771
Strecks, Belleville, Ill. — 2763
Vern's Vending Service, Inc., Belleville, Ill. — 2762
Casino No. 1, Quincy, Ill. — 2753
Times Square Lanes No. 2, Summit, Ill. — 2750
Kenney-Toelle Realty Co., St. Louis, Mo. — 2745
Keith's Men's Wear, Paola, Kans. — 2737
Alley Bowl No. 1, Fort Worth, Texas — 2731

SINGLES

Ed Lubanski, Detroit, Mich. — 764
Fred Potter, Erie, Pa. — 760
Bill Pace, St. Louis, Mo. — 743
Jack Reuther, Wheeling, W. Va., 727
Jim Murphy, Globe Miami, Ariz., 718
Bob Orth, Kenosha, Wis. — 717
Bill Gran, Akron, Ohio — 708
Bill Broderdorf, Chicago, Ill. — 706
Clarence Haberman, Buffalo, N.Y. — 705
Morris Cramer, Albany, N. Y. — 705
Frank Ferris, Albany, N. Y. — 705

DOUBLES

Gib Fischbach-Barney Vehige, St. Louis, Mo. — 1372
Anthony Malone-Ray Smith, Erie, Pa. — 1366
Foy Belcher-John McGrew, Los Angeles, Calif. — 1343
Glenn & Bob Gersch, Chicago, Ill. — 1316
Grover Smith-Jim Todd, Los Angeles, Calif. — 1314
Paul Kuibaga-Charles Lasco, Cleveland, Ohio — 1313
Toe David-Tim Moran, Canton, Ohio — 1313
Newton Brown-Ralph Kampschroeder, Ottawa, Kan. — 1309
Tony Lindemann-George Howard, Detroit, Mich. — 1308
Wilburn Johnson-Duane Anderson, Austin, Minn. — 1308

ALL-EVENTS

Ed Lubanski, Detroit — 2116
Fred Potter, Erie, Pa. — 2048
Fred Eastwood, Los Angeles, Calif. — 1993
Gene Vetrone, Newark, N. J. — 1961
James Aiani, River Grove, Ill., 1950
Warren Lutz, Bucyrus, Ohio — 1947
Bud Hodgson, Los Angeles, Calif. 1944
Howard Fitter, St. Louis, Mo. — 1943
Bill Pace, St. Louis, Mo. — 1941
Bill Lillard, St. Louis, Mo. — 1941
Kenneth Blount, St. Louis, Mo., 1941

OZARK HANDBALL

Semifinals

Dr. Stan London defeated Bob Nelson 2-15, 21-3.

Jack Briscoe defeated Stan Goldstein, 21-17, 21-7.

Final

Dr. Stan London vs. Jack Briscoe, 2:30 p.m. today at Downtown Y.M.C.A.

PACIFIC COAST LEAGUE

Portland 4-3, San Diego 1-2.
Sacramento 5-0, Seattle 4-1.
Phoenix 6, Spokane 5.
Vancouver 7, Salt Lake City 3.

Prep Baseball

PUBLIC HIGH LEAGUE
McKinley 16, Sumner 4

Sumner: H. Johnson 4-2, James 3-0, Joyner 3-2, Neals 3-1; Kimball 2-0; Dickens 2-1, Crenshaw 1-0; Henley 3-0; Witherspoon 2-0, J. Johnson 1-0, Knod 0-0, Jackson 0-0; total at bats 24, hits 6.

McKinley: Athanas 2-0, Duncan 4-2, Buchek 4-1; Ligon 3-1, Pils 3-2; Wilkerson 4-3, Bick 0-0; Trail 2-0, Minton 2-1, L. Meyer 0-0; Duspiwa 1-0; Christopher 0-0, Moore 1-1; Cochran 2-2, J. Meyer 0-0; Rappe 0-0. Totals 28 and 13.

Team	1	2	3	4	5	6	—R.
Sumner	1	0	2	0	0	1	—4
McKinley	6	1	2	6	1	*	—16

(Called after 5½ innings, darkness)

E—Neals, Henley, Buchek. 2b—Ligon, Wilkerson, Moore, Cochran.

HR—H. Johnson, Neals, Minton.

	IP	H	R	BB	SO
Pils (W)	6	6	4	4	5
Knod (L)	3	8	9	5	0
Jackson	2	5	7	2	1

PUBLIC HIGH LEAGUE
ROOSEVELT 2, CLEVELAND 1.

Roosevelt — Black 3-0, Lane 3-0, Paur 1-0, Stirrat 2-0, Jinkerson 3-2, Waldrop 3-0, Dilg 3-1, Hajek 3-2, Smith 3-1. Total at bats 25, hits 6.

Cleveland — Catanzaro 3-1, Kulik 3-0, Woods 3-0, J. Wattler 2-1, Horton 3-0, R. Wattler 3-2, Haag 2-0, Boerschig 1-0, Braun 2-0, Simmons 2-0, aThompson. Totals 24 and 4.

aRan for Boerschig in seventh.

Innings—	1	2	3	4	5	6	7	
Roosevelt	0	1	0	0	0	1	0	—2
Cleveland	0	0	0	0	0	0	1	—1

E — Hajek. RBI — Hajek 2, R. Wattler. 2B—R. Wattler, Jinkerson. 3B—Catanzaro, Hajek.

Pitching	IP.	H.	R.	BB.	SO.
Stirrat (W)	7	4	1	2	10
Simmons (L)	7	6	2	7	9

SOUTHWESTERN CONFERENCE
BELLEVILLE 1, GRANITE CITY 0

Belleville—Brestal 3-0, Toenjes 3-2, Patton 3-0, Meyer 3-0, Winter 3-0, Wittlich 2-0, Badgley 2-0, Baltz 2-1, Lowery 2-0. Total at-bats 23, hits 3.

Granite City—Diak 2-0, McKechan 1-0, Williams 3-0, Michaels 3-1, Rains 3-0, Tanksley 2-0, Lybarger 3-1, Logan 2-1, Clutts 0-0, McDowell 1-0, Erney 1-0, Hoffek 0-0, Cook 1-0. Totals—22 and 3.

Innings—								
Belleville	0	0	0	1	0	0	0	—1
Granite City	0	0	0	0	0	0	0	—0

—Lybarger.

PITCHING

	IP.	H.	R.	ER.	BB.	SO.
Winter (W)	7	3	0	0	3	14
Rains (L)	7	3	1	0	0	5

O'FALLON 10, SOLDAN 5

O'Fallon—Ingram 5-1, Ochterback 5-1, Bittoe 5-1, Christakos 4-1, Watkins 3-1, Williams 4-0, Dobanick 4-1, Steckler 3-1, Valentine 3-1, Baylay 1-0, Total at bats 37, hits 8.

Soldan—Pickens 3-0, Dye 4-0, Stephens 4-2, Hamilton 4-0, Kitrel 4-1, Shirey 3-1, Robinson 3-1, Beasley 2-0, Ecka 3-1. Totals 30 and 6.

O'Fallon 000 401 05 10
Soldan 030 101 00 5

E—Bittoe, Watkins, Williams, Valentine, Hamilton (2), Pickens (2), Beasley (5). 2B—Stephens. 3B—Stephens.

Pitching	IP	H	R	ER	BB	SO
Valentine	6	5	5	5	2	6
Baylay (W)	2	1	0	0	1	3
Shirey (L)	8	8	10	2	3	8

BEAUMONT 8, VASHON 5

Beaumont: Boss 4-1, Caulfield 3-2, Creech 3-1, McBride 3-1, Parson 3-1, Thoele 4-2, Hunter 3-0, Jones 3-1, Daum 1-0, Hodge 3-1, Abbott 0-0. Total at-bats 30, hits 10

Vashon Lee 4-2, Bluford 4-3, Cromwell 3-0, Williams 0-0, S. Foster 4-0, Oden 3-0, Keys 3-0, Dunbar 3-0, Smith 1-0, Johnson 0-0, M. Foster 0-0, Brooks 1-0. Totals 26 and 5.

Innings—								
Beaumont	1	1	0	3	1	0	2	—8
Vashon	0	0	2	0	0	0	3	—5

E—Cromwell, Keys, Dunbar 2, Parson. 2B—Lee, Bluford, Caulfield, Creech. 3B—Bluford.

	IP.	H.	R.	BB.	SO.
Daum	2⅓	3	2	1	4
Hodge (W)	4⅔	0	2	3	5
Abbott	⅓	2	1	1	1
Oden	7	10	8	4	9

DUCHESNE 9, CHAMINADE 6

Duchesne—Vogt 4-1; Heintzleman 4-0; Kleeschulte 5-1; Orf 4-1; Weber 2-0; Courtin 3-1; Ostrowski 4-1; Watts 3-1; Schneider 0-0; Eise 2-0; total at bats 31, hits 6.

Chaminade—Heiman 5-1; Carmody 4-1; Heil 3-1, Nolan 1-0; Coffelt 1-0; Saguto 1-0; Gallipeau 1-0; Blow 3-0; Owens 3-1, Shaughnessy 1-0; (A) Villars 1-0; (B) Perez 0-0; totals 21 and 4.

(A) Hit into double play for Gallipeau in 5th.

(B) Walked for Blow in seventh.

Teams	1	2	3	4	5	6	7	—R.
Duchesne	1	0	4	0	1	0	3	— 9
Chaminade	1	1	0	2	2	0	0	— 6

E.—Vogt, Kleeschulte, Ostrowski, Carmody, Blow.
2b—Ostrowski.
3B—Kleeschulte, Carmody.
HR—Watts.

ALTON 10, EDWARDSVILLE 2

Alton — Bosnak 5-2, Reese 4-1, Leavell 4-2, Middleton 4-1, Hunter 4-1, Weber 4-0, Burmester 3-3, Kaid 2-1, Gilleland 4-1; total at bats 34, hits 12.

Edwardsville — Schumacher 3-1, Schaake 4-2, Carnaghi 3-1, Johnson 3-1, Peterson 3-0, Burns 4-0, Kubicek 2-1, Riley 1-0, Perry 1-0, Suess 1-0, Drda 1-0, Melkamp 1-0; totals 27 and 6.

Teams	1	2	3	4	5	6	7	—R.
Alton	0	3	0	3	2	2	0	—10
Edwardsville	1	0	0	0	0	0	1	— 2

E—Hunter, Burns, Perry (2).

RBI—Middleton (2), Hunter, Weber, Burmester, Kaid (3), Gilleland (2), Carnaghi, Johnson. 2b—Leavell, Carnaghi. 3b — Hunter, Burmester, Gilleland.

	IP	H	R	ER	BB	SO
Gilleland (W)	7	6	2	2	3	6
Johnson (L)	4	7	6	4	0	1
Domanowksi	2	5	4	4	1	1
Friesse	⅓	0	0	0	1	0
Rose	⅔	0	0	0	0	0

CATHOLIC ATHLETIC CONFERENCE
LABOURE 3, DEANDREIS 2

Laboure—Thayer 4-2, Healy 2-0, Seiler 2-1, Marino 2-0, Sutter 3-0, Shipley 3-1, Sheehan 3-1, Ostermeyer 1-0, DeMolin 2-0, Renz 2-0. Total at bats 24, hits 5.

DeAndreis — Lombardo 3-1, Nemnich 3-1, Williams 2-0, Gober 3-1, Trost 2-0, Jost 3-1, Nicholson 2-0, a-Wozniak 1-0, Fulhorst 2-0, b-Weiss 1-0, Boyer 2-0, c-Finnerson 0-0. Totals 24 and 4.

Laboure 000 021 0— 3
DeAndreis 000 200 0— 2

a-Struck out for Nicholson in the 7th.

b-Grounded out for Fulhorst in the 7th.

c-Ran for Jost in seventh.

E—Gober. RBI—Gober (2), Seiler (2). 2B—Gober.

Pitching	IP	H	R	ER	BB	SO
Renz (W)	7	4	2	2	2	10
Boyer (L)	7	5	3	2	3	8

ABC LEAGUE
LUTHERAN CENTRAL 9, PRINCIPIA 0.

Lutheran Central—Ziebol 4-0, Turk 2-2, Dyer 3-2, Leistritz 2-1, Schertel 4-2, Roedemeier 3-0, Hemmen 2-0, Mueller 2-0, aHoele 0-0, Mauler 0-0, Meier 2-1. Total at bats 25, hits 8.

Principia—Harris 1-0, bBowie 1-0, Bishop 2-0, Clayton 3-0, Whittlesey 2-0, Gans 2-0, Hannesson 2-0, Bauer 2-1, DeShazo 2-0, Foster 2-0. Totals 19 and 1.

Lutheran 004 104—9
Principia 000 000—0

aStruck out for Mueller in the sixth.

bGrounded out for Harris in the sixth.

E—Foster (2), Gans, DeShazo. 2B—Turk. HR—Dyer.

	IP.	H.	R.	BB.	SO.
Foster (L)	6	8	9	6	8
Dyer (W)	6	1	0	1	11

CATHOLIC LEAGUE
ST. JOHN'S 4, MARQUETTE 3

Marquette—Van Buren 3-1, Leighty 3-1, J. Eichorn 4-0, Hoffman 2-0, McPike 3-1, G. Eichorn 3-1, Beneke 2-0, B. Eichorn 1-0, Hendrichson 2-1. Total at bats 23, hits 5.

St. John's—Schlenk 3-0, Huelsman 3-1, Mayer 3-2, Hampton 2-0, Sticka 2-0, Messmer 3-0, Waelter 1-0, Winter 1-0, Gibbs 1-0, Hirsch 0-0, A—Doriath 1-1, Peniston 0-0, B—Fellhauer 0-0, C—Kartye 0-0. Totals 19 and 5.

Innings—	1	2	3	4	5	6	7	
Marquette	0	0	0	0	1	2	0	—3
St. John's	2	0	0	1	0	0	1	—4

a-Singled for Waelter in the sixth.
b-Walked for Peniston in the seventh.
c-Sacrificed for Gibbs in the seventh.

	IP.	H.	R.	ER.	BB.	SO.
Hampton (w)	7	5	3	3	4	4
Hendrichson (l)	7	5	4	2	4	6

	1	2	3	4	5	6	7	8	9	R.	H.	E.
John Bu'ghs	0	1	0	0	0	0	0	0	1	2	7	4
Univ. City	0	0	0	0	0	0	1	0	2	3	7	4

Batteries: John Burroughs: Cranston, Mabry (9) and Sanders, Berman (5); Univ. City: Schwartz, Franzel (6) and Petty, Abramson (8).

Affton 0000000 —0 2 3
Webster Gr. 800100* —9 12 1

Batteries: Affton—Key, Varone (1) and Hahn. Webster Groves—Hotz and McArtor.

Kirkwood 0000100 —1 2 7

Batteries: C.B.C.—Gerd, Butler (5) and Switt. Kirkwood—Waller, Sarver (6) and Schmidt.

Ladue 4000003 —7 10 1
Parkway 0001101 —3 10 3

Batteries: Ladue—Tribble, Anthon (6) and Eisel; Parkway—Krueger and Gilbert.

Ritenour 0020011 —4 9 1
Coun'y Day 2000000 —2 5 1

Batteries: Ritenour—Langdon and Powell; Country Day—Welsch and Brodsky.

Remember?

5...15...25 Years Ago

1954—The Cubs scored 10 runs in the fifth inning of a 23-13 rout of the Cardinals at Wrigley Field. The 3:43 game was the longest in National League history.

1944 — **Stan Musial** scored one run and drove in the other as the Cardinals beat the Pirates, 2-0, behind **Max Lanier's** two-hit pitching in the season opener. . . . **Preacher Roe** pitched for Pittsburgh. . . . **Jack Kramer** hurled the Browns to their eighth straight opening victory, 2-1, at Detroit.

1934—**Bump Hadley** allowed just five hits and **Oscar Melillo** drove in both runs as the Browns beat the Indians, 2-0. . . . **Paul Dean**, making his major league debut, was kayoed early as the Cardinals lost to the Pirates, 7-6.

BURGLARS ENTER SIX RESIDENCES IN NORTH COUNTY

A series of six residence burglaries which occurred last night in the same area of north St. Louis county was being investigated today by county police. The burglaries are believed to have been committed by the same persons, police said.

Household goods valued at $306 and $6 in cash was taken from the home of Vincent J. Duncan, 12084 Krenning lane, St. Louis county. The items included a set of silver service valued at $100 and a camera, radio and pieces of jewelry. Entrance was gained by prying off the lock on a rear door.

Hugo Pries reported $36 was taken from his home at 10525 Hudson road, St. Louis county. He returned home at 10:30 o'clock last night and discovered a glass pane in a kitchen storm door had been broken and the second door open. The loot consisted of 18 $2 bills which were in a bedroom dresser drawer.

A radio valued at $25 was stolen from the home of Melvin Lowry, 10522 Hudson road. Entrance was gained by breaking a pane of glass in a rear door.

William W. Kuchinskas, 10512 Chickering drive, reported $3 was missing from a dresser drawer in the bedroom of his home. A pane of glass in a rear door had been broken out, police reported.

The home of Robert Y. Suey, 10539 Monarch drive, was entered by breaking out glass in a rear door and pushing in a screen. Nothing was reported stolen.

William Hansen reported that his home at 10521 Hudson was broken into in the same manner, but what might have been taken has not been determined.

Police are seeking the second of two youths who participated in snatching a purse last night from Miss Alle Lapotko near her home at 4439 Forest Park boulevard.

A youth who said he was Bobby Gene Fisher, 1300 block of South Broadway, was arrested a few minutes after he fled from the scene of the theft. He admitted participation and was booked suspected of stealing from a person.

Mis Lapotko told police the youths were walking behind her and one suddenly ran by, grabbing the purse which contined $6. The youth who obtained the purse ran north in Taylor avenue and is the one being sought.

Two members of the Mobile Reserve Unit arrested Fisher in the 4400 block of Laclede avenue, when they observed he was breathing heavily, apparently from running. He implicated the second youth.

Knocked Down, Robbed.

William Vanderbilt, a laborer, 1013B Rutger street, was robbed of $5 last night by two men who accosted him at Eighth street and Rutger. The men, both Negroes, knocked Vanderbilt to the sidewalk and took his billfold containing the money. He was treated at City Hospital for a scalp wound.

Ronald Hagood, 2559A Warren street, was robbed of $56 early today by four youths who beat him as he was entering his automobile at Seventh street and Park avenue, he reported to police.

The youths struck him several times with their fists and then took his billfold containing the money. Hagood refused medical attention.

Miss Edna Jane Morrison, an employe of a White Castle sandwich shop at 4524 South Kingshighway, was held up last night by a man who posed as a customer, she reported to police.

Produces Revolver.

The man ordered some food to take out, but when it was prepared he produced a revolver and demanded money. Miss Morrison placed currency and three rolls of pennies on the counter. The man picked up the bills, hesitated and then ran out to an automobile and drove off, taking the food and leaving the bills.

A witness obtained the licence number of the machine and police later arrested the owner of the car. He was identified by Miss Morrison, but denied the crime.

The A. E. Schmidt Co., billiard and bowling supply firm at 112 Sidney street, was robbed of $1239 Thursday by burglars who pried open the door of a safe in the company office, police reported.

Entrance to the office was gained by chopping a hole through the roof of the one-story structure. The burglary was discovered by Eugene Duncan, a foreman, when he reported for work.

FUNERAL SERVICES MONDAY FOR THE REV. PAUL DAUTEN

Funeral services for the Rev. Paul M. Dauten, a member of the editorial department of Concordia Publishing House here for more than 35 years, will be Monday at 10 a.m. at Beiderwieden undertaking establishment, 3620 Chippewa street. Burial will be in St. Trinity Cemetery.

The Rev. Mr. Dauten, 80 years old, died yesterday at DePaul Hospital of a cerebral hemorrhage. He lived at 6802 Friarwood drive, Berkeley. He had been retired for six years.

Surviving are four sons, Carl A. Dauten, Kirkwood, head of the graduate school of business at Washington University; Paul M. Dauten Jr., professor of management at University of Illinois; Louis Dauten, Berkeley, an insurance broker; Joel J. Dauten, dean of the School of Business Administration, Midwestern University, Wichita Falls, Tex.; two daughters, Mrs. Eulalia Spencer, St. Louis, and Mrs. Renata Hayes, St. Louis county; four brothers and a sister.

JET PLANE FUEL TANK DROPPED IN DUPO BACK YARD

An airplane flying over Dupo, Ill., yesterday dropped a tank containing about 450 gallons of jet fuel which landed in the back yard of Robert Reed, a railroad conductor, at Third and Godin streets in Dupo, Assistant Police Chief Frank Beck reported.

Witnesses told police that the tank dropped from one of three planes which passed over Dupo in close formation. No one was injured. Damage consisted of spray from the tank on the house and garage.

Several persons said the tank appeared to be on fire as it plunged to earth.

Beck said it has been determined that the tank dropped from a plane of the Missouri National Guard flying from Lambert-St. Louis Field. A police guard has been placed at the tank until it is removed by the National Guard, Assistant Chief Beck said.

SURVIVAL EQUIPMENT CUT SAFELY ON M.A.T.S. PLANES

The amount of survival equipment for pasengers and crews of Military Air Transport Service planes has been reduced without sacrificing safety or survival potential, Lt. Gen. William H. Tunner, MATS commander, said yesterday at Scott Air Force Base, Belleville.

Previous requirements for polar flights and flights over deserts and jungle areas called for survival equipment weighing 2240 pounds for 52 passengers and a crew of eight, Gen. Tunner said. Now, for the same number of persons, the equipment will weigh about 650 pounds.

The reduction was made possible, he said, because MATS planes now fly over well-traveled routes within range of constant voice communication and also within range of qualified rescue teams and modern, global survival equipment.

QUEEN URGED TO TELL POPE OF ABUSE OF PROTESTANTS

LONDON, April 18 (AP)—The Protestant Truth Society suggested yesterday that Queen Mother Elizabeth speak to the Pope about religious persecution of Protestants.

The Queen Mother and Princess Margaret are to call on Pope John XXIII next week. The society, which tries to keep the Anglican church free of Roman influence, said in a letter to the Queen Mother:

"Perhaps you would be willing to bring personally before the Pope the matter of the persecution of Protestants in Colombia and Spain, countries in which his church is all-powerful."

Space Flight

Continued From Page One.

ballistic flights will be made before the first orbital launching is attempted, Gilruth said, some of them with animals as occupants. On the first manned launching, not expected for at least two years, the firing will be northeast from Cape Canaveral, Fla.

If it is successful, the capsule will make two orbits of the earth. On the third one, retro-rockets will be fired somewhere between Hawaii and the coast of California.

This will slow it at a rate of 500 feet per second, exerting a force of about nine times that of gravity—about the same as at the time of launching—upon the occupant. The plan calls for the capsule to land in the Atlantic along the missile range running southeast from Cape Canaveral.

Simple First Test.

Project Mercury must be considered a simple first step toward interplanetary flight, Gilruth explained. Among designs being considered for later capsules are one in which the shape of the capsule itself would provide some lift, and another in which the capsule would have wings. The contract for construction of the Project Mercury capsule has been awarded to McDonnell Aircraft Corp. of St. Louis.

Another speaker, Dr. W. Randolph Lovelace II, outlined the medical tests given to prospective applicants of the first capsule. All of the 32 candidates were fit physically, and their intelligence quotients were from 135 upward, he said.

Dr. Lovelace, who is chairman of the advisory committee on life sciences for NASA, said that Project Mercury is a group effort in every sense, and predicted that it would be successful. The seven men accepted as the group from which a final choice will be made will move to Langley Field, Va., and will lead normal lives, he emphasized.

Tomorrow's Events

Art Talks: Masterpiece of the Week: Honthorst's "Laughing Girl"; City Art Museum, Forest Park, 2:30 and 4:30 p.m.

Music Program: Harpsichord recital by Harold Chaney; City Art Museum, Forest Park, 3 p.m.

Film - Lecture: "Brazil," by Virginia Justus; International Institute, 4484 West Pine boulevard, 3:30 p.m.

Music Program: Annual spring concert by the Washington University Choir under the direction of Donn E. Weiss; Graham Memorial Chapel, Washington University, 8 p.m.

YOU ARE INVITED! to the Carrier CARNIVAL OF AIR CONDITIONING AND HEATING
SUNDAY, APR. 19 — 12 to 8 p.m.
Creve Coeur Farmers Club
Olive St. Rd. & Ballas Rd.

ESTATE OF SOL ROOS PUT AT $5,225,782

The estate of Sol Roos, retired executive of the old American Metal Co., was valued at $5,225,782 in an inventory filed yesterday in probate court. Mr. Roos, who lived at 42 Portland place, died March 26 at the age of 82.

The inventory listed corporation stocks with a current market value of $4,184,312; bonds, $899,000, notes, $46,157, and cash, $93,023. His largest holding of stocks was 118,382 shares in American Metal Climax, Inc. of New York, valued at $3,255,505. The firm name was adopted in 1957 on the merger of the American Metal Co. with the Climax Molybdenum Co.

Under terms of the will, filed earlier, Mr. Roos bequeathed $100,000 to the Selma K. Roos Memorial Fund for research at Jewish Hospital Medical Center. He established the fund in 1954 as a memorial to his wife with an original grant of $100,000. He was a life member of the hospital board of directors.

Mr. Roos also left $5000 to Temple Israel, where he also was a member of the board. He was a native of Germany, having come to this country at the age of 17.

Specific bequests included $111,500 to relatives and domestic employes, and $50,000 each to his three children, Mrs. Michael Freund, John J. Roos and Lawrence K. Roos, banker and former state legislator. The residue was left in trust for the benefit of his nine grandchildren.

RETIRING SCHOOL BOARD MEMBER IS GIVEN CLOCK

Louis H. Antoine, retiring member of the Board of Education, was given a clock last night as a gift from the Nottingham School Patrons' Association in appreciation for his six years' service on the board.

Antoine, addressing the meeting at the Nottingham School, urged voter approval of the proposed 13-cent tax levy increase to be decided in a special election April 22.

He said the only result of defeating the measure would be lower educational standards for St. Louis school children. "The problem of the schools is far different from ideas of the Real Estate Board of St. Louis," he said, referring to the board's announced opposition to the tax proposal.

BIRTH OF QUADRUPLET BOYS

BIRMINGHAM, England, April 18 (AP)—The 24-year-old wife of a factory worker gave birth to quadruplet boys here last night.

Mrs. Iris Parsons and her sons were reported in satisfactory condition. Weights of the babies ranged from 2 pounds 6 ounces to 4 pounds.

ROOF REPAIRS CALL FREDERIC OL. 2-1000

Certified Perfect Diamonds ONLY AT Freund's ON SIXTH STREET Between Locust and St. Charles

Termites? Call TERMINIX MIssion 7-1811

You Get MORE With 4% Current Dividend with INSURED SAFETY start today at Community Federal SAVINGS AND LOAN ASSOCIATION 8944 ST. CHARLES RD. HA. 7-7400

JUVENILE'S FACTORY SPECIALS
• 25.00 Welsh DeL. Winkie 14.88
• 12.95 Welsh Sleep-Stroller 8.88
• 14.95 Chrome Hi-Chair 9.95
• 9.95 Welsh Park Stroller 6.88
• 20.00 Welsh Boodle Buggy 12.88
• 12.95 Taylor Tot Stroller 8.88
• 14.95 DeLuxe Play Pen 9.95
• 33.00 Youth Bed & Spring 19.88
• 30.00 Storkline 6 Yr. Crib 19.88
JUVENILE FURNITURE MFG. CO. 5067 DELMAR 7020 W. FLORISSANT 6501 CHIPPEWA FO. 7-8180

W. H. STANLEY Home of BLUE DIAMOND Auto Wax 5069 Delmar FO. 7-0225

repair now Bring Your POWER MOWER In NOW! Before the Spring Rush! FARM & HOME Equip. Co. 6420 Olive St. Rd. PA. 7-6518

Firestone MUFFLERS FREE INSTALLATION Now Only 8.88 and up 5901 DELMAR PA. 5-3000 7289 MANCHESTER ST. 1-5450 3636 S. GRAND PR. 2-5555 ALTON, ILL. 512 E. BROADWAY Phone 2-8229 BELLEVILLE, ILL. 232 W. MAIN Adams 3-0888

BASEMENT WALLS WET? USE BONDEX COOK'S PAINTS

7-PC. TWIN-BED OUTFITS Including Foam Rubber Pillow! • Washable plastic headboard • Innerspring-box spring combination • Set of 4 legs

SALE PRICED 28.88 Each NO MONEY DOWN SHOP 9 to 9 OLIVE AT 12th • PARK FREE Carson Union May Stern

FREE PRESCRIPTION DELIVERY BY TAXI CAB Just have your Doctor phone Katz DRUG CO. • Sutton & Manchester • Hodiamont & Easton • 8959 Riverview Blvd. • 441 N. Kirkwood Rd. • 8th & Washington • 7th & Locust • 6150 Natural Bridge Rd.

U. S. TANGLE TOWNS

DON'T MISS THE DEADLINE

5 P.M. MONDAY

APRIL 20, 1959

All Answer Forms to the set of 20 Tie-Breaking Puzzles must be postmarked not later than 5 P.M., Monday, April 20, 1959, or deposited in the official U. S. Tangle Towns entry box in the lobby of the St. Louis Post-Dispatch, 1111 Olive St., St. Louis, no later than that date and hour.

Address your Answer Form to U. S. Tangle Towns Editor, Box 832, Central Station, St. Louis 88, Mo. BE SURE to print your name and address in CAPITAL LETTERS on the BACK of the envelope (size 4" x 9½") — ACROSS ONE END—LAST NAME FIRST.

Copyright 1959, Harry H. Hollister, Tangle Towns ®

Watch Closely for Further Tangle Towns News

ST. LOUIS POST-DISPATCH

TV PROGRAMS

KSD-TV (5) KMOX-TV (4) KTVI (2) KETC (9)

COLOR IS LISTED IN BOLD TYPE

P.M.
12:00 5 St. Louis Hop: Russ Carter.
4 Sheena, Queen of the Jungle.
2 Uncle Al.
12:30 4 Movie: Gene Autry in "Oh Susanna."
2 High School Quiz.
1:00 5 Billy Graham's Australian Crusade.
2 Movie: Robert Ryan, Claire Trevor, Robert Preston in "Best of the Badmen" (1951).
1:30 4 Law in Your Life.
2:00 5 Hopalong Cassidy: William Boyd in "North of the Rio Grande."
4 Royal Wedding in Japan: Special report on the marriage of Prince Akihito to Michiko Shoda.
2:30 4 Passport to Danger.
2 Movie: Ron Randell, Anita Louise in "Bulldog Drummond at Bay" (1937).
3:00 5 Movie: Randolph Scott, Jane Wyatt, Nancy Olsen in "Canadian Pacific" (1949).
4 This Was St. Louis: "The War Between the States."
3:30 4 On Location: Washington University School of Agriculture.
4:00 4 Close Up.
2 Championship Bowling.
4:30 5 Western Marshal: "Unbranded."
4 Lone Ranger.
5:00 5 Wrangler's Cartoon Club.
4 Movie: Richard Arlen, Jean Rogers in "Speed to Spare" (1947).
2 Texas Wrestling.
5:15 5 Parade of Magic: Ernie Heldman.
5:30 5 Circus Boy.
6:00 5 Ed Wilson Talent Show.
4 Annie Oakley: "Sugarfoot Sue."
2 Party Time: George Edick, m.c.
6:30 5 People Are Funny: Art Linkletter.
4 Perry Mason: "The Case of the Calendar Girl." Perry turns calendar-art photographer to prove his client innocent of the murder of an amateur photographer.
2 Dick Clark Show: Guests, Fabian, the Diamonds, Roy Hamilton, Gary Stites.
7:00 **5 Perry Como Show: Guests, Julie London, Bobby Darin, Lou Carter, Art Wall Jr. (color).**
2 Jubilee U.S.A.: Red Foley, m.c. Guests, Ray Price, Warner Mack.
7:30 4 Wanted—Dead or Alive: Religious leader assigns young girl to murder Josh.
8:00 5 Black Saddle: Clay defends respected rancher accused of robbery and murder.
4 Face of Danger: Thomas Mitchell in "Web of Circumstance." Bank teller trying to escape from his shrewish wife is erroneously arrested for murder at the airport.
2 Lawrence Welk Show.
8:30 5 Cimarron City: Gary Merrill, June Lockhart in "Medicine Man." Story of an ex-Army doctor who is trying to live down the past and start a new life in Cimarron City.
4 Have Gun, Will Travel: Paladin goes to Alaska to help an old trapper threatened with death.
9:00 4 Gunsmoke: Townsmen help Marshal Dillon prevent a lynching by an out-of-town sheriff.
2 Sammy Kaye's Music From Manhattan.
9:30 5 D.A.'s Man: Wealthy victim of the old badger game appeals to the District Attorney for help.
4 Death Valley Days: "The Talking Wire." Violence and greed mark the beginning of one of the world's first long-distance telephone lines.
2 Two for the Show: Edward Arnold, Arthur Franz in "Junior."
10:00 5 Amos 'n' Andy: "Kingfish at the Ball Game."
4 News—Spencer Allen.
2 Spooktacular: Henry Hull, Valerie Hobson in "Werewolf of London" (1935).
10:10 4 Weather—Pat Fontaine.
10:15 4 Movie: Alan Ladd, Gail Russell, William Bendix in "Calcutta" (1947).
10:30 5 Movie: Louis Hayward, Barry Fitzgerald, Judith Anderson in "And Then There Were None" (1945).
11:30 2 Hiram and Sneeb.
11:45 2 Movie: Dennis O'Keefe, Margo in "The Leopard Man" (1943).
11:55 4 Movie: George Brent, Anita Louise in "The Go-Getter" (1937).
12:20 5 News.
12:25 5 Movie: Mickey Rooney, Pat O'Brien, Marilyn Monroe in "Fireball" (1950).
1:35 4 Give Us This Day.
1:55 5 Weather.

Tomorrow's Listings

A.M.
6:30 4 Give Us This Day; News.
6:45 4 Big Picture.
7:15 4 The Criminal Man.
7:45 4 Town and Country.
8:15 4 Christian Science.
8:30 5 Film: "We Who Serve."
4 Sunday.
2 American Town Hall.
9:00 5 Protestant Hour.
4 Lamp Unto My Feet.
2 This Is the Answer.
9:30 5 This Is the Life.
4 Faith of Our Fathers.
2 Maryknoll Missions.
10:00 5 The Christophers.
4 Way of Life.
2 The Christophers.
10:30 5 Tactic.
4 Camera Three.
2 Faith for Today.
10:55 4 News.
11:00 5 Industry on Parade.
4 Quiz a Catholic.
2 Message of the Rabbi.
11:15 5 Americans at Work.
2 The Pastor.
11:30 5 Frontiers of Faith.
4 Face the Nation.
2 Sacred Heart.
11:45 2 Ask a Priest.
P.M.
12:00 5 Home Hunters Guide.
4 Last of the Mohicans.
2 Building for Tomorrow.
12:15 5 Dateline U.N.
12:30 5 News.
4 Uncle Mickey Show.
2 Eye Poppin' Cartoons.
12:45 5 Movie Museum.
1:00 5 My Little Margie.
4 Movie: Glenn Ford, Jean Rogers in "Heaven With a Barbed Wire Fence" (1939).
2 Builders Showcase.
1:30 5 Our Miss Brooks.
2 Looney Tunes.
2:00 5 Movie: Rosalind Russell, Paul Douglas in "Never Wave at a Wac" (1952).
4 Let's View the News.
2 Movie: Richard Todd, Eva Bartok in "The Assassin" (1953).
2:30 4 Musical Mosaic.
3:00 4 Famous Playhouse.
3:30 5 Racket Squad.
4 Challenge.
4:00 5 World Congress of Flight.
4 College Quiz Bowl.
2 Uncommon Valor.
4:30 4 Amateur Hour.
2 TV Bowling Clinic.
5:00 5 Meet the Press: Guest, Fidel Castro, Cuba's Prime Minister.
4 Iraq — Nation in a Trap.
2 Paul Winchell.
5:30 5 Fun Fare.
4 Twentieth Century.
2 Lone Ranger.

RADIO PROGRAMS

KSD	KXOK	KSTL	WEW	KFUO	KMOX	KXLW	KWK	WIL	KADY	WAMV	KATZ
550	630	690	770	850	1120	1320	1380	1430	1460	1490	1600

This Afternoon

12 NOON
KSD—News; Ed Wilson
KMOX—Rex Davis; Anthony
WAMV—Sports; D. Stengel
WEW—News; Bill Morgan
WIL—Ed Bonner
KWK—King Richard
KXOK—Jack Elliott
KFUO—Moments With God
KADY—News; Melodies
KXLW—Rodney Jones
KSTL—Markets
KATZ—Chico Show
12:15 P.M.
KMOX—Bob Anthony
WIL—News; Bonner
KWK—Richard; News
KSTL—Deliverance Today
12:30 P.M.
WEW—News; B. Morgan
KWK—King Richard
KFUO—Parade Of Business
KSTL—Johnny Rion
12:45 P.M.
WAMV—(12:55) News
WIL—News; Bonner
KWK—Richard; News
KXOK—(12:55) News
KFUO—Markets; News
KXLW—(12:55) News
1:00 P.M.
KSD—Farm and Home
KMOX—News; Bob Anthony
WAMV—Jim Hummel
WEW—World Tomorrow
WIL—Ed Bonner
KWK—King Richard
KXOK—Jack Elliott
KFUO—Let's Go To Opera
KADY—Album Time
KXLW—Rodney Jones
KSTL—Bob Farrell
KATZ—Chico Show
1:15 P.M.
KSD—(1:25) Alex Drier
WIL—News; Ed Bonner
1:30 P.M.
KSD—Welcome Aboard; Monitor
WEW—News; B. Morgan
1:45 P.M.
WAMV—(1:55) News

Classical Music on Radio Today

Classical Music on St. Louis radio stations today. Symbols, (L) live; (R) recordings; (T) transcriptions.

KFUO (AM AND FM): 1:00 p.m.—Let's Go To the Opera (R): Zandonai's "Francesca Da Rimini"; Puccini's "La Boheme." 6:00 p.m.—Evening Concert (R): Taylor's "Through the Looking Glass"; Thomson's "Acadian Songs and Dances"; Telemann's "Tafelmusik"; "Don Quichotte Suite."

KCFM (FM): 9:00 p.m.—Audience Takes Over (R): Surinach's Second Symphony; Bach's Suite No. 2 in B Minor; Tschaikowski's Piano Concerto in E Flat.

WIL—News; Bonner
KWK—Richard; News
KXOK—(1:55) News
KXLW—(1:55) News
2:00 P.M.
KSD—News; Monitor
KMOX—News; Bob Anthony
WAMV—Teen Hop Request
WEW—News; Bill Morgan
WIL—Ed Bonner
KWK—King Richard
KXOK—Jack Elliott
KFUO—Let's Go to Opera
KADY—Album Time
KXLW—Rodney Jones
KSTL—Old Timers
KATZ—George Logan
2:15 P.M.
WIL—News; Bonner
2:30 P.M.
WEW—News; B. Morgan
KSTL—Piney River Boys
2:45 P.M.
WAMV—(2:55) News
WEW—Story Time
WIL—News; Bonner
KWK—Richard; News
KXOK—(2:55) News
KXLW—(2:55) News
3:00 P.M.
KSD—News; Monitor
KMOX—News; Garagiola
WAMV—Jim Hummel
WEW—St. Louis in Action
WIL—Ed Bonner
KWK—King Richard
KXOK—Buddy MacGregor
KFUO—Let's Go to Opera
KADY—News; Show Time
KXLW—Rodney Jones
KSTL—Beauticians Hr.
KATZ—George Logan
3:15 P.M.
KMOX—H. Caray; Baseball
WIL—News; Bonner
KWK—Richard; Sports
KFUO—(3:25) News
3:30 P.M.
KMOX—Cards vs. Giants
WEW—News; Playhouse
KWK—King Richard
KFUO—Women of Today
KADY—Ballad 'n' Bounce
3:45 P.M.
WAMV—(3:55) News
WIL—News; Bonner
KWK—Richard; News
KXOK—(3:55) News
KFUO—Leo C. Miller
KXLW—(3:55) News
4:00 P.M.
KSD—News; Monitor
KMOX—Baseball (Cont'd)
WAMV—Jim Hummel
WEW—News; Bill Morgan
WIL—Jack Carney
KWK—Bill Bennett
KXOK—Buddy MacGregor
KFUO—Festival of Music
KADY—Moving Along
KXLW—Rodney Jones
KSTL—Spider Burks
KATZ—Dave Dixon
4:15 P.M.
WIL—News; Carney
KWK—Bennett; News
4:30 P.M.
KSD—Welcome Aboard; Monitor
WAMV—Hummel; Sen. Dirksen
WEW—News; B. Morgan
KWK—Bill Bennett
4:45 P.M.
WAMV—(4:55) News
WIL—News; Carney
KWK—Bennett; News
KXOK—(4:55) News
KFUO—(4:55) The Bible
KXLW—(4:55) News
5:00 P.M.
KSD—News; Monitor
KMOX—Baseball (cont'd.)
WAMV—Navy Hour
WEW—News; Bill Morgan
WIL—Jack Carney
KWK—Bill Bennett
KXOK—Buddy MacGregor
KFUO—News; Weather
KADY—News; Melody
KXLW—Campy; A. Doston
KSTL—Lawrence Welk
KATZ—Dave Dixon
5:15 P.M.
WIL—News; Carney
KWK—Bennett; News
KFUO—Sports Reel
KXLW—Amos Doston.
5:30 P.M.
KSD—A.P. News
WAMV—Sports; Hummel
WEW—News; Bill Morgan
KWK—Bill Bennett
KFUO—Serenade
KSTL—Johnny Rion
5:45 P.M.
KSD—P.-D. Previews
KMOX—(5:55) Scoreboard
WAMV—(5:55) News
WIL—News; Carney
KWK—Bennett; News
KXOK—(5:55) News
KFUO—Family Worship Hr.
KXLW—(5:55) News

Tonight

6:00 P.M.
KSD—News; Sports, Weath.
KMOX—Sports; News
WAMV—Jim Hummel
WEW—Bill Morgan
WIL—Jack Carney
KWK—Bill Bennett
KXOK—Buddy MacGregor
KFUO—Evening Concert
KADY—News; Candlelight
KXLW—Amos Doston
KSTL—Johnny Rion
KATZ—Gospel Train
6:15 P.M.
KSD—Washington Report
KMOX—Spelling Bee
WAMV—Polka Time
WIL—News; Carney
KWK—Bennett; News
6:30 P.M.
KSD—Monitor
WAMV—Sports; Manion Forum
KWK—Bill Bennett
6:45 P.M.
KMOX—Bob Burnes
WAMV—Sports; News
WIL—News; Carney
KWK—Bennett; News
KXOK—(6:55) News
7:00 P.M.
KSD—News; Monitor
KMOX—News; ABC Rpt.
WAMV—Frankie Avalon
WIL—Jack Carney
KWK—Great 38
KFUO—Evening Concert
KXOK—Peter Martin
KATZ—Rocking With 'G'
7:15 P.M.
KMOX—Laurent Torrno
WIL—News; Carney
KFUO—Devotions; News
7:30 P.M.
WAMV—Jim Hummel
WIL—Jack Carney
7:45 P.M.
WAMV—(7:55) News
WIL—News; Carney
KWK—Great 38; News
KXOK—(7:55) News
8:00 P.M.
KSD—News; Monitor
KMOX—News; L. Torrno
WAMV—Robert B Q
WIL—Bob Osborne
KWK—Great 38
KXOK—Peter Martin
KATZ—Rocking With 'G'
8:15 P.M.
WAMV—(8:25) News
WIL—News; Osborne
8:30 P.M.
KSD—Grand Ole Opry
WAMV—Robert B. Q.
8:45 P.M.
WAMV—(8:55) News
WIL—News; Osborne
KWK—Great 38; News
KXOK—(8:55) News
KATZ—(8:55) News
9:00 P.M.
KSD—News; Monitor
KMOX—News; L. Torrno
WAMV—Robert B. Q.
WIL—Bob Osborne
KWK—Record Shop
KXOK—Peter Martin
KATZ—Night Beat
9:15 P.M.
WIL—News; Osborne
9:30 P.M.
WIL—Bob Osborne
9:45 P.M.
WAMV—(9:55) News
WIL—News; Osborne
KWK—Record Shop; News
KXOK—(9:55) News
10:00 P.M.
KSD—A.P. News
KMOX—News of Night
WAMV—Robt. B. Q. Show
KWK—Record Shop
WIL—Bob Osborne
KXOK—Open Line
KATZ—Night Beat
10:15 P.M.
KSD—Bowling Tourney
KMOX—Harry Fender
WIL—News; Osborne
10:30 P.M.
KSD—Night Music Show
10:45 P.M.
WAMV—(10:55) News
WIL—News; Osborne
KWK—Record Shop; News
KXOK—(10:55) News
11:00 P.M.
KSD—News; Night Music
KMOX—News; H. Fender
WAMV—Robert B. Q.
WIL—Bob Osborne
KWK—Record Shop
KXOK—Open Line
KATZ—Night Beat
11:15 P.M.
WIL—News; Osborne
11:30 P.M.
KSD—News; Night Music
KMOX—ABC Rpt.; Fender
11:45 P.M.
KSD—Night Music
WIL—News; Osborne
KWK—Record Shop; News
KXOK—(11:55) News
12 Midnight
KMOX—Harry Fender
WIL—Reed Farrell
KWK—Record Shop; News
KXOK—Art Rice, Night-Owl
KATZ—The Countdown

ENTERPRISING TRUCK DRIVER

DETROIT, April 18 (AP)—Police charged a truck driver with trying to plant Marijuana seeds in the grassy center strip of the Detroit area's busiest expressway.

Joseph Papp was arrested by Patrolman Frank Longhi. He is free on $1500 bond pending a preliminary court examination Monday. Papp is charged formally with possession of narcotics.

NOW OPEN!
LAZAR
Appliance City
6600 Chippewa

AS ADVERTISED ON TV
TV TUBES CHECKED IN YOUR OWN HOME!
Pay for Tubes at Regular Prices
Call Day, Night or Sun.
PA. 6-1200
379 N. Big Bend

BASEBALL SPECIAL!
24" MUNTZ TV
FREE HOME DEMONSTRATION
$139.95 With Trade
OL. 2-0700
LEONARD'S TV Inc.
3630 N. GRAND 4005 CHOUTEAU
OPEN EVES. TILL 9 P.M.

How Christian Science Heals
SEE AND HEAR THIS SUNDAY
TV 8:15 A.M., KMOX-TV, Ch. 4 "DISCOVERING THE POWER OF HONESTY"
RADIO 8:30 A.M., KSD, 550 Kc. "DIVINE LOVE—THE BASIS FOR FAMILY HEALTH AND FAMILY UNITY"

4% CURRENT RATE
New Age Federal
Savings & Loan Association
1401 N. Kingshighway
ORGANIZED 1915
Savings insured to $10,000

TWO ACQUITTED OF INCOME-TAX FIX AT 3D TRIAL

NEW YORK, April 18 (AP)—Daniel A. Bolich and Max Halperin, on trial for the third time on charges of income tax fixing, were acquitted last night by a United States District Court jury of 10 men and two women.

Both Bolich, 60-year-old former assistant United States tax commissioner, and Halperin, 74-year-old New York lawyer, were found innocent on all counts.

They had been tried twice previously on the same charges. In the original trial, a co-defendant was the late Henry W. (The Dutchman) Grunewald, the Washington influence peddler.

All three were convicted but the United States Supreme Court set aside the verdict in 1957. Bolich and Halperin were tried a second time last summer, but the jury was unable to reach a decision. Grunewald died last September.

The current trial had lasted seven weeks.

Halperin was described by Assistant United States Attorney Robert B. Fiske Jr. as the intermediary between Grunewald and taxpayers seeking income tax favors.

And in his summation, Fiske had this to say about Bolich:

"Anyone who could raise the money demanded to pay off the Assistant Tax Commissioner could get their taxes fixed."

Bolich did not testify at the current trial but Halperin took the stand to deny that he had turned any money over to Grunewald. Halperin specifically was charged with having delivered $140,000 to Grunewald during 1948 and 1949 on behalf of two tax-troubled New York firms.

They were identified as Patullo Modes, a dress company which owed $340,000 in tax liabilities, and the Gotham Beef Co., now defunct, which owed $214,000.

Election

Continued From Page One.

In some cases, the notary's seal was missing; in others, the expiration date of the notary's commission was omitted, they said.

The four special judges, including two Democrats, agreed that 23 absentee ballots were defective and these were not counted.

Millsap indicated that the case for a contest would be based on his first objection, particularly to attestation of infirmity by a chiropractor. Although an attorney general's opinion has held that chiropractors may attest to absentee ballots, Millsap contends they do not fall into the category of licensed physicians or Christion Science practitioners authorized by state statutes to sign the medical certificates.

One Attested 104 Ballots.

Jerome Fontana, a chiropractor, attested to the ballots of 104 absentee voters at the Little Sisters of the Poor Home, 3400 South Grand boulevard. It is believed that many of those persons cast votes for Mrs. Buckowitz.

As a result of the disclosures surrounding the ballots cast at the home, the administrator has notified the Board of Election Commissioners that political workers no longer will be permitted in the building during election periods.

The League of Women Voters of St. Louis, in a telegram to the Post-Dispatch and to Galli, recommended today that "voters who have used or will use the absentee voting privilege should have the assurance that procedures for its use are properly set out in our election laws."

WOMAN IS FOUND DEAD IN MOTEL ON LINDBERGH

Mrs. William G. Swaine, 5479 Enright avenue, was found dead yesterday in a room at the Ivy Motel, Lindbergh boulevard and Olive Street road, Creve Coeur. Coroner Raymond I. Harris of St. Louis county said death was caused by strangulation on regurgitated food.

Her husband, a mechanical engineer, said he and his wife had left their home Tuesday and spent the succeeding nights in motels along Lindbergh boulevard.

He was found at 7 o'clock last night seated in his automobile in front of a nearby motel. Coroner Harris quoted Swaine as saying he had left his wife at the Ivy Motel early yesterday to get food. Harris said Swaine told him he and his wife had been drinking heavily. Mrs. Swaine was 47 years old.

MOVIE TIME

FOX
"GIDGET," at 12:30, 3:43, 6:56, 10:09; "THE LAST BLITZKRIEG," at 2:05, 5:18, 8:31.
LOEW'S STATE
"SOME LIKE IT HOT," at 10:32, 12:45, 3:00, 5:15, 7:30, 9:50.
ORPHEUM
"GUNMAN FROM LAREDO," at 12:15, 3:05, 6:00, 8:55; "THE SHAGGY DOG," at 10:30, 1:20, 4:15, 7:05, 10:00.
APOLLO ART
"MY UNCLE," at 7:15, 9:20.
ST. LOUIS
"IMITATION OF LIFE," at 12:15, 2:39, 5:03, 7:27, 9:51.
PAGEANT
"THE HORSE'S MOUTH," at 7:00, 9:00.
ESQUIRE
"ALIAS JESSE JAMES," at 12:40, 2:38, 4:36, 6:34, 8:32, 10:30
RICHMOND
"ONLY THE FRENCH CAN," at 7:00, 9:00.
SHADY OAK
"GIGI," at 7:00, 9:15.

STUDENTS MARCH IN CAPITAL TODAY FOR INTEGRATION

WASHINGTON, April 18 (AP)—Thousands of students were to converge on the nation's capital today to appeal to the White House and Congress for speedier action in integrating America's public schools.

Sponsors said both white and Negro students from high schools and colleges in many parts of the nation will be on hand for the rally. A similar youth march was held here last October.

A delegation of two white and two Negro honor students was to confer with one of President Eisenhower's assistants.

A 100-student delegation has scheduled a later call at the Capitol to present integration petitions at the offices of Vice President Nixon and House Speaker Sam Rayburn (Dem.), Texas. Both Nixon and Rayburn were to be represented by assistants.

The National Association for the Advancement of Colored People, one of the youth march sponsors, said the petitions contain 200,000 signatures urging speedy and orderly school integration.

Prison Riot

Continued From Page One.

took control. Clouds of tear gas climbed into the crisp air.

Guard Laurence Cozzens, one of the hostages, said they were concerned at convict threats to douse them with naphtha and turn them into human torches in the event an armed assault was attempted.

"We heard the convicts yell 'they're coming in' he said. "We got mattresses and held them up to the bars of the cells to keep them from throwing in the naphtha. We heard the bazooka shots, then some running.

"We were still holding up the mattresses when we saw a National Guardsman. He told us to get them out of the way. He opened the cell and we left on the dead run. We ran through the main cellblock, and out through the women's quarters."

Another guard, David Hinton, said "I knew I wouldn't get out. I didn't sleep a wink last night, but sometime tonight I dozed off. I woke up at the sound of the shooting."

Hostages Flee.

While newsmen and officers took shelter behind buildings and telephone poles during the shooting, the free hostages scurried from the prison across the street to the administration building.

There they were met by prison officials and their wives. They embraced tearfully, and were led to shelter in the home of Warden Powell.

News of the planned assault was brought to reporters gathered in emergency press headquarters when a city patrolman and a National Guard private, a bayonet fixed to his rifle, suddenly appeared in the doorway.

"No one leaves," said the patrolman. There was an argument, and a police captain appeared.

"If any of you would like to try to come out," he said, "You're welcome to try it."

Seconds later, there was the crashing report of the first bazooka blast. It was followed by machine gun and small arms fire, then other bazooka blasts.

Bullets Richochet.

An officer thrust his head in the door to the press room and shouted: "Now you can go!"

Spurts of gunfire could be seen from weapons held by national guardsmen on the 20-foot high walls of the prison. Bullets richocheted.

Ten minutes after the first gunfire, an officer outside the prison shouted, "They're in!"

Myles had spoken for the convicts in the rebellion over a loudspeaker system.

He complained of what he called unsanitary conditions and poor treatment. He and other rioters called for the resignation of Benjamin Wright, director of the Montana Board of Pardons.

Wright, 42, disclosed yesterday he had submitted his resignation three weeks ago.

Details of how the riot actually got under way are still not known, prison officials indicated.

Herter

Continued From Page One.

ter to come to Augusta for a conference this morning. They talked about 40 minutes.

In advance of that conference, Mr. Eisenhower telephoned Dulles at Walter Reed Hospital in Washington to inform him regarding his plans to announce appointment of Herter.

That decision, Hagerty said, met with Dulles's complete approval.

The President, when he announced Dulles's resignation Wednesday, said Dulles would continue to serve in the field of international affairs as a consultant to him and to the State Department.

Asked today how this consultative arrangement would work, Herter said Dulles would "be available for consultation with the President and myself" with the initiative for such consultation coming from any of the three men.

Speaking for himself and the President, Herter said, "We both welcome the opportunity to use his great experience in this field." Herter also pointed out that he and the President have the "utmost confidence" in the advice of Dulles on foreign affairs.

Riot Over Cow's Killing.

NEW DELHI, April 18 (AP)—The killing of a cow in a North Bihar village of Sitamarhi started a Hindu-Moslem communal riot in which nine persons were killed and several injured, reports reaching here yesterday said.

Castro

Continued From Page One.

claim a general amnesty. His reply rejected the suggestion by implication. He told the editors:

"You have never lived under tyranny. You don't know what is tyranny. You never missed your freedom of the press. You never saw a husband or a father taken out at 2 o'clock in the morning to disappear forever.

"Why does this never happen in the United States and yet it has happened several times in countries of Latin America?

"The reason is that in our countries never were war crimes punished. In our country, from the first Indian who was enslaved to the last student who was tortured, there never was justice until now."

'Waited for Justice.'

Castro said the usual pattern of mass killing in a revolution was not followed in Cuba. He promised the people war crimes trials, he said, and "they had faith—they waited for justice."

He said his revolutionary courts were punishing only the worst of the "war criminals"—those who had tortured or killed 20 to 30 persons each.

"It would be easy for us to stop the trials, but not always are the easiest things the best or the right," he said. "We are teaching our soldiers and our policemen that for no reason should people be tortured or assassinated for political reasons."

Castro denied a suggestion that the Communists had played a decisive role in the Cuban revolution. He said it was a revolution of all the people, led by his own Twenty-sixth of July Movement.

"I know you worry about whether we are Comunists," he said. "We are not Communists."

More Than Civil Rights.

He went on to say that there was more to democracy than civil rights.

"One of the biggest deficiencies of democracy is that we speak much about freedom but little about the right of people to live, to work and to eat.

"Our revolution is a humanistic one. We see man as the object of society. We believe society must protect his rights—not leave him to starve."

Castro insisted he had come to the United States to make friends, not to ask money.

"I wish to explain that we didn't come here for money," he said. He stirred laughter by adding: "It is possible you think so because many other countries come here for money."

He said Cuba had more unemployed now than the United States had, proportionately, in the depression of the 1930s.

Economic Problem.

Much of the economic problem, he indicated, could be solved by enlarging the Cuban quota of sugar shipped to the United States. Sugar imports are controlled by the Agriculture Department under a program intended to stabilize the market.

"There is only one way to make wealth and that is to establish industry," he said. "And there is only one way to establish industry. That is by obtaining machinery and factories. The only way to get them is buy them with dollars."

He complained that Cuba regularly imported more from the United States than it exported to this country.

The solution, however, must be through industrialization of Cuba and cultivation of all the land, he said, adding:

"It would not help if some good friend gave us one billion dollars a year."

Conceding that there were many political exiles in Cuba, Castro said they thought they could follow the Cuban example and overthrow dictators ruling their own countries. He said Cuba offered them hospitality and work, although it refrains from intervening in the affairs of other countries.

At the same time, he added, international organizations ought to combat dictatorship and help people govern themselves.

Although Castro said Cuba had not renounced the hemispheric defense pact, he added that Cuba was essentially defenseless. He said it was not a good thing for Cuba to have the United States naval base at Guantanamo Bay, but he pointed out that the base was established by international agreement. He said Cuba had no thought of asking for a change in the agreement.

The editors applauded his statement that he is against dictators and that "the free press is the first enemy of dictatorship."

He urged them to visit Cuba, which he described as a country of happy people, fine climate, good fish and healthful sulphur springs.

River Stages

STATIONS.	Flood Stage in feet.	Stage 7 a.m. Today.	Change 24 hrs. in feet.
Keokuk	16	5.7	—0.1
Hannibal	16	10.9	—0.4
Dam 24, Clarksville	23	17.2	—1.0
Dam 25, Winfield	23	17.7	—0.8
Grafton	18	15.6	+0.5
Dam 26, pool	—	23.0	+1.0
Dam 26, Tailwater	21	7.8	—0.7
ST. LOUIS	30	10.9	—0.8
Chester	17	12.7	—0.8
Morris	13	6.5	0.0
La Salle	20	14.1	0.0
Peoria	18	12.4	—0.1
Havana	14	11.6	—0.2
Beardstown	14	11.0	—0.2
Chillicothe	24	8.6	+0.2
Lakeside Pool	60	46.5	+0.2
Jefferson City	23	9.9	0.0
Hermann	21	8.6	—0.2
St. Charles	25	12.7	—0.1
Union	15	1.9	0.0
Meramec Park	11	2.0	0.0
Valley Park	16	—1.3	—0.1

RED CHINA HIKES INDUSTRY, FARM OUTPUT QUOTAS

TOKYO, April 18 (AP)—Chou En-lai told the workers of Red China today they will be expected to boost industrial and agricultural production 40 per cent over 1958.

Addressing the opening session of the National People's Congress in Peiping, he said the 1959 goal for industry and agriculture is 287 billion yuan compared to last year's 205 billion. Of this, industry will be expected to reach 165 billion yuan and agriculture 122 billion, Chou declared.

Chou said this year's commodity retail sales have been fixed at 95 billion yuan, a 19 per cent increase over 1958. (The yuan is valued at 2.3 to one United States dollar.)

He said that last year's "great leap forward" was a result of the victory of socialism and of the first five-year plan which ended in 1957. Before the congress opened, Red officials reported that the nation had doubled iron and steel production in 1958 and made great progress in agriculture.

Attack on U.S.

Chou assailed American imperialism, which he said was attempting to nullify the nation's economic advance. He said the United States feared that Communist success would prompt the world to entertain doubts of the value of capitalism.

At the same time, Chou replied to Western criticism that Chinas progress has been achieved at the expense of slave labor.

"They say there is slave labor in our country, but call it free labor when they make their people work like cows or horses for capitalists and landlords," he said.

The Peiping radio said the 10-day session got under way in the Huai Hen Tang Hall, with more than 1000 delegates from all over China attending. An opening address by President Mao Tse-tung was broadcast by the radio. The rubber-stamp parliament is expected to name a new president to succeed Mao, who retains, however, the all-powerful post of chairman of the Communist party.

Mao, Chou, Gen. Chu Teh and other Communist leaders were given a standing ovation when they entered the big congress hall, the radio said.

HEAVY INDUSTRY

Chou said Red China would continue to give preference to the development of heavy industry. To this end raw materials and chemicals will be given a boost, with a stepped up tempo scheduled in the production of copper, sulphuric acid and electricity, he said.

Consumer's goods, at the same time, will be increased 34 per cent. China's millions will have more of the daily necessities they have lacked in the past, he promised.

The over-all production of industry and handicrafts this year will be increased by 41 per cent over 1958 and that of agriculture by 30 per cent, he said.

He said that in an effort to speed the development of production 520,000,000 tons of rail and shipping transportation would be placed at the disposal of agriculture. This, he said, is a 36 per cent increase from last year.

THREE INJURED WHEN AUTOS COLLIDE ON HIGHWAY 66

Three persons were injured in a head-on collision of automobiles yesterday on U.S. Highway 66, one-half mile east of Lindbergh boulevard, Sunset Hills.

St. Louis county police reported Dr. Curtis A. Meyer, 6534 Walsh street, was driving east in Highway 66 when he swerved to avoid a dog that ran in the path of his car and struck a westbound car.

The westbound car was driven by Mrs. Juanita Barlow, 2755 Lafayette avenue. Her daughter, Jacqueline, 7, also was injured. All three were taken to St. Louis County Hospital.

TOMORROW ON CHANNEL 5
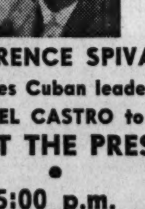
LAWRENCE SPIVAK invites Cuban leader FIDEL CASTRO to "MEET THE PRESS"
5:00 p.m.
KSD-TV

AS ADVERTISED ON TV
TUBES CHECKED IN YOUR HOME
EACH TV REPAIR BONDED
(By Continental Casualty Co.)
DAY & NIGHT SERVICE (BUDGET TERMS)
3 MOS. GUARANTEE—Picture Tubes $1.00 Down
ABC TV Inc. PA. 6-5555
Central & West 5723 DELMAR
South & SW 5217 GRAVOIS
North & NW 6212 NAT. BRIDGE

ANNOUNCEMENTS (*)

SEWING MACHINE; 1958 repossessed; zig-zag model; dials button holes, designs, etc.; cost $400; take over small balance, $137, $10 month. Call Heyde PR 1-5745

CEMETERIES & MAUSOLEUMS 4

HILLCREST ABBEY'S new Garden Mausoleum offers above ground burial at a price you can afford. BEFORE NEED, arrangements can be made at substantial savings. For a brochure describing call MI 5-4305.

LAKE CHARLES Memorial Park; 2 graves, Lot 286, Section 4; reasonable. PR 3-4080.

MT. HOPE Cemetery, 6-grave lots. If interested call WY 3-1366.

PARK LAWN, 4-grave lot, section 1. FL 1-9591.

FLORISTS 7

NETTIE'S FLOWER GARDEN
Funeral Arrangements $5 UP
3801 S. Grand PR 1-9600
Open 8-8 p.m. Closed Sun.

TOWN & COUNTRY FLOWERS
Member of Diner's Club
FUNERAL FLOWERS $5 UP
PA 5-1517
Open 8-6 p.m. 8127 Maryland

FUNERAL DIRECTORS 8

HENRY SULLIVAN associated with Miceli & Sons Funeral Home. FO 7-7271 Parking Available

LEIDNER UNDERTAKING CO. Established 1859
2223 ST. LOUIS CE 1-1654

KRON FUNERAL HOME
FR 1-0200 2707 N. Grand Bl.

KUTIS FUNERAL HOME
2906 Gravois PR 2-3000

MORRELL JE 3-3950

MOYDELL'S
Mississippi and Allen. PR 2-0402

ALBERT H. HOPPE
Kriegshauser's FL 1-4320

SCHNUR FUNERAL HOME
3125 Lafayette PR 1-7780

CLARK FUNERAL HOME
1125 Hodiamont PA 1-3950

HOFFMEISTER Colonial Mortuary, 6464 Chippewa, FL 2-1938

MONUMENTS 10

LARGE polished granite markers shipped anywhere, $50, Park Lane, 7021 Olive. Open 8 a.m.-9 p.m.

FRATERNAL NOTICES 13

MASONIC NOTICES

NAPHTALI LODGE, No. 25, A.F.&A.M., 3681 Lindell bl., called communication Sun., April 19, 7:30 p.m., for the purpose of conducting Masonic funeral service for our late brother,
LOUIS E. SELL
Service at White & Mullen Funeral Chapel, 118 N. Florissant, 8:30 p.m. Brethern urged to attend.
CHARLES L. PROCTOR, W.M.

POMEGRANITE LODGE, No. 95, A.F.&A.M., special stated communication April 18, 6 p.m., work in F.C. degree.
ALBERT L. O'ROURKE, W.M.

TO PLACE A FRATERNAL NOTICE
Mail to Post-Dispatch Want Ad Dept., 12th and Olive or
Call MAin 1-1111
Operators on duty 8 a.m. to 9 p.m. Monday through Saturday.

GENERAL 13A

ON FLOWERS FOR A FUNERAL
Flowers are an expression. . . They represent words of comfort and respect.

DEATHS 14

BARTZ, WILLIAM J., 4438 Beck, asleep in Jesus Fri., April 17, 1959, 3 p.m., beloved husband of the late Anna Bartz (nee Hagelberg), dear father of Minnie Gockel and Walter H. Bartz, dear brother of Henry and Emma Bartz, our dear father-in-law, brother-in-law, uncle and cousin, in his 86th year.
Body will lie in state after 7 p.m., Sat., at BEIDERWIEDEN South Side Funeral Home, 3620 Chippewa st., and until 12 noon, Mon. Services same day 2 p.m., at St. Johns Lutheran Church, Morganford rd. and Chippewa. Interment Our Redeemer Cemetery.

BECKER, ERNA A. (nee Dietz), of Imperial, Mo., Thurs., April 16, 1959, beloved wife of Leo Becker, dear sister of Alvin Dietz, dear sister-in-law and aunt.
Funeral from the HEILIGTAG Funeral Home, Imperial, Mo., Mon., April 20, 1:30 p.m. Interment Laurel Hill Memorial Gardens.

BLANNER, ALBERT L., 621 W. Washington, Kirkwood, Thurs., April 16, 1959, dear husband of Helen Anelda Blanner (nee Hall), dear father of Dorothy Busch and Helen Bax, grandfather, great-grandfather, brother, father-in-law, brother-in-law, uncle and cousin.
Funeral service Mon., April 20, 10 a.m., at PFITZINGER Mortuary, 331 S. Kirkwood rd. Interment Memorial Park Cemetery. IN STATE AFTER 2 P.M. SAT.

BRADLEY, ROSA (nee Brunner), Fri., April 17, 1959, dear wife of the late Chester Bradley Sr., beloved mother of Chester Bradley Jr., our dear sister, aunt, great-aunt and cousin.
Mrs. Bradley at BULL-CAMPBELL Mortuary, 5165 Delmar, until 7 p.m., Sun. Interment New Haven, Mo.

BURKART, JOSEPH F., High Ridge, Mo., Thurs., April 16, 1959, fortified with the Sacraments of Holy Mother Church, dear son of the late Joseph F. and Emma Burkart, dear brother of John, Frank, Matthew, George, Anna Scharf, Elizabeth Lincoln and the late Margaret Pfaff, Emma Burkart, Catherine Sproch and Theresa Norris, our dear brother-in-law, uncle, great-uncle and cousin.
Funeral Mon. 8 a.m. from JOHN L. ZIEGENHEIN & SONS, 7027 Gravois to St. Anthony's Church, High Ridge, Mo. Interment St. Paul's Cemetery, Fenton, Mo. Member of Holy Name Society.

BUSE, EDWIN P., of St. Charles, Mo., Thurs., April 16, 1959, beloved husband of Theresa Buse (nee Schroeder), dear brother of Robert W. and John H. Buse, Edmunda Alexander and Imelda Moerschel, son of the late John J. and Agnes Buse, our dear uncle and brother-in-law.
Funeral Mon., April 20, 9:40 a.m., from DALLMEYER Funeral Home, 800 N. Second st., St. Charles, Mo., to St. Peter's Church for Requiem Mass 10 a.m. Interment church cemetery. In state after 4 p.m. Sat.

CARR, WILLIAM LOUIS, Thurs., April 16, 1959, dear husband of Verona Carr (nee Stertz), father of David Kinnan, Gerald, Jeanne and Christine Carr, son, brother, brother-in-law and uncle.
Funeral Mon. 1 p.m. from EARL HILLEMAN Funeral Home, 9709 Lackland rd., Overland. Interment National Cemetery.

CASTILE, GERTRUDE E. (nee Mathias), April 17, 1959, dear wife of Shepherd Castile, dear mother of Mrs. John J. Murphy and George E. Castile, our dear mother-in-law, grandmother, great-grandmother, sister, sister-in-law and aunt.
Funeral from ALBERT H. HOPPE Funeral Home, 4911 Washington bl., Mon., April 20, 10 a.m. Interment National Cemetery.

DARR, DENVER D., Highway 21, Mehlville, Mo., Fri., April 17, 1959, dear husband of Leona Darr (nee Doll-Winter), dear father of Earl Robert Darr, and foster father of Audrey Polovich, dear brother of Maude Carrico, our dear father-in-law, brother-in-law, grandfather and uncle.
Funeral from FEY Funeral Home, 4100 Lemay Ferry Rd., south of Lindbergh. Time and interment later.

DOELLING, BEULAH (nee Baker) Boynton Beach, Fla., formerly of 7108 Dale av., suddenly Thurs., April 16, 1959, beloved wife of the late Fred Doelling, dear mother of Lorain Saitta, Wilber, Harry M. (Bud) and Fred A. Doelling Jr., mother-in-law, grandmother, sister-in-law and aunt.
Funeral from CALVIN F. FEUTZ Funeral Home, 4828 Natural Bridge bl., Mon., April 20, 8:15 a.m., to St. Luke's Church, Dale and Belleview. Interment Calvary.

DOWD, JOHN JOSEPH, 7439 Arlington dr., Sat., April 18, 1959, fortified with the Sacraments of Holy Mother Church, beloved husband of Frances Blanche Dowd (nee Hugg), dear father of Mrs. Mary E. Rogers of Dallas, Tex., Mrs. Dorothy Purchase, Kalamazoo, Mich., and Mrs. Bette Roth, dear grandfather, father-in-law and brother-in-law.
Funeral from ARTHUR J. DONNELLY Parlors, 3840 Lindell bl., Tues., April 21, 9:30 a.m., to St. Luke's Church, Belleview and Dale. Interment National Cemetery. A member of Dowd Lane V.F.W. Post No. 2293 and 110th Motor Supply Train 35 Div. A.E.F. In parlors after 2 p.m. Sunday.

It's Easy To Place A Want Ad—Phone MAin 1-1111 Charge It!

DEATHS 14

Barts, William J.
Becker, Erna A.
Bitonti, John
Blanner, Albert L.
Bradley, Rosa
Burkart, Joseph E.
Buse, Edwin F.
Carr, William Louis
Castile, Gertrude E.
Darr, Denver D.
Doelling, Beulah (nee Baker)
Dowd, John Joseph
Fehling, Hilda (Hildegarde)
Fischer, Frederick (Snapper)
Fluetsch, Theodore B.
Funke, John H. (Uncle John).
Hamilton, T. J. (Jeff)
Helmer, William F.
Hippler, Elizabeth
Hobold, Mathilda
Hollmann, George J.
Horstmann, Louise.
Hynes, Ann Weber
Jewell, Frank N.
Kollmeyer, Elnora
Korte, William.
Kruszewski (Tony) Anthony
Kuntz-Brown, Johanna
Lester, Marie A.
Levi, William (Will)
Little, Walter C.
Lohman, Sohpia D.
Lueck, Anna
McClaren, Sarah Frances
McClure, Edwin F.
Machtinger, Pauline
Meinhardt, Eugen J.
Obmann, Val J.
O'Donnell, Dennis (Dan)
Pehle, Gustave J.
Perrow, Pearl
Powers, Judge William T.
Przybylska, Julia
Rickard, Peter
Ritter, Aubrey P.
Scher, Louis L.
Schumtz, Steve
Schubert, Peter
Sell, Louis E. (Bud)
Theophania, Sister M.
Van Dalsen, Edythe Mae
Vazis, Bertha
Weissenborn, Elizabeth F.
Westermann, Pauline
Wiethuchter, Agnes M.
Wilson, Homer R.
Young, Louise Taylor
Zirkel, Agnes

DEATHS 14

DYREKS
See Kruszewski.

FEHLING, HILDA (Hildegarde), (nee Bianckaert), 4035 Crosby dr., Wed., April 15, 1959, fortified with the Sacraments of Holy Mother Church, beloved widow of the late Frederick A. Fehling, dear mother of Frederick A. Fehling, Jeannette V. Seely, Marcella R. Kurusz, our dear sister, sister-in-law, grandmother, mother-in-law, aunt and cousin.
Funeral from EDW. FENDLER Mortuary, 5611 S. Grand at Bates, Mon., April 20, 8:30 a.m. to Our Lady of Sorrows Church. Interment Resurrection Cemetery. Member of Sacred Heart League, St. Vincent's Orphans Society and Christian Mothers' Sodality of Our Lady of Sorrows Parish. Christian Mothers will meet at funeral home Sat., evening 7 o'clock for Rosary.

FISCHER, FREDERICK (Snapper), formerly of 3434 Indiana av., Thurs., April 16, 1959, dear husband of the late Anna Fischer and Josephine Fischer, dear father of Anna Hahn, Elizabeth Redick, Margaret Ludwig and the late Frederick Fischer Jr., dear brother of Daniel and Louis Fischer and the late Katherine Singer, dear grandfather, great-grandfather, stepfather, father-in-law, brother-in-law, uncle and cousin.
Funeral from KRIEGSHAUSER'S, 4228 S. Kingshighway, Mon., April 20, 1 p.m. Interment National. A member of Frank Moellenberg Post No. 302 A. L. who will hold Guard of Honor service Sun., 8 p.m.

FLUETSCH, THEODORE B., of Mehlville, Mo., Thurs., April 17, 1959, dear husband of the late Minnie Fluetsch (nee Groeteke), dear father of Dorothy Klautzer and the late Alvin Fluetsch, dear brother-in-law, father-in-law, grandfather, uncle and cousin.
Funeral from KRIEGSHAUSER'S, 4228 S. Kingshighway, Mon., April 20, 1:45 p.m. Interment Sunset. A member of Bricklayers Union No. 1 of Missouri and Triangle Lodge No. 638 A.F.&A.M. who will hold services Sun., 8:30 p.m.

FUNKE, JOHN H. (Uncle John), 4515A Alice av., fortified with the Sacraments of Holy Mother Church. Thurs., April 16, 1959, beloved son of the late Joseph G. and Josephine Funke (nee Klevorn), dear brother of Grace Daily, Helen Busch, Edna Wills, Dorothy, Arthur and Robert Funke and the late Rose Taranitno, dear brother-in-law, uncle, great-uncle and cousin.
Funeral Mon., April 20, 8:30 a.m., from MATH HERMANN & SON'S Chapel, Fair and West Florissant, avs., to Our Lady of Perpetual Help Church, Twentieth and Linton. Interment Calvary Cemetery. Mr. Funke was a retired employe of Famous-Barr Co.

HAMILTON, T. J. (Jeff), 5718 Staley, Thurs., April 16, 1959, beloved husband of Mary G. Hamilton (nee Beyer), dear father of T. Glen, Harold J., Rollie D. T. J. Jr., Kenneth M. and the late Richard G. Hamilton, dear brother, grandfather, great-grandfather father-in-law, brother-in-law, uncle, nephew and cousin.
Services Mon., 1:30 p.m. at JOHN L. ZIEGENHEIN & SONS, 7027 Gravois. Interment Sunset. Member of Lambskin Lodge No. 460 A.F. & A.M. who will hold services Sun. 8 p.m.

HELMER, WILLIAM F., 2326 Bristow, suddenly Thurs., April 16, 1959, beloved husband of Florence Helmer (nee Sendig), dear father of Robert and Jack Helmer, dear grandfather, father-in-law, brother-in-law and uncle.
Funeral Mon., April 20, 10 a.m. from BAUMANN BROS. Funeral Home, 2504 Woodson rd., Overland. Interment Lake Charles Burial Park. Member of Machinists Union Automotive Lodge No. 777.

HIPPLER, ELIZABETH (nee Bauer), 3768 Lee av., asleep in Jesus, Fri., April 17, 1959, 8:25 p.m., beloved wife of Robert G. Hippler, dear mother of Milton C., Robert F. and Arthur M. Hippler, dear sister of Christ and Martin Bauer, our dear mother-in-law, sister-in-law, grandmother, great-grandmother, aunt, cousin and friend in her 80th year.
Funeral Tues., 10 a.m. from BEIDERWIEDEN Funeral Home, 1936 St. Louis av., to St. Peter's Cemetery. Body will lie in state after 11 a.m. Sun.

HOBOLD, MATHILDA (Babe) (nee Zeiser), fortified with the Sacraments of Holy Mother Church, Fri., April 17, 1959, at Tyler Tex., beloved wife of Joseph Hobold, dear daughter of Mathilda and the late Otto Zeiser, dear sister of Florence Klose, Adele Hartwein, Jane and the late Elmer Zeiser, our dear sister-in-law, aunt and great-aunt.
Funeral Mon., April 20, 8:30 a.m. from the BUCHHOLZ Mortuary, 5967 W. Florissant av., to the Church of the Nativity, Oriole and Harney av. Interment Calvary. In parlors after 12 noon Sun.

HOLLMANN, GEORGE J., 3321 Airway, April 18, 1959, beloved husband of Helen Hollmann (nee Collins), father of Rose Jarvis, John, Frederick, Francis, Joseph and Ada Hollmann, grandfather, father-in-law, brother, brother-in-law and uncle.
Funeral from ORTMANN'S, 9222 Lackland, Overland, Mon., April 20, 8:30 a.m. to St. Williams Church. Interment Calvary.

HORSTMANN, LOUISE (nee Curt), 1524 Sells ave., asleep in Jesus Fri., April 17, 1959, beloved wife of the late Christian Horstmann, dear mother of Edith and Dr. Alvin C. Horstmann, dear grandmother of Joan and Richard, dear great-grandmother of Kathleen and Judith, dear mother-in-law, sister-in-law and aunt in her 88th year.
Mrs. Horstmann in state at MATH HERMANN & SON'S Chapel, Fair and W. Florissant av., until Mon., April 20, 11:30 a. m. Services same day 1:30 p. m. from St. Peters Lutheran Church, Northdale. Interment New Bethlehem Cemetery. Mrs. Horstmann was a member of Ladies Aid of St. Peters Lutheran Church.

HYNES, ANN WEBER, 321 Belt, Sat., April 18, 1959, wife of Charles L. Hynes, mother of Aimee Fredrick, Rosemary Nuelle and Ann Dewes.
Funeral from ARTHUR J. DONNELLY Parlors, 3840 Lindell bl., Mon., April 20, 8:30 a.m., to St. Roch's Church, Rosedale and Waterman. Interment Calvary.

JEWELL, FRANK N., Thurs., April 16, 1959, beloved husband of Eva Jewell (nee Gunther), dear father of Jane Russell and Ethel Fabian, dear grandfather, brother, brother-in-law, father-in-law and uncle.
Funeral Mon., April 20, 1:15 p.m. from STROOT-CARROLL Funeral Home, 4600 Natural Bridge. Interment National Cemetery, Jefferson Barracks, Mo. Retired member of Postal Service. Past President of National Federation of Post Office Clerks.

KOLLMEYER, ELNORA, 5314 Lansdowne, Thurs., April 16, 1959, dear wife of the late Henry S. Kollmeyer, our dear aunt.
Funeral was held at KRIEGSHAUSER'S, 4228 S. Kingshighway, Fri., April 17.

KORTE, WILLIAM, 6920 N. Lindbergh, Hazelwood, Thurs., April 16, 1959, fortified with the Sacraments of Holy Mother Church, beloved husband of Alma Korte (nee Hotz), dear father of Louise Bolte, Frances Pollack, Rose Pfleckl and Anna Walters, dear grandfather, father-in-law, uncle and cousin.
Funeral from the FLORISSANT Mortuary, 315 St. Francois st., Mon., April 20, 8:45 a.m. to Sacred Heart Church. Interment Sacred Heart Cemetery.

DEATHS 14

KRUSZEWSKI, (Tony) ANTHONY 18 Rollinghills dr., entered into rest Thurs., April 16, 1959, dear husband of Anna Kruszewski (nee Kalba), dear brother of Mrs. Helen Dyreks, Mrs. Lillian Lipinski, and Frank Kruszewski, our dear brother-in-law, uncle, great-uncle and cousin.
Funeral from JOHN STYGAR & SON Funeral Home, 3541 Riverview bl., Mon., April 20, 8:15 a.m. to St. Stanislaus Church. Interment Calvary. Deceased was a member of DeAndreis Council No. 800, K. of C. 4th degree, Polish Falcon No. 2264, and Stanley Rozanski Post No. 381, American Legion. Guard of Honor services Sun., April 19, 8 p.m.

KUNTZ - BROWN, JOHANNA, 5370 Southwest av., Thurs., April 16, 1959, dear wife of the late Peter Brown and William J. Kuntz, dear mother of William F. and Edward C. Brown, Dorothy Koehrer and Helen Palime, dear sister of Rose Ammons and William Krause, dear mother-in-law, grandmother, great-grandmother and aunt.
Funeral from KRIEGSHAUSER'S, 4228 S. Kingshighway, Mon., April 20, 11 a.m. Interment New St. Marcus. A member of Monday Horticultural Club and Woman's Guild of Mt. Tabor Church.

LESTER, MARIE A., 2460 Ashland, Thurs., April 16, 1959, dear wife of Ben H. Lester, dear mother of Leona Lester, sister, sister-in-law and aunt.
Funeral Mon., 8:30 a.m., from EARL HILLEMAN Funeral Home, 9709 Lackland rd., Overland, to Presentation Church. Interment SS. Peter and Paul.

LEVI, WILLIAM (WILL), April 16, 1959, beloved brother of Edna Levi, dear uncle of Elsie Levi.
Funeral from the RINDSKOPF Chapel, 5212 Delmar bl., Sun., 10:30 a.m., to Mt. Olive Cemetery. Mr. Levi was a member of St. Louis Lodge No. 20, A.F.& A.M. In state Sat., 8 p.m. Masonic service Sun., 10:15 a.m.

LIPINSKI
See Kruszewski.

LITTLE, WALTER C., April 17, 1959, dear brother of Goldie, Lilly and Brown Little, our dear brother-in-law and cousin.
Funeral from ALBERT H. HOPPE Funeral Home, 4911 Washington bl., Mon., April 20, 2:30 p.m. Interment Valhalla Cemetery.

LOHMAN, SOPHIA D., (nee Laub), 4160 Oleatha, fortified with the Sacraments of Holy Mother Church, Sat., April 18, 1959, beloved wife of August (Gus) Lohman, dear mother of Dorothy Grant and Richard A. Lohman, dear sister of Margaret Donovan, Frank, Stephen, Louis Laub and the late Catherine Greer and Nicholas Laub, our dear mother-in-law, sister-in-law, aunt and cousin.
Funeral from KUTIS Funeral Home, 2906 Gravois, Tues., April 21, 9:30 a.m. Requiem Mass Holy Family Church. Interment Resurrection Cemetery. Masses or contributions to charity of your choice preferred. In parlors Sun., 2 p.m.

LUECK, ANNA (nee Oldenburg), 8911 Argyle, Fri., April 17, 1959, wife of the late Frank Lueck, mother of Mrs. Irene Roeth, Oliver, Harold, Fred and Edmund Lueck, grandmother and sister.
Mrs. Lueck at ARTHUR C. BAUE Funeral Home, 620 Jefferson, St. Charles, Mo., until noon Mon. Service same day 2 p.m. at Immanuel Lutheran Church. Interment Lutheran Cemetery.

McCLAREN, SARAH FRANCES, 1038 Marion, April 17, 1959, beloved mother of Richard and Arthur McClaren and Mary Helen Moses, our dear grandmother, mother-in-law and aunt.
Funeral from McLAUGHLIN'S, 2301 Lafayette, Mon., 10:30 a.m. Interment Memorial Park.

McCLURE, EDWIN F., formerly of 2929 S. 13th st., Fri., April 17, 1959, brother of the late Lulu and Rena McClure, dear uncle of Harold E. Mittendorf.
Funeral from WITT BROS. Chapel, 2929 S. Jefferson, Mon., 10 a.m., to St. Matthew Cemetery. Contributions preferred to TB Society.

MACHTINGER, PAULINE, April 14, 1959, beloved wife of Sam Machtinger, dear mother of Kaye, Gail and Francine Machtinger, beloved daughter of Clara Epstein, dear sister of Mrs. Arlene Sobelman, our dear sister-in-law, aunt and niece.
Funeral from BERGER Memorial, McPherson at Walton, Sun., 11:30 a.m., to Beth Hamedrosh Hagodol Cemetery. In state Sun., after 10:30 a.m. Mrs. Machtinger was a member of Shaare Zedek Sisterhood, B'nai El Sisterhood, Sun Ray Chapter No. 426 O.E.S. and Women's O.R.T.
Members of Sun Ray Chapter No. 426 O.E.S. please attend the funeral of our late sister.
Mrs. Dorothy Hyatt, W.M.

MEINHARDT, EUGEN J., 4226 Bates, Thurs., April 16, 1959, 5:45 a.m., dear husband of the late Emma Meinhardt (nee Hallada), dear father of the late Ruth Meinhardt, dear brother of Rudolph Meinhardt and the late John Meinhardt, brother-in-law, uncle, great-uncle, great-great-uncle and cousin.
Funeral from SCHUMACHER Funeral Home, 3013 Meramec, Mon., April 20, 1 p.m. Interment New St. Marcus Cemetery. A retired police officer of the Metropolitan Police Department and Police Veterans Association. Police Veterans will meet Sun. 8 p.m.

O'DONNELL, DENNIS (DAN), 327 Violet lane, fortified with the Sacraments of Holy Mother Church Fri. April 17, 1959, dear husband of Nellie O'Donnell (nee Mulick), dear brother of Marie Kuntz, Margaret McCarthy, Elizabeth Mapel, Cecelia Burns, Joseph and Frank O'Donnell, dear brother-in-law and uncle.
Funeral from KRIEGSHAUSER'S, 4228 S. Kingshighway, on Tues., April 21, time later, to Annunciation Church Entombment Calvary Mausoleum. In parlors after p.m. Sunday.

OBMANN, VAL J., 3879A Alberta, April 17, 1959, beloved husband of Hannah R. Obmann (nee Freund), dear son of the late Pete and Barbara Obmann (nee Keller), dear brother of Pete and Joseph Obmann and the late Otto Obmann, our brother-in-law and uncle.
Funeral from BENSIEK-NIEHAUS Mortuary, 1431 Union bl., Mon., April 20, 2 p.m. Interment Zion Cemetery. Mr. Obmann was a member of Cache Lodge No. 416 A.F.&A.M. Masonic services Sun., 8 p.m. at Mortuary. In parlors after 1 p.m. Sun.

PEHLE, GUSTAVE J., 400 Fairwood lane, Kirkwood, April 16, 1959, dear father of Caroline P. Predock, dear father-in-law, dear Pop of Charles and Pearl Knott, dear brother, uncle and friend.
Service from PARKER-ALDRICH Chapel, 15 W. Lockwood, Webster Groves, Mon., April 20, 8:30 a.m., thence to Senate Grove, Mo., for service and interment.

PERROW, PEARL (nee Nagel), Oklahoma City, Okla., formerly of St. Louis, Thurs., April 16, 1959, beloved wife of the late George L. Perrow Jr., dear sister of Harry L. and Walter F. Nagel and Ruby Holke, dear aunt of George T. Moffatt, dear sister-in-law and cousin.
Funeral Mon., April 20, 2 p.m., from MATH HERMANN & SON'S Chapel, Fair and W. Florissant av. Interment Oak Grove Cemetery. In parlors after 1:30 p.m. Sunday.

POWERS, JUDGE WILLIAM T., Piedmont, Mo., April 17, 1959, beloved husband of Lena Powers (nee Shelton), father of Attorney William T. Powers Jr., of Springfield, Mo., and the late Robert Shelton Powers, grandfather of William T. Powers III and Robert Neal Powers, father-in-law, brother and uncle.
Member Missouri Bar Association, past member Board of Governors, Wayne Lodge 526, A. F. & A. M., Piedmont Chapter 347 O.E.S. White Shrine and Poplar Bluff Commandery No. 67. Masonic services GISH Funeral Home, Piedmont, Mo., Sat. eve 8:30 o'clock. Funeral service Piedmont High School gymnasium Sun., April 19, 2 p.m. Interment Masonic Cemetery.

PRZYBYLSKA, JULIA, entered into rest Fri., April 17, 1959, dear wife of the late Frank Przybylska Sr., dear mother of the late Frank Przybylska Jr., dear grandmother of John Przybylska.
Funeral from CENTRAL Funeral Home, 1841 Cass av., Mon., 7:30 a.m. Interment Calvary Cemetery.

RICKARD, PETER, Pond, Mo., Fri., April 17, 1959, husband of the late Sarah Rickard (nee Landing), dear father of Daisy Hohmann, Joseph, Raymond and William Rickard, brother of Freeman, Andrew and Ed Rickard, father-in-law, grandfather, brother-in-law and uncle.
Funeral from SCHRADER Funeral Home, Ballwin, Mo., Mon., April 20, 1 p.m. Interment Gumbo Cemetery.

BITONTI, JOHN, 1901 Oregon av., Fri., April 17, 1959, dear father of the late Lucian Bitonti, dear father-in-law and grandfather.
Funeral from KRIEGSHAUSER'S, 4228 S. Kingshighway, Tues., April 21, 10 a.m. Interment Resurrection. A member of Teamsters Local No. 688. In parlors after 2 p.m. Sun.

RITTER, AUBREY P., 1101 Northdale av., asleep in Jesus Thurs., April 16, 1959, beloved husband of Pearl Ritter (nee Burmeister), dear father of Ronald, Robert and Barbara Ann, dear son of Emma M. and the late Philip Ritter, dear brother of Henrietta Herbert, brother-in-law, son-in-law, uncle, nephew and cousin.
Funeral from CALVIN F. FEUTZ Funeral Home, 4828 Natural Bridge bl., Mon., April 20, 2 p.m. Interment Lake Charles.

It's Easy To Place A Want Ad—Phone Main 1-1111 —And Charge It!

DEATHS 14

SCHER, LOUIS L., 3624 Meramec, Thurs., April 16, 1959, beloved husband of the late Gretchen Scher, dear father of Russell and the late Major Cornelius Scher, dear brother of Louella Evans, Jeanette Allison and Fred Scher, our dear father-in-law, grandfather, brother-in-law and uncle.
Mr. Scher will lie in state at KUTIS Funeral Home, 2906 Gravois, until Sat., April 18, 9 p.m., then shipped to Zionsville, Ind., for burial on family lot.

SCHMUTZ, STEVE, 3650A Minnesota, asleep in Jesus Sat., April 18, 1959, beloved husband of Nita Schmuntz, dear fater of Elaine Schlittler, Delores Schrieber, Glennon and Sharon Schmutz, dear son of Elsie Friedeck, our dear brother, son-in-law, father-in-law, grandfather, broth-in-law and uncle.
Funeral from KUTIS Funeral Home, 2906 Gravois, Mon., April 20, 1:30 p.m. Interment Concordia Cemetery.

SCHUBERT, PETER, 3310 Nebraska av., Fri., April 17, 1959, beloved husband of the late Louise L. Schubert (nee Ellerbeck), dear brother of Fred W. and Christ A. Schubert, our dear brother-in-law, uncle and cousin.
Funeral from ZIEGENHEIN BROS. Mortuary, 6409 Gravois at Holly Hills, on Mon., April 20, 1:30 p.m. Interment St. Paul's Churchyard.

SELL, LOUIS E. (Bud), 1200 Richard dr., Florissant, suddenly April 15, 1959, beloved husband of Alice Sell (nee Leezy), dear father of Louis E. Sell Jr., Linda Rogers Sell and James Louis Sell, dear son of Mrs. Anna Thogmorton, dear brother, son-in-law, brother-in-law and uncle.
Funeral from WHITE-MULLEN Chapel, 118 N. Florissant rd., Ferguson, Mon., April 20, 10 a.m. Interment Lake Charles Cemetery. Was member of Naphtali Lodge No. 25 A.F.&A.M. Masonic service Sun. 8:30 p.m. In parlor after 7 p.m. Sat.

THEOPHANIA, SISTER M., Sister of Loretto (Anna Ehrhard), 3407 Lafayette, Thurs., April 16, 1959, dear sister of Leo P. Ehrhard and the late Charles, Robert and Henry Ehrhard S.J., dear sister-in-law and aunt.
Funeral from CONVENT Chapel, 3407 Lafayette, Mon., April 20, Mass 9 a.m. Interment Calvary.

VAN DALSEN, EDYTHE MAE, 2816 Henrietta, April 16, 1959, beloved mother of Albert Van Dalsen, dear grandmother of Barbara Van Dalsen.
Funeral services at McLAUGHLIN'S, 2301 Lafayette, Fri., 9:15 p.m. Interment Sat., 1:30 p.m. at Bloomington, Ill.

VAZIS, BERTHA, 2109 Wolter, April 16, 1959, beloved wife of the late Peter J. Vazis, our dear aunt.
Funeral from ORTMANN'S, 9222 Lackland, Overland, Mon., April 20, 9 a.m., to St. Rita's Church. Interment St. Ann's, Normandy.

WEISSENBORN, ELIZABETH F., Fri., April 17, 1959.
Service at LUPTON Chapel, 7233 Delmar, Sat., 2:45 p.m. Interment Sun. at Harrisburg, Ill.

WESTERMANN, PAULINE, of Hawkins rd., Mehlville, Mo., Fri., April 17, 1959, dear wife of the late Fred G. Westermann, dear mother of Lydia Schroeter, Irene Burns, and Fred P. Westermann, our dear sister-in-law, mother-in-law, grandmother, great-grandmother and aunt.
Mrs. Westermann in state at FEY Funeral Home, 4100 Lemay Ferry rd., south of Lindbergh, until Mon., April 20, 10:30 a.m., thence moved to St. Johns E. & R. Church, Mehlville, Mo., for services at 2 p.m. Interment Old St. Johns Cemetery. Deceased was member of Women's Guild of St. Johns Church. In parlors after 1 p.m. Sat.

WIETHUCHTER, AGNES M. (nee Wienke), 5515 S. 37th, fortified with the Sacraments of Holy Mother Church, Thurs., April 16, 1959, wife of the late Fred B. Wiethuchter, dear mother of Marie Motzel, Fred A. and Albert E. Wiethuchter, our dear grandmother, mother-in-law, sister-in-law, aunt and cousin.
Funeral from SOUTHERN Funeral Home, 6322 S. Grand, Mon., April 20, 8:30 a.m., to St. Cecelia's Church. Interment SS. Peter and Paul. Member of St. Cecelia Council of Catholic Women.

WILSON, HOMER R., 1405 Goodfellow, Fri., April 17, 1959, beloved husband of Dolores E. Wilson (nee Moore), dear father of Mrs. Dorothy Burns, Mrs. Pollylou Sclag, dear father-in-law of Luke Burns Jr. and Darwin Sclag Jr., dear brother of Mrs. Agnes Elton, Mrs. Ruth Harrison and William Wilson, dear grandfather, brother-in-law and uncle.
Funeral services at STUART & SONS Chapel, Union and Page, Mon., April 20, 1 p.m. Interment Memorial Park Cemetery. Member of Telephone Pioneers and Steward of Communication Workers of America Local No. 6320.

YOUNG, LOUISE TAYLOR, 484 Lake av., Fri., April 17, 1959, sister of Mrs. William H. Olmsted of St. Louis, Mrs. Percy A. Jenkinson of Excelsior, Minn., and C. A. Young of Jacksonville, Ill.
Miss Young at LUPTON Chapel, 7233 Delmar bl., Sat. noon until 9:30 p.m. Interment Mon., Jacksonville, Ill. Friends who so desire may make a contribution in her memory to the Womens' Association of Central Presbyterian Church, 801 S. Hanley rd., St. Louis, Mo.

ZIRKEL, AGNES (nee Verheyen), fortified with the Sacraments of Holy Mother Church, Fri., April 17, 1959, beloved wife of the late Henry Zirkel, dear mother of Sister M. Rosella S.S.M.D. and Sister M. Flora S.S.M.D. and Dorothy Zirkel, sister, sister-in-law and aunt.
Funeral Mon., April 20, 8:45 a.m. from the BUCHHOLZ Mortuary, 5967 W. Florissant av., to Corpus Christi Church, Jennings, Mo. Interment Calvary. Mrs. Zirkel was a member of Sanctuary Society.

LOST 17

ARMY UNIFORM; near Sheraton-Jefferson; reward. WY 3-8618.
CAT, large male, gray, black stripes, "Tiger," reward. PA 5-1854.
CHOW PUP, female, gold, black tail tip. Reward. 5703 Kennerly.
COCKER Spaniel; black; male; name Smoky; Berkeley - Ferguson area; reward. JA 1-2055 or GA 1-8997.
CROSS an chain, gold, plain; Clayton area. Reward. WO 2-3998.
DIAMOND wrist watch; black cord band. Dad to Mother inscribed on back; keepsake; reward. PA 1-6539.
DOG, black and white, female; Manchester terrier, 4 months old; ran away from animal hospital, 6100 West Florissant. Please notify. CO 1-6339.
FRENCH POODLE, large white male, name Louie; Northwoods area; reward. EV 2-9692.
FRENCH poodle, white, near 50xx Oleatha, reward. VE 2-7692.
FUR neckpiece, vicinity Clayton restaurant or near Shaw's Garden, reward. OL 2-0020.
FUR neck piece; 4600 block Lindell. Reward. HU 1-7608.
GERMAN Shepherd; female; spotted chin; vicinity Southwest and Brannon; reward. PR 1-4942.
GLASSES, case; April 15; Taylor-Olive area; reward. FO 7-7711; 8-5
LOST, strayed; pug dog, fawn color, black face, weight about 14 lbs.; $25 reward. IV 7-4501.
PARAKEET, light blue, vicinity west of St. Ann, Fri. TH 5-2172. Reward.
PEKINESE; buff; recently had pups; name tag TRIXIE; children's pet; vicinity South St. Louis. Please call ST 1-6575.
PURSE, student's; return glasses, note cards; reward. GA 1-5687.
RING; man's gold initial; 3 small diamonds; vicinity Fox Theatre Thurs. Reward. PA 7-4332.
TOY POMERIAN, male, beige, "Teddy"; vicinity 20xx Warner. Contact CE 1-4145, CO 1-4539.
WOMAN'S brown purse; vicinity Calvary cemetery; reward. WY 3-2154.

FOUND 18

HOMING PIGEON, grey and white. HA 7-6960.

PERSONAL 23

WE are interested in making contact with anyone who has knowledge of accident at Manchester and Kirkwood rds. on March 31, 1959, 7 a.m., between black '57 Chevrolet and tractor-trailer truck. Please write, wire or call Commercial Standard Insurance Co., 3521 Watson rd., St. Louis 9, Mo. MI 5-5126.

Anyone Seeing or Knowing
of person who saw accident at 68xx Natural Bridge Monday, April 6, 11:30 a.m., involving 2 trucks please call CH 1-1717, FO 1-1854.

ANYONE who saw little girl struck by car 5:40 p.m., March 27 in front of 4027 McPherson, please call JE 3-5830.
ANYONE seeing accident in Jim Sheeran's Market, 4067 Enright, Sept. 24, 1958. Call FO 1-0946.

SPECIAL NOTICES 26

SPECIAL NOTICE: I, Lloyd E. Greene, of 6612a Michigan ave., City of St. Louis, State of Missouri, do hereby give notice that I will not be responsible for any debts contracted after this date by anyone except myself.
(Signed) LLOYD E. GREENE

SPECIAL NOTICE: I, T. B. Buermann, of 9952 Tesson Ferry rd., City of Affton, State of Missouri, do hereby give notice that I will not be responsible for any debts contracted after this date by anyone except myself. Send any outstanding bills to P. O. Box 6091, 2200 S. Vandeventer, St. Louis, Mo. (Signed) T. B. BUERMANN

Always . . .
For the Things You Want, Keep an Eye on the Want Ads in the
ST. LOUIS POST-DISPATCH

FISHING, HUNTING PICNIC ACCOMMODATIONS 27

MODERN cottages, 2-3 rooms; private; secluded resort on St. Francis river; phone Fredericktown 2-0719 or write Box 167, RFD, Fredericktown, Mo.
WEEKEND in Ozarks, May 16-23, American plan. PA 1-0970.

BUSINESS PERSONALS 28

FISHERMEN
Here it is! A circular fish dial chart which determines the best daily hours for fishing each day of the year. Increase your catch, know when they're feeding. Used successfully by commercial fishermen. Based on scientific government data; pocket size, $1; two for $1.50. Send cash, check or money order to Rayton Co., Box 6035, St. Louis 10, Mo.

BLOOD DONORS WANTED
DONORS PAID FOR SERVICE
RH NEGATIVES NEEDED
COMMUNITY BLOOD SERVICE
2659 WASHINGTON
Open 8 a.m. Weekdays JE 5-8031

AUCTION tonight, starts 7 p.m. Bargain Center, 1451 Chouteau. Dealers welcome. Everything for the family. Biggest sale ever. Continues every night for 10 nights, 7 p.m.
A MAN'S hunting and fishing lodge on St. Francis river; $100 year; write Box 167, RFD, Fredericktown, Mo.
DISTRIBUTOR with sales contacts wants locally manufactured products to sell nationally and Canada. MI 5-1809.
DR. GRABER, dentist, moved to 211 N. Seventh, Holland Bldg.
I.D. CARDS, snapshots in plastic. 3525 Shenandoah. PR 2-4259.
SWEDISH MASSAGE; R. Provazek, 1802 Allen. PR 1-8472.

TRAVEL AND TOURS 29

Nation Wide Drive Aways
Automobile Delivery Service
$75 MAXIMUM COST
BONDED AND INSURED
MO 4-8889 3645 Chippewa

GOING WEST?
Drive late model car as your own; West and Pacific Northwest FL 3-7393.

TRAVEL AND TOURS 29

DRIVE A CAR WEST
Drive a car, San Francisco and Seattle, Wash.; insured, ready to go. PL 2-5200.

HELICOPTER service and fixed wing air taxi. Hemple. PE 1-0942 PE 1-0299.
TAKING A TRIP? Cars available; Las Vegas, California; days, PR 2-6704; Eves. 7-10, PA 7-7823.
VAN TRUCK going Los Angeles, take load, reasonable. GA 1-9405.

SHARE A RIDE 30

RIDE Wtd., from 7500 Wellington, Clayton, to 8th & Olive; hours 8 to 5. MA 1-4416-PA 6-2480.

SWAPS 31

BEAUTIFY YOUR BASEMENT
Cover rough walls and finish in attractive colors; work guaranteed. Reliable Plastering, 3685 Elsa. HA 8-4218.

U. CITY BUNGALOW
8621 W. Kingsbury; trade beautiful 4-room frame for? Blanke. PA 7-7227. WY 1-2650.
NEW 3 bedroom, Ferguson; will trade for house trailer or vacant land.
PFITZINGER REALTY CO.
JA 1-7800 125 N Florissant

SWAP basement repairs, new I beams; floors jacked up, reposted, new basement floors, take Hi-Fi or what have as part payment. Russ Davis, 6019 Cates PA 6-2036

6-ROOM RANCH—$9995
New, modern; 3-bedroom on corner lot; blacktop street; public sewers, county water; 12 miles city; $750 down. PR 1-6136.

HOBBY, leathercraft business; local and mail order, for residential property or acreage. JE 5-0463, eves. UN 8-2767.
PAINTING; interior, exterior; carpentry, cement work tuckpointing. Cash or ? 214 W. Stein, PL 2-8637 Bob or Ed.
BEDROOM SET, 6-piece, antique, pineapple bed, beautiful set; will swap for guns or what have you? PR 6-2044.
PAINT Spray Outfit; complete 2-cycle, used twice, standard tank, motor, gun, etc., for Roto-Tiller, Hi-Fi set, TV or ? ST 1-5750.
POWER lawn mower, electric clothes dryer, air compressor; swap or sell. PR 3-8372.
SWAP 50-gal. power sprayer for aluminum boat. Call after 5 p.m., MI 7-3746.
RANCH mink coat; full length; for '57 Cadillac Coupe DeVille in good condition. Box A-145, P.-D.
WILL trade my equity in 3-bedroom home for modern club house or late model car. HA 7-1485.
SERVEL REFRIGERATOR; for hood type hair dryer. ALSO other items. HA 7-5348.
2-WHEEL fishing or cargo trailer for 12-ft. boat trailer with winch or $95. EV. 1-1722.
OVERHEAD doors, 10x12 with service door; excellent condition; sell or? PR 6-8458.
WANT to buy small plastic laminating press. HA 9-5612.
FORD '56—1 ton, utility body for older ¾ ton. PR 1-6048.
ROOFS, new, repaired, cash or ? ABLE, PR 1-5658, 3009 S. 18th.
PLYMOUTH, '56; 2-door; trade for pickup truck. PR 3-8544.
BOAT CUSHIONS or covers for ? 3525 Shenandoah. PR 2-4259.
LIONEL TRAIN set; value $200, sell $50. FL 3-2104.
MOTORCYCLE, '56; or sell. 4118 N. Florissant, Gulf Station.
TV for typewriter, Polaroid, office furniture or? OL 2-5711.
REFRIGERATOR, Norge 8', for gas stove or sell. PR 1-8939.
DEEP FREEZE; small; wanted. WO 2-8776.
GUNS. We buy 'em, we swap 'em LLOYD'S 8222 N. Broadway

Business Directory

SPECIAL SERVICES & TRADES 38

BLACKTOP DRIVES
New Drives Parking Lots
Store Fronts, Free Estimates
7 Days Week Work; Guaranteed
Harry Cooper Blacktopping
2048 Moore ave., St. Charles, Mo.
RA 4-2620

INTERIOR Decorator; repair houses and build sidewalks, garages. Burns, 2572 Warren, CE 1-1799.
DRIVEWAYS repaired, all kinds. Milton, 2434 Lemp. PR 2-9355.

ASH HAULING 41

ASHPITS, old sheds wrecked; basements cleaned; prompt service THOMAS 4424 Page JE 5-0327
ASHES, rubbish; prompt. Allen. 4461 Cote Brilliante. FR 1-7096.

BRICKLAYING, Tuckpointing 43

BULGING WALLS
Repaired, tuckpointing, concrete work; terms. ABASH CO., 5553 Waterman. Prompt service. PA 7-7220.

TUCKPOINTING, brick work, caulking, waterproofing, glass blocks installed; union work. Fully insured. Free estimates. Joe Sotolar, 4058 Bates. HU 1-6319.
TUCKPOINTING-Chimney repairs, water-proofing; low FHA rates; all work guaranteed. LEN. 2620 Avis, EV 3-2655.

Tuckpoint Waterproof
Written guarantee. Superior, Inc., 1130 George st., PR 2-0716.

CALL Johnston and Hedrick for tuckpointing, bricklaying, granitoid, painting, exterior, interior, general home repairs. 1937 Cherokee, MO 4-3319.
SAVE 20%, CE 1-3614; dependable home repair, tuck-pointing, roofs. 1935 Montgomery, Hoffman.
SPRAYED color concrete; waterproof and refinish old concrete block and brick walls; call Basic, ST 1-5165, 5423 Arsenal.
TUCKPOINT, brick work; for 35 years. Gamblin & Son, 6927 Sutherland, MO 4-7986, TW 2-1919.
TUCKPOINTING, experienced, waterproofing, chimney repair. Cather, 5841 Ferris, EV 5-8945.
SAVE 25% on roofing and tuckpointing; free estimates, ED, 4246 N. Broadway. CE 1-2379.
BRICK, stonework, flower boxes, planters, walls. FRANK EV 1-0865 5867A Theodosia
CONCRETE block and brick work, reasonable. Call Roy or Bill, ST 1-5155. 5423 Arsenal.
TUCKPOINTING, brick, roof repair, do own work. Waller and Holland, 4121 N. 20th, GE 6-2108
TUCKPOINTING, chimney tees installed, flues cleaned. Biebel Bros., Inc., 5091 Delmar. FO 1-1421.
BERNREUTER tuckpointing; 25 years experience; free estimates. 2752 Osage. PL 2-6115, PR 1-0043
BRICK and concrete block laying, building repair. Reliable Co., 2846 January, MI 7-1897.
BRICK WORK, blocks; new and old work; union; insured. John Visintine, 4363 Delor. FL 3-7951
DOTSON; tuckpointing, chimney repair. MA 1-6257, 1407 Dodier.
TUCKPOINTING; prompt. Watson, 2208 Salisbury. MA 1-2169.
PATIOS, Texas style. Superior, Inc. 1130 George. PA 5-3992.

CARPENTERS & BUILDERS 44

PORCHES, REMODELING, ROOFING, PAINTING; FREE ESTIMATES. S. R. BUILDERS, 2316 SALISBURY, GE 6-3465.

CALL GIBSON & SONS
For carpentry or painting; FHA
PR 1-5082 or MO 4-4450
3959 Shenandoah

REASONABLE PRICES
New rooms, porches, small jobs; no down payments; call today. FO 7-1133. Master Const. Co., 4908 Delmar.

CALL EV 2-3085 for free estimates; pre-cast stone, room additions, siding, roofing, aluminum storm windows and doors; FHA terms. Gardner Home Improvement Co., 7607 Warwick dr.

CARPENTERS & BUILDERS 44

COMPLETE HOME REPAIR & REMODELING
Allow our registered arhitects to help you design your remodeling with the professional look.
FREE PLANS & ESTIMATES
FHA—NO MONEY DOWN
Call anytime — day, night or holidays and leave your message with our
NEW ELECTRONIC RECORDING SECRETARY
Visit Our Showroom Soon
YOUNGSTOWN
Home Improvement Corporation
6215 NATURAL BRIDGE
CO 1-1551

ARE YOU OUTGROWING YOUR HOME?
Let me design the needed space for your home.
A. Convert your attic into 3 rooms, regardless of size.
B. Room additions, brick, frame or stone.
NO DOWN PAYMENT
FREE ESTIMATES
NO OBLIGATION
FRANKS
4710 Hampton PL 2-6551

TILE WORK, all kinds, carpentry, new or remodeling. Call Bill, PR 2-4820 3550 Magnolia
ALL KINDS of home repairs and construction. Midwest Construction Co., 6155 Washington. PA 1-7362.
BUXTON; PR 3-9316; 3955 Shenandoah, carpenter, paint, repair.
CARPENTER; general repairs. Rosen, 5751 Lotus. EV 5-6798.
CARPENTRY, plumbing, electric repair. Sit down, call Mr. Ware, 3516 Victor, TO 5-1095.
FREDS, complete home repairs; remodeling, free estimates. VO 3-5758, 6320 Page. EV 8-1412.
GENERAL, repairs, porches dormers, etc. McGuire, 3908 Shenandoah. PR 6-3942.
CALL Brock Bros. anything in home repairs. Free estimates. 2150 Lafayette. MO 4-3717.
CARPENTER; repair; 30 years; FHA; painting, roofing. Fletcher, 2148 Salisbury, MA 1-2796.
CARPENTER; painting, repairs, Gibson, 5364 Vernon. FO 1-3103
GENERAL REPAIRS, roofs, gutters, painting. Call Jost, 2643 Geyer, PR 2-3497 after 5 p.m.
GENERAL HOME repairs; roofing, tuckpointing, carpentry. Mike, 1853 S. Spring, PR 6-1652.
HOLLAND construction; home improvements, all kinds; picture windows, porches, additions, etc.; free estimate call PR 3-3874, or PR 2-0267, 4153A Cleveland.
HOME improvements; painting, roofing, siding. H. Lambert, 5752A Maple, EV 2-3410.
PORCHES, garages, additions; FHA, 60 months. FL 2-5339. Spanbauer, 4607 S. 38th at Taft.
C. MILLER, K. BAGLEY; general contractors; home improvements of all kinds; FHA financing. Call UN 7-5960 or CO 1-4511, for free estimates. 7209 Burrwood.
CONSTRUCTION; repairs. Dawson, 319 DeBaliviere. VO 3-8777.
CARPENTRY; reliable, also cabinet making. Call DORENKAMP, JA 1-0623, 8029 Patterson.

CONCRETE, CEMENT WORK 46

DRIVEWAY PAVING
With blacktop, oil and chips grading and rock, included average price per sq. yard very reasonable; will be glad to make free estimate on any job within St. Louis or surrounding suburbs. We blacktop store fronts or parking lots and specialize in residential driveways. Call at once for immediate service. FHA loans available if needed. RA 4-1270, RA 4-3860. Harris Blacktopping Service, 1717 N. 3rd, St. Charles, Mo.

CONCRETE WORK of all kinds; free estimates. Call any time. KEEVEN CONST. CO.
PR 6-0613 4518 Tower Grove

Concrete Work, All Kinds
Call anytime. Dawley, FL 3-3048, 6406 Colleen.

DRIVEWAYS, porches, sidewalks, basements, tuckpointing, quick service, terms. ABASH CO., 5553 Waterman. Call anytime, PA 7-7220.
SIDEWALKS LEVELED; no job too small; all work guaranteed; free estimates. K & S Constr. Co. 1538 Vaile, EV 5-7506.
CONCRETE; driveways, patios, brick and block work. Sullivan, 3336A S. 18th. MO 4-3184.
CONCRETE WORK, all kinds; free estimates. Glen L. Shaw, 309 N. Floridale JA 2-0031.
PORCHES, steps, walks. Written guarantee. Superior, Inc., 1130 George st. PR 2-0716, PA 5-3992.
CONCRETE OUR SPECIALTY. Corky, 2832A Dalton, MI 5-2129.
CONCRETE WORK, all kinds. Davis, 2209 Park. PR 3-7768.

DETECTIVES 47

MARIAM established 33 years, shadows everywhere, licensed, bonded. PA 1-0776. 6635 Delmar.

DRESSMAKING—TAILORING 49

SKATING ATTIRE made to order. PR 1-7363, 4009 Flad, Steitz.

ELECTRIC WIRING, ETC. 50

TOBIN Electric; house and commercial wiring installed and repaired; city and county; free estimates. 3328 N. 9th st. CE 1-1163.
WIRING, city and county license Mound City Elec. Co. Inc. UN 9-1000 8830 N. Broadway
100 AMP housepower, wiring; all kinds. Call day, night. MILLER, 3858 Park, PR. 3-3811.

EXCAVATING 51

TRENCHING; water, gas, utilities, narrow footing Bradshaw. Arnold; Atlas 7-2863, IV 7-6162.

FIRE ESCAPES 51P

FIRE ESCAPES; steel porches, stairs, repairing. Glen Austin, 3647 Koeln, PL 2-6530.

FLOORING 53

FLOOR CO.; refinished; special rates. 6132 Victoria. MI 7-0036.

FOUNDATION, WALL WORK 53-W

BASEMENTS WET, cracked foundations. Call the L & M Construction Co., 10317 Arthur. WY 3-9662.

HEATING, Sheet Metal Work 55

OFF-SEASON PRICE
NEW GAS CONVERSION
BURNER completely installed, $155.50; new gas furnace, $475 installed. EV 5-4221, CH 1-2082.
GAS furnaces, conversion burners, guttering, spouting. Norton, 737 Marshall, WO 2-3576, ST 1-6290.
ROOFING, guttering; new; repairs Wm. George, 7107 Page PA 5-0157

GENERAL HAULING 56

ANY HAULING; have dump truck; attics and basements cleaned. Steward, 1960A Clara, EV 1-1934
BOB'S light hauling. 7818A S. Broadway. FL 3-2701, PL 2-3473
LIGHT hauling, basements cleaned and trash hauled by month. Tucker, 4964 Reber pl. TO 5-0567.
HAULING of all kinds. Call us first. Watson & Son, 2208 Salisbury, MA 1-2169.
HAULING; anything, anywhere. Stout, 2228A Indiana, PR 1-4821.
RUBBISH hauled away for old furniture, etc. Ed, 4246 N. Broadway, CE 1-2379.
TREES, stumps, brush removed; hauling; prompt, reliable. Watson, 2208 Salisbury. MA 1-2169.
LIGHT HAULING; basements cleaned; white. Hood, 2716 University, JE 5-3989.
LIGHT hauling; furniture, etc. Art, 3901 Russell, PR 1-2322.
LIGHT HAULING; clean truck. Bill, 4871 Margaret, JA 1-7630.
GENERAL hauling; concrete work. White, 1362 Semple, FO 7-2746.
GENERAL hauling, references. Wheat, 5580 Vernon. FO 7-7972
HAULING, rubbish, furniture; reasonable. Don Prompt Service, 1061 Hodiamont, PA 7-3494.
HAULING, any time, reasonable. Leroy, 7800 Water, HU 1-9652.

LANDSCAPING 60

LAWN SERVICE, grading, fertilize-seeded-trees, shrubs planted, trimmed, removed. Insured. Edwards. Fenton, VA 5-2611.
EXPERT lawn care, large or small lawns. Own tools. Payne, 5866 Julian. EV 3-5100.
LAWN service, seeding, fertilizing, top soil, sod, mowing. Glenn, 5915 Cates. PA 1-1216.
TREE TRIMMING, spraying; planting, removal; free estimates. Metropolitan Tree Service, ESsex 5-3457, ST 1-8762, House Springs.
R & M Lawn and Tree Service, power saws and mowers, free estimates. 1030A Rutger, GA 1-6508
TREES trimmed, removed, insured. Stricker. Free estimate, guaranteed. 1928 N. 9th, GA 1-8552.
TOP SOIL; A1 grade; $5 yard. Bob, 1665 Walton rd. HA 8-0514.
FILL DIRT; vicinity U. City. Cheap. PA 5-6316.
SOD, About 12 acres. C. H. Steiner, Highland, Ill. Phone Orleans 5-2406.
EDWARDS TREE-LAWN SERVice. 2322 Walton rd. HA 7-4274.
NINTH ST. Tree Service; insured. 1921 N. Ninth st. MA 1-9647.

PAINTING 63

INTERIOR—EXTERIOR
Painting; insured; union; free estimates. Bob Streicher, 3513 Louisiana, PR 1-0168, PR 1-9369.

ATTENTION: Stretch your paint dollar. Call us, free estimates, references, expert quality guaranteed. Atlas Paint Co., 4827 Carter. EV 1-5737.

PAINTING 63

SAVE MONEY — Free Estimates
Don't paint without my bid
Expert painting any kind
Guaranteed insured, terms, prompt
SCHENK 6633 Wise MI 7-1111

CABINETS & REFRIGERATORS sprayed, enameled, in home; no mess; guaranteed. Call any time. BOB, 4958 Quincy, FL 1-8473.
HOUSE PAINTING; papering. J. Bell, JE 5-6804, 4394 Olive.
PAINTING; exterior, interior; use Dutch Boy paint; established 25 years. Wedemeier Painting Co. HA 7-0950 1806 Morven
INTERIOR, exterior, residential, commercial and sand finish. FIFE, CO 1-1659, 5943 Summit.
INTERIOR - EXTERIOR painting, patch plastering, paperhanging. Cody, 4376 West Pine, JE 1-9279.
INTERIOR, exterior, paperhanging; no job too small. Call Jim. PR 3-6941 4061A Russell.
INTERIOR, exterior painting, paperhanging; reasonable; reliable. Ray, 3818 Russell, PR 2-1344.
PAINTING, INTERIOR, exterior; work guaranteed. Jones & Justice, 2406 S. 10th. MO 4-9335.
PAINTING; interior, exterior. Beaver, 2145 Geyer PR 2-2707
PAINTING; interior, exterior; do own work; reasonable. Goodwin, 3431 Utah, PR 1-7928.
PAINTING; call BOB, WO 2-8712 WO 2-3731, 7623 Big Bend.
PAINTING, interior, exterior; free estimates; FHA terms. Wyman, 4359 Osceola. FL 1-1025.
PAINTING, Papering, Plastering. Shay, 4409 Manchester, JE 1-6499
WALLPAPER removed; painting. Bartley, 4707 Hammett. FO 1-4277
WE PAINT the high, you paint the low. Packard, 2738 Cherokee, PR 1-9013.

PAPER HANGING, CLEANING 64

INTERIOR painting and paperhanging; patch plastering; paper removed; prompt, reasonable. 5705 Enright, EV 3-3830, PA 1-3676.
PAPERHANGING, steaming, painting; special on exterior; patch plastering, reasonable, quick service, free estimates. Joe, 5855 Theodosia. EV 3-1219.
BINKS WALLPAPER REMOVING Fast, clean service by steam method. FREE ESTIMATES. 1237 DAMMERT TW 2-1736
PAPER, neat work. Renneke, 3332 S. Broadway, PR 2-9728.
PAPER HANGING and painting. Bob, 1916 Cherokee, MO 4-1440.
PAPERING, painting; work myself; reasonable. George, 9019 Forest, OL 2-1880.
PAINTING, wall washing. Holland. JE 1-8608, 4309 Maryland.
Papering, Painting, Plastering JOE, 3304 Shenandoah. PR 3-2006
PAPER removed, steam; painting. Boyd, 1731 Northfield, HA 9-4747.

PLASTERING 66

PATCH PLASTERING
No Job Too Small
Guaranteed Service; White Hutson 6546 Julian PA 1-1102

R. W. Hartzell Plastering Co. Patch work, large or small; union; insured; reliable. 8946 Burton av. HA 8-2062.
PLASTERING, tuckpointing, insured. Call Reliable Repairs. PR 3-6498 3411 EADS
PLASTERING, new, old, arches. 25 years' experience; guarantee. Art, PR 1-1194, 2116 Chippewa.
PLASTER REPAIRING, fully insured. Finnegan, 1611 Louisiana. PR 1-1160 days. PR 3-4084 eves.

PLUMBERS (Licensed) 67

JIM HURLEY, plumbing, heating, repairs, remodeling, emergency service; reasonable rates; FHA terms. 9324 Harold dr. HA 7-4902
BATHROOM water heater; anything in plumbing; easy terms. BEWEN, 3129 Lemp, PR 1-2980.
MANCHESTER Plumbing & Heating; repairs, remodeling; guaranteed. 4338 Manchester. JE 3-6432.
SINCE 1906; repairs, remodeling; new, terms, estimates. Esstmann, PA 1-6035, 619 Forest ct.
REPAIRS contracting, remodeling. Koch 5996 Theodore EV 3-1773

ROOFING, SIDING, GUTTERING 68

FREE INSPECTION
All types roofs; 3 years to pay.
Central Roof & Siding Co.
Established 25 years.
3665 Market JE 3-0751 EV 5-3990

A HOLE in your roof or a whole new roof; FHA terms. Frederic, 4280 Natural Bridge. OL 2-1000.
ROOFING, chimney work, tuckpointing; brick work. Call Ed, 4246 N. Broadway. CE 1-2379.
ROOFS, gutters, chimneys, brickwork, tuckpointing, carpentry. McCain, 5105 Ashland, EV 1-6071
ROOFING, guttering spouting; new, repairs; chimney work. Wm. George, 7107 Page, PA 5-0157.
ROOF repairs, new roofs, recoating, reasonable; estimates. Admiral, 5097 Washington. FO 7-5156.
FLAT roofs installed, recoated, repaired, guaranteed savings. Wadco, 6022 Eaton Dr. JA 1-0379
ROOF gutters, repairs; painting; reasonable, white; free estimates. B & F, 1206 Aubert; FO 7-0963.
ROOF—PATCH OR COMPLETE Tuckpoint, chimney repairs. Packard, 2738A Cherokee, PR 1-9013

STORAGE, MOVING, EXPRESS 69

CONTRACT HAULING
Have new 2-ton high stake truck with driver. W. Pait, 3819 Jennings rd. EV 2-0158 after 5.

VENETIAN BLIND & SHADES 72

VENETIAN BLINDS re-taped, recorded in the home; reasonable. Advance, 3521 Delor. FL 2-5280.

EDUCATION

SCHOOLS AND INSTRUCTION 75

MORE PAY
YOU are needed to fill a permanent position that pays up to $125 to $200 weekly. Work in Civil Service or Private Industry. Live in a large city or a small town in any section of U.S., or if you prefer, work in a Foreign Land. Work is suitable for the perfectly healthy person as well as those not capable of heavy laborious employment. If you are a man or woman 17 to 55 years of age anxious to "get ahead"—to earn more money in a work you can enjoy and be proud of doing—investigate your possibilities for success in the highly paid growing field of Accountancy. Learn at home in your spare time. No money, experience or special education necessary to start training. Small monthly payments. This school will help you secure employment.
Write for free booklet No. 1A
(Include your phone number)
John Adams Extension School
6265 Delmar St. Louis 5, Mo.

BIG-PAY JOBS
Future security and rapid promotions await our graduates.
DAY AND EVENING CLASSES
Mechanical & Technical Courses:
1. Electronic Technician
2. F.C.C. License
3. Television-Radio
4. Diesel Mechanics
5. Auto Mechanics
Register Now for May Classes
Approved for Veterans
Bailey Tech. School
1626 S. GRAND PR 6-7860
WRITE, PHONE OR VISIT

AIRLINES NEED YOU
Young men and women with public contact personality are offered course of instruction by airline junior executives for Interesting Passenger Service Careers in RESERVATIONS, COMMUNICATIONS, AIRPORT OR CITY TICKETING OR OPERATIONS. Short, low cost, all St. Louis course of instruction can qualify you if between ages 18-35, full high school; courses do not interfere with present job. Phone today.
CE 1-2626
AIRLINES TRAINING CENTER OF ST. LOUIS. Out-of-city applicants may write Room 1310, Ambassador Offices, St. Louis 1.

TOOL & DIE DESIGNING
ACME SCHOOL, EVE. CLASSES
908 N. GRAND OL 2-2814

JACKSON WELDING SCHOOL
Electric-arc, Heli-arc, Acetylene
Day and Night Classes
4149 GRAVOIS MO 4-9997

MORRIS TELEVISION SCHOOL
RADIO — TELEVISION
LOW MONTHLY PAYMENTS
Classes Now Forming
Veterans Approved
320 N. GRAND (at Olive)
Open Evenings JE 5-2137

AUTO BODY SCHOOL
4-month course; 4-hour classes, days or evening. For details call or write
A. B. TRAINING CENTER
6510 Enright PA 7-1010

PBX RECEPTIONIST
FLORENCE UTT
1830 Arcade Bldg. CH 1-6255

BEAUTY CULTURE SCHOOLS 76

LEARN beauty culture; opportunities everywhere for Moler graduates; attend day or evening classes. Call or write for free booklet. MOLER SYSTEM OF COLLEGES 808 Washington Av. CE 1-3581
LEARN BEAUTY CULTURE Marinello System; proven school of today; enroll now. City College, 203 N. Seventh, MA 1-3493.

Situations Wanted

SITUATIONS—MEN, BOYS 80

AMBITIOUS young man, white, 33; route or city desk work; experienced. Box A-63, Post-Dis.

ADJUSTER
Fire and casualty, highly experienced, presently employed as claims supervisor. Box B-124, Post-Dispatch.

BARTENDER; part time or steady, experienced. FL 2-9905.
BOOKKEEPER, 25 years' experience, 1-2 days week. FL 1-3266.
BOOKKEEPER part time, all taxes. Mr. Gilbert. PA 1-7068.
BOY, colored; completed 11 grades; needs work, steady, any kind; reliable. OL 2-2632.
BOY, 19, steady work, willing to learn, reliable. FL 2-4335.

CARETAKERS
Couple, experienced; management mainten nce; country estates, accustomed top wages and living, now desire private resort or small country estate where wages and labor are secondary factors. Prefer private quarters. PA 6-2175 p. m., VO 3-4146 a.m.

CARPENTER; 35; union; residential, not finish. WY 3-4097.
CARPET CLEANER or porter; experienced. FO 1-7362.
CHAUFFEUR; house and yard cleaning; colored. OL 2-4250.
CHAUFFEUR and all around man. FO 1-4791.
CLEAN CUT MAN needs work, any type; high school education. EV 5-4718.
COUPLE; middle-aged; colored; will do part-time janitor service for 3 rooms, bath; reference; dependable. PA 5-8827.
DISPATCHER or dock foreman; 5 years experience; age 32; dependable, MA 1-7225.
EDITORIAL HELP; part time. Company magazine. Write, edit, art work, layout completion. Know how to put across company story employes or customer publication. Prefer 4 to 8 page style. Arthur D. Jenkins, 306 W. Main St., Mascoutah, Ill. LOgan 6-2121.
ELECTRICIAN; city license; time and material or contract. Box X-419, Post-Dispatch.
EXCELLENT YOUNG MAN desires light macrinery repair work. TA 2-2017.
FILLING STATION ATTENDANT Colored, reference. FO 7-9403.
FORK Lift operator; punch press operator; experienced. PR 3-4040.
GRASS CUTTING, reasonable; experienced. EV 2-4284.
HOUSE man and porter work; also driving, private, experienced. JE 3-0404.
IBM SUPERVISOR; young; excellent background; varied experience. Box B-368, Post-Dispatch.
JANITOR SERVICE, offices and factories. EV 1-4039.
KLUGE pressman, steady worker. PA 5-6389.
MAINTENANCE MAN or supervisor; general; experienced all branches. MO 4-9210.
MAN, with trucking firm, 15 years varied experience, particularly claims. UN 8-9366 eves.
MAN; veteran, colored, 24, night work of any kind except Mon. EV 2-1798.
MAN, white; warehouse, order filler, driver delivery. PR 3-6242 after 4 p.m.
MAN; colored; janitor, housework; experienced. PR 1-2391.
MAN; white, married, work any type. CH 1-9434 after 2:30 p.m.
MAN, colored, part-time work, porter; 6-10 p.m. FR 1-4035.
NIGHT WORK; full time; porter or etc. JE. 3-0887 after 5.
OFFICE manager and executive; 15 years experience; knows credit; full charge accounting. Box B-384, Post-Dispatch.
PART-TIME WORK Sats. & Suns.; window and yard work. FR 1-5627.
PERSONNEL; office manager, 32, married, 16 years experience; minimum $600. JA 1-9243.
PLANT superintendent, offset printing; expert employe relations; long range experience; efficiency guaranteed; salary open. Box A-46, Post-Dispatch.
PORTER, factory or anything; don't drive. EV 2-5080.
PORTER, chauffeur, house work, watchman; reference. JE 5-6892.
PUNCH Press Operator or any kind of work. Call EV 5-0595.
SALES ENGINEER; have a B.S. in (I.E.) and an M.B.A. and desire a position as sales engineer, preferably in aircraft industry; have 4 years experience in aircraft fuel and pneumatic systems and components. Location in St. Louis desirable. Box J-33, Post-Dispatch.
SALESMAN; experienced traveling several states; prefer building supply outlets; outstanding record; interested in potential. Box 3434. Maplewood 17, Mo.
SALESMAN, 35, married, aggressive, insurance agent now; want to change. Box Y-96, Post-Dis.
VETERAN; colored; age 21; 1 yr. college; needs steady work; reliable; not afraid of hard work. Triangle 7-0540.
VETERAN; colored; sheet metal parts; any kind work. FO 7-1527.
WELDER, ARC; EXPERIENCED. PR 2-7944.
YARD MAN, windows, general outdoor, reference, FR 1-5948.
YOUNG man; colored; porter or janitor work, 4:30-9:30 p.m. GE 6-3838.
YOUNG MAN; white wants work of any kind. MI 6-7362.
YOUNG MAN; colored; any kind work. FR 1-6107.
YOUNG MAN, experienced chauffeur or anything. EV 3-5318.
YOUNG MAN; white; 24; clerk or light factory. FL 2-6535.
YOUNG MAN wants work; full or part time. FL 2-0343.

SITUATIONS—WOMEN, GIRLS 81

ADDRESSING or typing in my home; experienced. HA 7-8334.
BABY SIT, ironing; Mon., Tues., Wed.; $6 and car fare. JE 1-2117.
BABY-SIT, 5 days week, experienced. FO 1-5763.
BABY sitting, house cleaning, days. JE 3-6674.
BABY sitting, week ends and evenings. PR 3-2775.
BUS GIRL, dishwasher, short order cook, maid. CE 1-7445.
CARE elderly, invalid, or baby sit; 5 days. JE 1-6925.
CARE semi-invalid or baby sit, experienced. EV 3-5925.
CASHIER-BOOKKEEPER; experienced; evening work. Box Y-254, Post-Dispatch.
CLEANING; by day; willing worker. EV 1-3858.
CLEANING, ironing by day or week; experienced. JE 3-6674.
CLEANING; 4 days week; $7.50 day; reliable. JE 5-6249.
COOK, experienced; pastry, plain; any hours. OL 2-5089.
COOKING - CLEANING; experienced, reliable. JE 5-0584.
DAY WORK, by week or by day; general house work or baby sit. JA 2-3999.
DAY work; cleaning, ironing, baby sit; experienced. JE 5-0204.
DICTAPHONE typist; bookkeeper, etc., part time. FL 1-8798.
DISHWASHER, restaurant or nursemaid, nights. OL 2-6461 after 4:30.
GIRL; colored; night work; restaurant; cleaning or manicurist. FO. 1-6259. Sunday or evenings.
GIRL, 13; baby sit, light housework. JE 5-0525.
GIRL; experienced; day or week work; colored. JE 5-7233.
GIRL, day work, ironing, light cleaning; references. EV 5-1290.
GRADUATE nurse, doctor's office. Box B-121, Post-Dispatch.
HOUSEWORK or baby sitting; 5 days week. CH 1-8567.
HOUSEWORK, evenings and Saturday; I work in Clayton, 9 to 5. Box B-123, Post-Dispatch.
HOUSEWORK; or care elderly lady. Schmidt, 2218 S. 18th st.
HOUSEWORK, cleaning, laundry, baby sitting. JA 1-1242.
IRONING in my home; $3 per bushel basket. FO 7-5513.
IRONING done in my home. 4253 Russell
IRONING, by day. Good ironer; references. PR 1-0773.
LAUNDRESS; Thurs. and Sat.; experienced, references. FO 7-0285
LAUNDRY; doctors and nurses uniforms in my home. JE 1-0159.
LAUNDRY, done in home, pick up, deliver. PA 6-6866.
LIGHT COOKING; short orders; steam table; salads. JE 5-7851.
MAID, colored; private home. MA 1-6387.
NURSE, licensed home or institution, experienced, shots and medications, competent. JE 1-1268.
NURSE, practical; stay, may travel; references. BR 4-0483.
OFFICE worker, above average, desires change; thoroughly experienced, files, supervisory capacity, familiar various office machines, light typing. Box A-122, Post-Dis.
PRACTICAL nursing, massage work; 10 years' experience. EV 5-4718.
PRACTICAL nurse, licensed; care adults or child. EV 3-2709.
TYPING, addressing, secretarial work, dictaphone; in my home; experienced. Box B-375, Post-Dis.
TYPING my home; stencil, statements, stenorette. WY 1-5315.
WOMAN; experienced to work in restaurant or cafeteria, part or full time; south. PR 6-8196.
WOMAN; day work, 4 days week. FO 7-7192.
WOMAN; wants work; laundry or cleaning. JE 3-5645.
WOMAN; colored; cleaning, ironing; references. PA 1-4576 after 6.
WOMAN, colored, housework, stay through dinner. JE 1-8909.
WOMAN; cleaning; laundry; good references. FO 1-3988.
WOMAN; 5 days, wash, cook, iron, experienced. FO 1-0544.

It's Easy To Place A Want Ad—Phone Main 1-1111 —And Charge It!

HELP WANTED—MEN, BOYS 82 HELP WANTED—MEN, BOYS 82

ENGINEERS ENGINEERS

AEROJET
"The Nation's Leader in Rocketry"
near
Sacramento, California

Offers An Exciting Challenge to the Engineer Who Qualifies for These Highly Important Positions.

Immediate Openings Exist for:

Quality Minded Engineers
For interesting and diversified assignments on high-priority missile projects within the Aerojet Quality Control Division. Degree in mechanical, electrical, chemical, aeronautical or industrial engineering required. Experience in process control, product improvement, quality engineering, or statistical studies and industries concerned with government procurement activities or related experience in product development preferred. Knowledge of inspection methods and procedures. Statistical quality control or methods helpful, but not essential. Must be able to work well with people and be capable of clear oral and written expression.

Inspection Tooling Engineers
B.S. degree in mechanical, aeronautical, chemical or industrial engineering required. Experience in the design of specialized inspection tools and fixtures, or experience in related production tool design desired.

Non-Destructive Testing Engineers
B.S. degree in mechanical, aeronautical or chemical engineering required, with experience in one or more of the following: magna flux, gamma ray, x-ray, and ultrasonic non-destructive testing techniques. Will investigate the application of these techniques in order to control quality and will investigate means of extending the state of the art.

Quality Control Statisticians
Experience required in the use of statistical techniques as working tools in quality control, reliability or statistical analysis. Familiarity with statistical design of experiments, including the use of fractional factorials is desired. Salary commensurate with educational background and experience.

Analytical Chemists
Degree in chemical engineering or chemistry required with good all-round organic and inorganic analytical chemical background desirable. Experience in the use of the following equipment essential: infrared spectrometer, polarograph, ratio/recording spectrometer, gas chromatograph and other general laboratory instruments such as automatic titrimeters, B. H. meters and colormetric instruments.

For A Personal Interview, Contact
C. D. LARSON
Head, Quality Engineering Dept.

Additional Openings Exist in Our Rapidly Expanding Ground Support Equipment Division On Our
TITAN
Missile Project

Mechanical Design & Development Engineers
To design and develop hydro-mechanical checkout and control equipment and mechanical handling and maintenance equipment. M.E./E.E./or I.E. degrees or equivalent required.

Electrical Design & Development Engineers
M.E., E.E. or I.E. degrees or equivalent are required to design and develop electrical checkout and launch control equipment.

Electrical Equipment Packaging Design Engineers
M.E., E.E. or I.E. degrees or equivalent are required. To be responsible for product design of electrical checkout and launch controls.

For A Personal Interview, Contact
D. W. WHITTLESEY
Head Ground Support Equipment Dept.
Liquid Rocket Plant

Present Openings to Work on Many New Projects Include

Structures Engineers
Experience and/or training in analytical structural design of optimum weight hardware necessary. B.S. or M.S. degree from an accredited university in aeronautical, civil, mechanical engineering or applied mechanics is a prerequisite.

Theoretical Stress Analysts
Minimum of M.S. in applied mechanics or equivalent necessary. Five years' experience including theory of plates and shells and buckling criteria required.

For A Personal Interview, Contact
E. P. EALES
Head Stress and Structures Dept.
Solid Rocket Plant

SPECIAL ST. LOUIS INTERVIEWS
April 20 & 21
(Monday & Tuesday)
TO ARRANGE APPOINTMENT, CALL
PA. 5-1239
TODAY... 10 A.M. - 6:00 P.M.
Must Be A U.S. Citizen
If Unable to Apply, Send a Detailed Resume of Experience to:
E. P. JAMES, P.O. BOX 1947
AEROJET-GENERAL CORPORATION
SACRAMENTO, CALIFORNIA
A subsidiary of the General Tire & Rubber Company

ARE YOU
Between 19 and 35 and looking for something with opportunity? Are willing to work? Neat appearing and have transportation? If so, report to 11121 Natural Bridge, daily 10 to 12 noon.

PERMANENT
Position to young man 18-26; comprehensive training; excellent remuneration commensurate with ability; advancement to managerial position, after training. Call Personnel, JE 3-2280.

AIR-CONDITIONING SERVICE MAN
Experienced only; must live south; prefer man with heating experience H & C SERVICE INC. ST 1-6290

Washington, Mo., Area
If you are mechanically inclined, I have a job for you that will pay $360 per month to start. Must have car. Apply Mon. through Fri., 10 a.m. to 1 p.m., 11 N. Oak st., Union, Mo., ask for Mr. Haynes.

START AT ONCE
Take charge established debit; no experience necessary; salary, commission, bonus, retirement and many other benefits. No unfair lapse charges. Apply in person. AMERICAN LIFE, 3805 Lindell.

ACCOUNTANT - PUBLIC
Junior, for national firm of CPA's. Recent university degree or '59 graduate. Experience not necessary. Limited travel. Salary open. Send resume. Box A-339, Post-Dispatch.

AIRBORNE Electronic SYSTEMS ENGINEERS

For the Design of equipment, installations and modifications, for the calculation of Aircraft electrical load analysis and the design of supporting structures.

The equipment involved includes:

Navigation, auto-pilot, identification systems, flight control and airborne communications.

YOU MAY QUALIFY IF YOU HAVE A DEGREE A.E.E. OR PHYSICS.

Positions immediately available at all experience levels. For additional information, call collect

DALLAS, TEXAS
ADAMS 5-4511

or send complete resume to

COLLINS RADIO CO.
1930 Hi-Line Drive
Dallas, Texas

HELP
And we do need help as we have more prospects than we can handle; will hire 4 trainees; $72.50 per week to start. For personal interview call PR 2-4545.

OPPORTUNITY
Life insurance selling; ages 25 to 40, married, college preferred; guaranteed salary up to $500 per month; 2-year training program; management opportunities. Call Mr. Hance, GA 1-4200, for appointment.

Accounting Background
Man to enter parts department, train as parts merchandiser; age 25-35. Call Mrs. Zirnheld for appointment, JE 3-3444.

ADVERTISING MANAGER for Drug Manufacturer
Seeks experienced, creative man with self-starting ability. Work includes sales promotion materials, point of sale, catalogue, merchandising aids. Send resume and salary requirements to Box A-30, Post-Dispatch.

Aircraft Radio Technician
Recent experience on light and medium civilian aircraft; congenial working condition in modern shop. Also one apprentice with ham or trade school training, willing to learn. Full resume and salary requirements in first letter. Box X-222, Post-Dispatch.

ACCOUNT CLERK
$299 to $363 per month; want high school graduate with bookkeeping experience; one year St. Louis city residence required. Department of Personnel, 235 Municipal Courts Bldg.

A1 MOTOR carrier seeking experienced operations manager for brake bulk station located Tulsa, Okla.; give complete resume and references; salary open. Box X-206, Post-Dispatch.

ARTIST
Some experience on black and white and color sketches. RUB-R ENGRAVING, 1619 Blair

ATTENTION MEN
$80 per week plus bonus to start. If you are clean cut, 20 to 40 and need a job that is steady, with opportunity for advancement, call PE 1-0870.

Appliance Salesmen
Furniture Salesmen
Floor Covering Salesmen
Biedermans has openings for experienced appliance, furniture or floorcoverings salesmen. Permanent positions for qualified men. Top salary plus commissions.
Call CE 1-5850, Station 278 for appointment.
BIEDERMANS

Automotive Brake Mechanic
Experienced only, to 35, interested in money and a future, with national company just opened; top salary, welfare fund, unusual bonus plan, etc. WY 1-4735 or PR 2-4257 daily.

AUTOMOTIVE OFFICE MGR.
Chrysler Products dealership; prefer experienced; will train qualified person. Write full details for prompt personal interview. Age not a factor, only ability and alertness. Box A-236, Post-Dispatch.

AUTOMOTIVE PARTS MAN
Must have Ford or Lincoln Mercury experience. Suburban Motors, Kirkwood and Manchester.

ELECTRONIC MECHANICS
Will require minimum four years civilian or military experience working on airborne radar and/or fire control systems. Must have good knowledge of electronic theory. Apply at our McDonnell Employment Office, north side Lambert Field.
McDONNELL Aircraft

Cafeteria Manager
to manage large industrial cafeteria.
Must know all phases of operation.
Monsanto Chemical Co.
John F. Queeny plant
1911 S. Second St.
MA 1-4000, Sta. 443
Monday thru Friday

COST CLERK
Prefer 1 to 2 years cost accounting experience in metal fabrication plus 2 years college. To age 30; excellent opportunity for advancement.
HUSSMANN REFRIGERATOR CO.
2401 N. Leffingwell JE 1-0800, Ext. 295

Pharmaceutical Assistant
Established, expanding, medium-size vitamin manufacturer Desires
ASSISTANT TO VICE-PRESIDENT
Some one experienced in sales although this opening does not require selling.
THIS IS A STAFF POSITION
Some travel involved but principally the position requires someone with imagination to develop sales ideas, handle sales correspondence and government contracts. Box A-336 Post-Dispatch.

Bakery Salesmen
Married preferred; age 23 to 50; operate established home service bakery route. Paid while learning. No Sunday or holiday work; 33 paid days off per year, plus paid vacations; free insurance. Must be ambitious, aggressive and furnish good character references.
APPLY 9 TO 12
WHITE BAKING CO.
4015 PAPIN FR 1-1810

BANK EXECUTIVE
A group of men wishing to organize a bank need competant experienced man to help in formation of bank and to be bank's president when opened. Location St. Louis Metropolitan area. All replies kept strictly confidential. Box B-109, Post-Dispatch.

BINDERY MAN; must be experienced on Baum Folders and Rosback Gang Saddle Stitcher. Phone or write E. W. Petty Co. Effingham, Ill., Phone 737.

BOOKKEEPER, EXPERIENCED
With knowledge of credit; monthly profit-loss statements; National machine; general office experience helpful. Call between 11 a.m. and 4 p.m. for appointment. PR 2-4616.

BOY; to work on paper truck, 1 to 5; vicinity Clayton-U. City. Box Y-72, Post-Dispatch.

Brokers With Tractor
Trailer for leasing to Pre-Fab Transit. Call 8 a.m.-12 noon, Glenview 2-5164, Granite City. See dispatcher or write Pre-Fab Transit, P.O. Box 18, Granite City, Ill.

AUTOMOTIVE BRAKE FOREMAN
Experienced; to 35; with outstanding personality and ability to handle general public and men; unusual opportunity to grow with national organization, WY 1-4735, PR 2-4257 daily.

CABINET MAKER; must be experienced. Apply Koken Companies, 1932 N. Broadway.

CABINET MAKER, union. Kaltenborn Cabinet Shop, 11249 Gravois.

CARETAKER; couple; under 50; for lodge near St. Louis; must be neat, with ability to meet public; living quarters furnished; state salary expected. Box Y-124, P.-D.

CARPENTER-FOREMAN; familiar with large apartment project; must supervise every phase of construction. Box A-142, Post-Dis.

CARPENTERS; experienced; commercial scale on apartment project; Hiway 66 and Waterford dr. TE 7-3800.

CARPENTER, 1st class layout man. JA 4-1006, JA 1-9917.

CEMENT FINISHER; 1st class; year around job for right man. ST 1-2676.

CHAIN LINK FENCE ERECTOR
Must be experienced. FL 1-7874

Carpet Salesmen
Will train, car essential; excellent earning opportunity. Apply Employment Office.
FAMOUS-BARR CO.
SOUTHTOWN

CHAUFFEURS
If you are 25-55, alert, neat, intelligent, safe driver with some knowledge of county streets, we will train you to be a cab driver. Apply 9 a.m.-12 noon.
RED TOP CAB CO.
3417 BIG BEND

CHAUFFEURS; to drive radio equipped cabs; must be neat and know city. Ace Cab Co., 1835 Washington.

CIVIL ENGINEERS; office work; subdivision, streets, sewers, grading, drafting. JOYCE CO., 802 Chestnut.

CLEANER, spotter; experienced only; steady. PA 1-6400.

CLERK, to assist foreman, foundry shipping department; state age, salary and experience. Box B-27, Post-Dispatch

CLERK, in real estate department, familiar with loan servicing; call Mr. Trampe.
BADEN BANK EV 5-1100

ORDER YOUR WANT AD
10 DAYS
For the Price of
6
Save up to 40%! Daily rate 63c Sunday rate 68c per line on 3 to 6 time orders with 7, 8, 9 or 10 consecutive times for the price of 6 times.
Rooms, Room and Board 3 to 6 times consecutive, 58c daily, 63c Sunday with 7, 8, 9 and 10 consecutive times for the price of 6 times (local rate).
MAin 1-1111—Charge It!
St. Louis Post-Dispatch

COFFEE SALESMEN
To call on restaurants and hotel accounts for growing concern; good opportunity for men who will apply themselves. Full and complete employe benefits. Box A-25, Post-Dispatch.

COLLECTION MAN
GOOD STARTING SALARY; 40-hour week. Must be experienced in skip tracing and all phases of telephone contact. Company paid life insurance, hospitalization and vacation. Loan company, bank or retail installment experience. Box A-5 Post-Dispatch.
REPLIES CONFIDENTIAL

CONSTRUCTION SUPERINTENDENT
Experienced in all phases of construction. Estimating engineering, drafting experience preferred. Local work only. Send brief resume and salary desired. Confidential.
BOX R-111, POST-DISPATCH

CONTROL CHEMIST
To make chemical and physical tests and analysis of raw materials, materials in process, and finished products; degree; excellent employe benefit program; rotating shift. Box A-272, Post-Dispatch.

COOK; EXPERIENCED
MA 1-9999

CORRESPONDENT; inside sales; Major Steel Co.; permanent; downtown; above average salary; high school education or better; state age and experience. Box Y-56, P.-D.

CREDIT MAN
Experienced in inside and outside collection and credit work; must know Granite City area; good salary and future; apply Mon through Fri.
FREDMAN FURN. CO.
Granite City, Ill.

CURB BOYS
White, part time; 16 or over; meals furnished. Apply in person 2-5 p.m.
STEAK 'N SHAKE
9860 Manchester

A-1 DIESEL Engine Mechanic; $3 per hour plus additional bonus plan; paid vacations; all year work; experienced Cummins-Caterpillar Wakesha engines necessary; references; supply own tools. Send resume to P.O. Box 426, Granite City, Ill.

DESIGN DRAFTSMAN
To 45 years; 10 years or more experience in design of mechanical, concrete and steel, pumping and piping, material handling, associated with industrial and chemical plants. No specialist. Need man with well-rounded experience. Salary open. Call or write for interview.
NATIONAL LEAD CO.
Fredericktown, Mo. Phone 666

DRAFTSMAN; maps and plats. JOYCE CO., 802 Chestnut.

DRAFTSMAN WANTED
A leading manufacturer of factory built homes, located central Illinois, has an opening in its Engineering Department. Good salary, bonus, paid vacation. Here's an opportunity to join a fast-growing industry. Experience necessary. Call or write George H. Frederking, vice president and general manager, W. G. Best Homes Company, Effingham, Illinois.

DRAFTSMAN
Experienced preferred; building division general engineering department national firm. Reply in resume experience, personal history, salary desired. Box B-111, P.-D.

DRIVERS for Air Flight Cab Co. Apply 3600 N. Lindbergh.

DRIVERS NOW
Make Extra Money
BLACK & WHITE CABS
815 N. FIRST

DRIVER SALESMAN
23 to 28, for retail milk delivery route; must be aggressive and have sales ability; apply in person, 4 to 6 p.m.
OZARK DAIRY, 4455 Chippewa

DRUG MAN, not registered, full time sales, merchandising and stock, must live in or near Kirkwood; references. Sidney Smith, YO 5-4600.

SAFETY ENGINEER
Experienced man with national board commission preferred; will consider training man with limited experience. Apply Maryland Casualty Co. 930 Pierce Bldg. St. Louis.

ESTIMATOR
Civil graduate preferred. Experience in general contracting work. Estimating, design, detailing and field supervision.
J. S. ALBERICI CONST. CO. INC. 1550 Irving av. CO 1-2611

THINKER'S MARKET at MARTIN ORLANDO
Increased emphasis on new advanced electronics programs has generated a need for progressive THINKERS. Convert your ability to think into a position of responsibility and prestige at Martin Orlando, one of the nation's leaders in electronics and missiles.

Senior level positions are available in these areas:

Pulse Circuits	Aerothermodynamics
Packaging	Solid State Physics
Radar-Microwave	Guidance and Control
Systems Analysis	Ground Handling Equipment
Transistor Circuits	Printed Circuits
Digital and Analog Computers	Engineering Editors
	Component Engineering

St. Louis Interviews
Engineering Managers of Martin Orlando in St. Louis to conduct confidential interviews. Please note dates and times carefully.

Friday, April 17— 9 a.m. - 9 p.m.
Saturday, April 18— 9 a.m. - 9 p.m.
Sunday, April 19— 9 a.m. - 9 p.m.

Call Mr. H. L. Phillips
HArrison 8-8900
Or send confidential resume to:
W. G. Bennett, Jr.
Chief, Technical Employment
The Martin Company
P.O. Box 5837, Section 14B13
Orlando, Florida
MARTIN ORLANDO

MANAGEMENT TRAINEE
Leading national firm has opening for men who would like to make their future in the retail management field. This company desires a man with following qualifications:

High School Graduate • Some College Preferred
Previous experience in retail sales or merchandising preferred.

INDUSTRIOUS & AMBITIOUS
We Offer
Excellent Starting Salary With Bonus
Opportunity For Advancement
Paid Vacation
Profit Sharing & Retirement
Many Other Benefits
Send Letter With Qualifications
BOX A-10, POST-DISPATCH
Replies Confidential

ENGINEERS
ELECTRONIC
MECHANICAL

If you, as a Design Engineer, are interested in individual opportunity, recognization, accomplishment and the rewards that come thereby, we would like to talk to you.

The company is the Wilcox Electric Company, Kansas City, Mo., an engineering organization, a pioneer in the field of radio communication-navigation equipment for the aviation industry: airlines, corporate market, military.

This is design work in the broad "sense." You are a part of the engineering project from customer's specifications through your group's design to final evaluation of equipment.

Career situation with excellent working conditions. Please call Robert Van Zant, CE 1-5267, Statler Hotel. Interviews Saturday April 18 and Sunday, April 19; or send resume to:

VAN ZANT
WILCOX ELECTRIC CO., INC.
1400 CHESTNUT
KANSAS CITY, 27, MO.

ENGINEERS
Here is an excellent opportunity to associate yourself with well known and established company in Granite City, Illinois. Positions open immediately with good starting salary, liberal retirement and insurance program, as well as other benefits.

INDUSTRIAL ENGINEER
Must have B.S. Degree. Prefer some experience in heavy metal fabrication industry.

MECHANICAL ENGINEER
Degree or comparable experience in machine design and equipment layout for our plant engineering department.

PROCESS CONTROL ENGINEER
Must have M.E. Degree. Desire some experience in ferrous metal fabrications. To work in material and process control department.

ELECTRICAL ENGINEER
Degree or comparable experience in electrical, hydraulic and air control of machinery and equipment, for our plant Engineering department.
Apply in person at our Personnel Office or send resume to
A. O. SMITH CORP.
GRANITE CITY, ILL.
GL 2-2100 P.O. BOX 446

ELECTRICAL ENGINEER; A. O. SMITH CORP. GL 2-2100, Box 446, Granite City, Ill.

ELECTRONIC ENGINEERS
And technicians to design, install and maintain electronic data processing equipment; experience desirable but not necessary. Box A-41, Post-Dispatch.

Engineering Sales
Graduate engineer, 23-30, for vigorous expanding corporation in automation field. Position offers salary, company car, expense account, paid vacation and other benefits. Position in local office.
A factory training program (at our expense) while paid full salary will be given the right man. Opportunity for advancement virtually unlimited.
MINNEAPOLIS-HONEYWELL REGULATOR CO.
JE 1-5100, Mr. L. M. La Roe

ENGINEER
Manufacturer of several metal fabricated products, located northwest St. Louis, requires engineer to be responsible for product design and specifications; supervise drafting and engineering records. Mostly mechanical; some electrical. Submit resume of education, experience, salary required, etc. Confidential. Interview will be arranged.
Box B-7, Post-Dispatch.

ESTIMATOR ENGINEER
24 to 30 years old; to read blueprints for painting, estimating purposes; must be neat and personable. Box A-331, Post-Disp.

EXCEPTIONAL opportunity for experienced salesman under 40 years of ago, who is acquainted with wholesale grocery and retail chains in the St. Louis territory.
Position requires traveling Missouri, Illinois and Iowa. Starting salary $100 per week, plus traveling expenses, plus 8c per mile car allowance. If you meet the above requirements, give full educational and sales background with phone number for personal interview the week of April 27. Box J-55, Post-D.

FARMER; capable and honest; experienced; top salary. Box A-293, Post-Dispatch.

FARMER, capable, honest, experienced; top salary. Box A-293, Post-Dispatch.

FIVE neat-appearing young men with cars for light city delivery work; must know city and county streets well; temporary work, day or evening shift; excellent delivery fee. Apply Monday morning 10:30 a.m. Mr. Gustafson, Sheraton-Jefferson Hotel; no phone calls. St. Louis Dinner of the Month Club.

FOUNTAIN MANAGER; experienced; white. Sandler Drug, 5335 Delmar, PA 5-9350.

FINANCE MAN
OPPORTUNITY OF YEAR
Start as Branch Manager! Must know all phases of auto financing business. Requires good personality, must be hustler and business getter. A real opportunity and future for right man. Progressive independent Sales Finance Co. from Iowa, opening office in medium-sized Mo. city. Replies strictly confidential. Prompt local interview. Send resume of experience to Box J-39, Post-Dispatch.

FURNITURE and appliance salesmen; must be experienced; pay good salary. Apply Shoppers Fair Furniture, 9009 Natural Bridge. Mr. Friese.

GARDENER; white; general maintenance; drive car; private estate; permanent; 6-day week; age, experience; references; salary. Box R-351, Post-Dispatch.

GRILL and Fountain men, full or part time. Apply in person Chuck-A-Burger Drive-in, 9025 S. Charles rd.

GROCERY CLERK, white, experienced. Box Y-57, Post-Dispatch.

GENERAL MANAGER, qualified man to manage public waterworks system in growing area. Licensed engineer desirable but not essential. Send complete resume of education and experience immediately to arrive no later than April 22, by mail, to Stookey Township Waterworks Distribution System, 313 Eiler Road, Belleville, Ill.

HOTEL chef; experienced; apply Fairgrounds Hotel.

Martin Orlando
New Expansion Creates Excellent Opportunities in Electronics And Missiles

Many excellent opportunities are available at Martin Orlando, one of the nation's leaders in electronics and missiles systems. Enjoy excellent working conditions in a progressive atmosphere and live in beautiful Orlando, Florida. The Heart of Florida's Lake Region. High level positions are available now for:

COMPONENT APPLICATION ENGINEERS
Familiar with electrical electronics and electro-mechanical part design, manufacturer and application; 2 to 5 years experience with E.E. or M.E. degree or equivalent.

COMPONENT TEST ENGINEERS
Capable of writing detailed specifications on electrical and mechanical components, supervising testing and evaluating results. 2 to 5 years experience with E.E. or M.E. degree or equivalent.

COMPONENT SPECIFICATIONS ENGINEERS
Above average knowledge of applicable Military Specifications and good working knowledge of basic electro-mechanical design. 2 to 5 years experience with E.E. or M.E. degree or equivalent.

SENIOR MANUFACTURING ENGINEERS
Engineering degree or equivalent. 3 to 5 years experience in electronic manufacturing, including such areas as packaging and printed circuit boards. Initiate basic concepts of electronic manufacturing for a complete project. Ability to devise methods of improving productibility.

MANUFACTURING ENGINEERS
3 to 5 years experience preparing assembly sequences and instruction sheets for electronic manufacturing. Requires knowledge of electronic assembly methods, harness developments and small assembly tools. Ability to work from prints.

SENIOR ENGINEERS
Degree in Statistics required with experience in reliability calculations and ability to apply computers to the solution of reliability problems.

ENGINEERS-INSTRUCTORS
Civilian or military experience as instructors with E.E. degree. Knowledge of training aids. Must have experience in missiles systems.

ASSOCIATE ENGINEERS-INSTRUCTORS
Civilian or military experience as instructors with basic knowledge of electronic circuitry. Ability to use electronic test equipment and hand tools. Knowledge of training aids, schematics, blueprints and technical publications.

SENIOR TECHNICAL WRITERS
Heavy experience in the preparations of technical manuals, handbooks and instructions. Complete working knowledge of applicable Military Specifications.

SENIOR TOOL DESIGN ENGINEERS
10 to 15 years experience in tooling with machine design background.

St. Louis Interviews
Engineering Managers are in St. Louis to conduct confidential interviews.

CALL MR. H. L. PHILLIPS
HA 8-8900
Fri., April 17, 9 a.m. to 9 p.m.
Sat., April 18, 9 a.m. to 9 p.m.
Sun., April 19, 9 a.m. to 5 p.m.
Or send confidential resume to
W. G. BENNETT, JR.
Chief, Technical Employment
THE MARTIN CO.
P.O. Box 5837 Section 14B13
Orlando, Florida

Martin Orlando

IF you like money you'll love this job. Call FL 3-7947 anytime.

GROCERY CLERK; experienced; white. 4399 Gibson.

IBM OPERATOR, age 25-45; at least 3 years experience 082, 083, 77,403,552 and 604 knowledge board wiring; starting $320 month, progression increases. Call Mr. Kramer or Mr. Lynch, CH 1-8920.

INDUSTRIAL ENGINEER; A. O. SMITH CORP. GL 2-2100, Box 446, Granite City, Ill.

INSPECTOR for machine parts; job shop work; must be fully experienced on floor or bench inspection. The Measuregraph Co., 4245 Forest Park.

INSURANCE
SETUP DEPARTMENT FOR REAL ESTATE COMPANY; GOING BUSINESS, GOOD VOLUME, PROFIT-SHARING. CALL MR. JACOBS.
SIDNEY JACOBS REALTORS VO 3-8600

INSURANCE AGENT
For established debit; average earnings of our agents $125 per week. Rapid advancement, car necessary. Apply COMMONWEALTH INSURANCE CO., 2528 S. Jefferson, Room 301.

INVESTIGATE
2 attractive top paying positions open for salesmen. If you are earning less than $600 month, you owe it to yourself to investigate this ad.
RELIABLE UTILITIES
1518 ST. LOUIS AVE.

INVESTIGATOR—ADJUSTER
To work in law office, experienced preferred but not essential; salary commensurate with ability; excellent opportunity for young lawyer. Box A-88, Post-Dispatch.

INTERNATIONAL Correspondence Schools has opening for one man in St. Louis and county area. Call CH 1-8183, interviews arranged.

LABORATORY Technician, experienced only; 40-hour week; air-conditioned laboratory; salary open according to qualifications. Faith Hospital, 3300 N. Kingshighway. EV 2-7979.

LOAN MANAGER TRAINEE
21-28, high school education; good opportunity; many company benefits. Contact Mr. Ray, 7173 Manchester.

Maintenance Mechanic
Able to handle printing machine equipment and general maintenance; state particulars. Box A-67, Post-Dispatch.

MAINTENANCE; general; 40-50; white, sober, hand tools; salary and apartment. FO 7-0692.

MALE HELP; grill experience. Apply Redwood Restaurant, 1048 S. Brentwood Blvd.

MAN, colored, single, valet to gentleman; stay on place; reliable, sober, must drive car. Write stating qualifications. Box A-192, Post-Dispatch.

MAN, experienced in drug store work, need not be registered; must be able to operate typewriter. Give references and age. Box B-52, Post-Dispatch.

MAN; experienced buyer and paper man for printing company. Box B-6, Post-Dispatch.

MAN; maintenance repair work; small hotel; white; $125 month and room; references. JE 3-1817.

MAN, white; cleanup; short hours; must be neat and good personality. Call after 1 p.m. 7801 S. Broadway

Building Estimator
Able to make complete estimates of commercial buildings from floor plans and perspectives. New work and revisions. Practical building experience essential.

Buyer-Expediter
Prefer experienced construction man. Able to take off required materials from working plans. Office engineer background helpful.

Designer
Desire architectural background with proven ability to design interiors and exteriors.
Excellence in creative color delineation mandatory. Knowledge of traditional styles helpful but must have complete knowledge of contemporary design. May also add 1 or 2 recent graduates who show promise.

Architectural Draftsmen
Must have a minimum of 5 years experience or training. Competent on working drawings. Commercial, institutional or light industrial background preferred. Supervisory ability or potential helpful. These are permanent openings necessitated by the continued growth of our organization. Excellent working conditions and good advancement potential. Profit sharing, stock purchase and company-paid retirement plans.

APPLY PERSONNEL DIVISION
Bank Building Corporation of America
1130 Hampton Ave. St. Louis 10, Mo.

INKERS
Experienced Inkers for line pictorial and schematic illustrations; must be experienced with Leroy and Wrico equipment; apply at Employment Office.
EMERSON ELECTRIC
8100 WEST FLORISSANT

MAN or boy, over 18, for massage parlor; will train. 407 Lucas.

MANAGER; young man, familiar with manufacturing ladies' handbags; new company forming; state age, experience and other qualifications; investment optional; excellent opportunity. Box B-173, Post-Dispatch.

MECHANICS
4 men, experienced in general mechanical work. Make good money, salary plus commission. Guarantee Motor, 6250 Page. See Mr. Hyser.

MECHANIC, should be experienced on sewing machines and also special machines in dress factory; also should know how to make attachments. Box B-393, Post-Dis.

Mechanical Engineer
25-35, DEGREE REQUIRED
Design and board work, packaging machinery and plant utilities; experience desired.
BOX A-58, POST-DISPATCH

MECHANICAL ENGINEER
Contracting experience preferred. Call for interview.
SHURE-RICHARDSON
1601 S. Hanley Rd.

MECHANICAL ENGINEER; A. O. SMITH CORP. GL 2-2100, Box 446, Granite City, Ill.

MUSIC
Excellent future in child's training program. Applicants should have some knowledge of keyboard instruments, be married and willing to work evenings and Sat. Part-time available while learning. BUtler 5-2529, LA 7-3025.

Needed at once; 4 men to fill vacancy left by promitions.
TREMENDOUS OPPORTUNITY
For advancement. This is a selling job. If you do not want to work, please do not apply. For personal interview come to 4400½ Chouteau, daily 10 to 12 noon or 1 p.m. to 3 p.m. Ask for Mr. Wooldridge.

MEN AND WOMEN TRAIN TOGETHER TO BECOME DANCE INSTRUCTORS at our expense. Ages 20 to 35, pays up to $3 per hour. Call Mr. Horne JE 1-8430; call 10 a.m. to 10 p.m. daily.

MEN to distribute circulars; report 6 a.m. daily, 117 (rear) South Seventh st.

3 MEN; 38 or over; to drive cabs at Airport. See Joe, with Airway cab, between 10-11 a.m., Terminal Building.

MEN with cars, full or part time; very high earnings. Phone FL 3-7947 anytime.

MUTUAL OF OMAHA WANTS 2 salesmen for St. Clair-Madison county area. Must have car. Unusual opportunity. Phone Jerry D. McEvilly, East St. Louis. UPton 5-7050.

NEED A JOB?
Would you consider $400 per month? We need 4 men with cars. If interested in permanent employment, come to 119 E. Union st., Pacific, Mo., anytime after 10 a.m.; ask for Mr. Ash.

NEW CAR SERVICE MECHANIC
To service Ford products; age 25-40 years old. Write letter giving qualifications. Box A-337, P.-D.

OPERATORS, punch press; experienced only need apply; night shift. Call Mr. Wright, WO 2-8950.

OPERATORS, press brake; experienced only need apply; night shift. Call Mr. Wright, WO 2-8950

OPERATORS, spot welding; experienced only need apply; day shift. Call Mr. Wright, WO 2-8950

PAINTER, dry wall taper; 1st class only; union. EV 5-6761.

PARTITION SALESMAN
Experienced, to take full charge of our partition wall division (movable and stationary). Answers will be kept in strict confidence. Box A-187, Post-Dispatch.

PARTS COUNTER MAN; Mercury or Ford experience necessary. Apply to Bob Bruns, 2807 Olive. JE 5-1616.

PHARMACIST; registered; part-time. Box A-24, Post-Dispatch.

PORTER for barber shop, 2222 Big Bend rd.

PRESSER—WOOL
Experienced; good pay; excellent working conditions. ST 1-6777.

PRINTER; Kluge and job, or all around. Box A-40, Post-Disp.

PROCESS CONTROL ENGINEER (M.E.); A. O. SMITH CORP. GL 2-2100, Box 446, Granite City, Ill.

REFRIGERATION
Air-conditioning service man, experienced. 2309 S. Grand. PR 2-1111.

REFRIGERATION—UNIT INSTALLERS
Experienced in brazing and silver soldering; call Mr. Wright WO 2-8950.

RENT COLLECTOR; experienced, have car. Box Y-4, Post-Dispatch.

SALES CLERKS
HARDWARE AND PAINTS
25-35; experienced in retail sales; many employe benefits. Apply store manager, Katz Drug, 8959 Riverview (Halls Ferry Circle), 6150 Natural Bridge, or employment office, 700 Locust.

SALESMAN
Middleaged, married, aggressive, with good references for an established retail route. Permanent with guaranteed salary plus commission to start. No experience necessary, paid while in training. Transportation furnished with expenses paid. For interview,
5949 KINGSBURY

SALESMAN
Experience in commercial automotive field preferred. See Mr. Schulze. John Barry Motors, 11 N. Vandeventer at Laclede.

SALES MANAGER
We want a man who can step into our organization and supply the motive force to make it go! Said man must be capable of hiring, firing and training sales personnel, organizing sales promotion and merchandising as a means to increased volume. Should have a background of experience in the greeting card or some allied industry. Send resume to Box Y-51, Post-Dispatch. (Will discuss salary).

SALES REPRESENTATIVE MILCOR
Stands for a sheet metal building products company which has a national distribution of building products; this is truly a stimulating challenge to sell a quality product line well known to the building industry. We prefer men with a college background. Write complete resume to Mr. Kracht for an interview appointment.
Inland Steel Products Co.
4215 Clayton Av.

Screw Machine Operators
Brown & Sharpe; must be thoroughly experienced; day shift; excellent working conditions; steady employment, possible overtime.
STEUBY MFG. CO.
4595 EASTON

SCREW MACHINE OPERATOR
New Britain. Thoroughly experienced. TOOL MFG. CO., 5200 Virginia.

SERVICE MAN
Residential cooling and heating. State age and experience. Box Y-173, Post-Dispatch.

SET-UP MAN
Brown & Sharpe screw machine; job shop experience necessary; steady. 1926 S. Eighteenth.

SET-UP MAN
New Britain. Thoroughly experienced. TOOL MFG. CO., 5200 Virginia.

Sign Machine Operator
Retail chain; must be experienced, fast, accurate; some hand lettering required; excellent working conditions, vacation, hospitalization. Write in detail to Box Y-213, Post-Dispatch.

STEAM TABLE MAN and fry cook; experienced. Scobile's Cafe, National Hotel, National Stock Yards, Ill. BR 1-3716.

STRUCTURAL STEEL
Miscellaneous iron sales engineer and draftsman.
At least 5 years experience.
Columbia Iron Works, 4254 Vista.

SPOT WELDER ASSEMBLER
Requires minimum of 2 years recent experience. To spot-weld aluminum, stainless steel and magnesium to aircraft specifications from blueprints. Apply immediately at Employment Office or call BRidge 1-6060.
EMERSON-ELECTRIC
59th and Industrial Streets
East St. Louis, Ill.

SUPERINTENDENT ASPHALT WORK
Needed by expanding firm. Experience in all types asphalt desired. State experience and salary expected in first letter.
BOX A-51, POST-DISPATCH

SUPERVISOR—COLORED
Trainee, 25-45; high school; burial contract department; good future; car essential. 1221 N. Grand.

SURVEYOR; experienced; subdivision. JOYCE CO., 802 Chestnut.

TAPERS; experienced, steady employment. Wofford Painting and Dry Wall, HA 8-7511.

TV serviceman; inside and out; I make TV; opportunity for advancement. Box B-229, Post-Dis.

TV service man; experienced on all makes. JE 3-7563.

Technical Representative
Graduate engineer, 23-30, for vigorous expanding corporation in automation field. Position offers salary, company car, expense account, paid vacation and other benefits. Position in local office.
A factory training program (at our expense) while paid full salary will be given the right man. Opportunity for advancement virtually unlimited.
MINNEAPOLIS-HONEYWELL REGULATOR CO.
JE 1-5100, Mr. L. M. La Roe

TIRED OF COMMISSION, Travel? We need responsible men for management in retail stores; start $400 salary plus eligibility for bonus; no travel, but must be willing to work 6 days a week. Write qualifications to Box B-395, P.-D.

TOOL and die makers, job shop experience. Commonwealth Tool, 7835 Ivory.

TRACTOR OWNER OPERATORS wanted to haul cars from Kenosha, Wis., to the west coast. For information call Olympic 4-3561, Kenosha, Wis., Wilbert Alt.

TRUCK DRIVER; older man, to drive pane truck. Must be non-drinker. Box Y-150 Post-Dispatch.

TRUCK MECHANIC; must be experienced; steady work; good pay. 717 S. Vandeventer.

TRUCK mechanic, some diesel experience preferred; 2 p.m. to 10:30 p.m. Box A-89, P.-D.

TYPIST to learn billing; part time; hours 4 to 8:30 p.m. Monday through Friday; steady year round; truck line. Box A-373 P.-D.

UPHOLSTERED FURNITURE CLEANER; must be experienced; best opportunity; steady. Chenoweth Cleaning Co., 4735 Delmar.

WANTED AT ONCE
2 men for service and collection work; $80 week, plus gas and all company benefits. Apply at 1342 N. Kingshighway Friday, Saturday and Monday.

WELDERS
Paid vacations. Holidays and welfare insurance.
THE PULLMAN CO.
5500 BIRCHER

WOODWORKING; Band sawyer; experienced in production work. Apply 1830 Delmar.

WOOL presser; experienced steady job. 2932 Marcus, EV. 5-3232.

$12 DAY SALARY
Neat-appearing men, house-to-house survey; no selling. Apply 3459 CONNECTICUT

YOUNG MAN, DRAFTSMAN
Experienced. Call for interview.
SHURE-RICHARDSON
1601 S. Hanley Rd.

YOUNG MAN; familiar with small mechanical devices for cost work and purchasing. Excellent opportunity for advancement. Call YO 6-4500 or write BOX B-4, POST-DISPATCH.

YOUNG MEN, 18-35; excellent pay, terrific chance for promotion. Box A-83, Post-Dispatch.

SALESMEN WANTED 83

START IMMEDIATELY
$72.50 PER WEEK
Plus Production Bonus
Local company needs 4 men with cars; no traveling; rapid advancement for those who qualify. For personal interview come to 2414 E. Broadway, Alton, Ill. 723 S. Benton, St. Charles, Mo. between 9 a.m. and 1 p.m.

IT'S A PROFESSION!
SELLING REAL ESTATE
We have 5 desks waiting for 5 new sales people. This is the "lush" season, and we can train you to sell REAL ESTATE. Specializing in south and south county property. Work where clients can be sure, because we're bonded.
ASK FOR MR. WOOD
L. K. WOOD, Inc. PR 3-1929

EARN $ $ $ $ FAST
REAL Estate (4), sell new home and resales, 65% deal.
CY SULLIVAN CO. PL 2-2130

UNUSUAL OPPORTUNITY
Due to expansion a national organization has openings for salesmen; 25-50; interested in having a sound financial future; men selected at this time will earn $10,000 to $15,000 first year with substantial increase each year thereafter; must have good sales background.
Apply in person; Mon. through Fri.; 9:30 a.m.- 1 p.m. and 2-7 p.m. 8129 Delmar, Rm 204.

OPPORTUNITY
St. Louis largest real estate organization offers over 500 active listings the year round. All Dolan salesmen also paid on loans and property management. Full time only. No finer field for a young man with ambition. Unlimited income possibilities. For appointment call Mr. Dolan.
DOLAN CO.
VO 3-2610 Realtor 8011 Maryland

DOOR TO DOOR
Open new accounts with special terrific account openers on credit. Leave merchandise with no money down. Earn $150 to $200 week. St. Louis and East St. Louis territories open. Automobile necessary.
SHAW'S 814 FRANKLIN

EXCELLENT OPPORTUNITY
Real Estate experience unnecessary; will train. Obtain benefits of our 50 years experience in this business.
KUHS Realtors 2831 N. Grand

HELP!
And we do need help, as we have more prospects than we can handle. Will hire 4 trainees. $72.50 per week to start. For personal interview call Alton 5-4282 or Randolph 4-2792.

NEEDED
2 men with cars; salary plus commission; no canvassing; come to 3206 Shenandoah daily.

FOUR MEN
Full or part time, $2.50 per hour. Apply 4738 Gravois.

Office Machine Salesman
Experienced. Enjoy greater earnings with the most complete line. All salesmen in franchised to sell electric and standard typewriters, full line of Sundstrand adding and posting machines plus the nationally advertised 7½-lb. Add-Mate adding machine. See Mr. Gordon, 1610 Locust st.

Sales Opportunity
Nationally known manufacturer has opening with fine future for salesman with experience selling automotive or plumbing jobbers. Our line is long established in this territory. Salary and expenses, liberal commissions. For interview write Mr. John Carr, 410 E. 46th St., Indianapolis, Ind.

SALESMAN
Salaried—expenses paid, car furnished, to cover extensive middle-west territory. National manufacturer of machinery and tools selling to dealers, distributors and supply houses, knowledge of sheet metal industry preferable. Write giving brief resume, experience, education, salary expected and telephone number for appointment. Box A-309, Post-Dispatch.

SALESMAN calling on hardware and variety trade in Missouri, carry side line of housewares of all types for local distributor, commission basis. Box B-396, P.-D.

SALESMAN
Experienced in calling on institutional and restaurant trade, age 25 to 45; must furnish reference. Box A-379, Post-Dispatch.

SALESMAN, experienced in Kitchen and bath remodeling. Custom Kitchen & Bath, WY 1-0344.

SALESMAN; for established manufacturer to sell to automotive wholesalers in eastern Missouri and southern Illinois. Must have car. Electrical or engine tuneup background helpful. Salary and commission. Excellent opportunity. Box A-33, Post-Dispatch.

SALESMEN, 2 young men to train for manager with old established company; salary, commission and transportation after training period. Mr. Townsend, PR 6-5691.

SALESMEN; sell home improvements, etc. 300 Hoffmeister.

SALESMEN (2); $325 plus commission; permanent. PR 3-1366.

ACT NOW
We train and direct Real Estate Personnel. 5 active offices; increase financial opportunities.
RUBY ALLEN CARTER
MI 7-2555 MI 7-2555

ARE you unhappy with your earnings and position and are interested in a sales career with financial security. Phone PA 5-8950.

ATTENTION SPECIALITY SALESMEN
Negative type selling; work in air-conditioned offices by appointment only; all leads furnished; earnings extremely high for live wire. For appointment call V. J. VINSON, HU 1-9200, Station 18.

AUTO PARTS SALESMAN, experienced for St. Louis area; must be between 30 and 45 years old and have a following among service stations, garages and dealers. For further information call PA 5-4970, evenings 7 to 9.

BREAD OR MILK ROUTE SALESMEN can sell their customers fine tableware eves. and days off. One made $250 last week. YO 5-8403.

BOYS, white, over 16; assist manager order department. Apply 8:30 a.m., 706 Chestnut, Room 201.

CANVASSERS; food plan. Experienced and inexperienced. Salary and commission. Apply in person from 9 a.m.-12 noon Monday. 218 S. Kirkwood rd.

CHAIN LINK fence salesmen; sell Alcoa aluminum fencing; good deal for right man. Call FL 1-7874.

CHAIN Link Fence salesmen, full or part time. PA 1-2422.

CEMETERY LOT SALES
Experienced. Unique opportunity, future. Box A-362, Post-Dispatch.

Become A Consultant
Professional inspection, consultation and sales work in food processing plants; college science required; extensive travel; salary, expenses, commission and bonus; interesting and rewarding field. Call Mrs. Parker for appointment, PA 5-7820.

EXPERIENCED SALESMAN
Building materials, preferably concrete reinforcement. Established manufacturer. New product, with good future. Box A-52, Post-Dispatch.

IS YOUR FUTURE LIMITED?

How would you like the opportunity to become a competent field underwriter with all lines of insurance including Life, Accident and Health, Group, Casualty and Fire? We are looking for an outstanding young man between the ages of 23 and 40, married, college graduate preferred, evidence of success in previous occupation. Salary and incentive bonus paid during 2 year training program. All replies confidential.

BOX B-2, POST-DISPATCH

DISTRICT MANAGER

General Motors Division has an opening with an excellent opportunity and future for an aggressive man, age 25-30 with retail automobile sales experience. Reply by letter with recent small snapshot. Box B-50, Post-Dispatch.

EXPANDING national organization will employ 2 men for their local sales staff; extensive training with pay; no canvassing; no special experience necessary; prefer family man who wants to better himself; full time only; do not apply unless available for immediate training; apply 1 to 5 p.m. daily. 8209 Clayton.

First-Rate Opportunity

National manufacturer of industrial cleaning and maintenance materials seeks man to promote the sale of products through authorized distributors. Must be willing to travel 50% of the time. Age limit 35. Salary, commission, car furnished, and travel allowance. Full details in first letter. Interview will be arranged. Box J-54, Post-Dispatch.

FOOD PLAN SALESMAN

High commission, out-of-town financing, RCA freezers, many satisfied customers; let us show you how to increase your income. Come in for interview from 10-4. FARM & HOME, 4664 S. Grand

HARDWARE
SALESMAN

To call on Sub-Division accounts in St. Louis County. Experienced in builder's hardware. Must have auto. Excellent opportunity for progressive young man. Box A-363, Post-Dispatch.

Life Insurance Opportunity

Managing general agent needs man to take complete charge; existing fire and casualty plant to be worked; many leads. Mr. Tessler, PA 5-1133.

MEN'S SPORT SHIRTS

Nationally known manufacturer of "CLUBMAN" Troy-Made novelty knitted and woven line of sport shirts at popular prices available for Kansas and Missouri territory; must be experienced with following; no objection to non-conflicting line.

Nirenberg & Saltzman
11 East 26 St. N.Y. 10, N.Y.

MEN—$2 AN HOUR
SPARE TIME—FULL TIME
Take orders, repeat orders.
1st quality NYLONS, 3 prs. $1.27
MEN'S socks, 4 prs. 80c
Dress shirts, $2.38.
NO INVESTMENT NO DEPOSIT
CH 1-0246

MEN WITH CARS

To men who are now employed but want to better their position we can offer permanent local work with good pay and advancement opportunities. Telephone JE 5-6118 for appointment.

5 MEN

Not afraid to work to help on food route, $1.80 hour due to expansion. Neat, no layoffs. 6614 West Florissant (rear) 10-5.

2 MEN

Assist on food route $1.79 per hour. Apply 6008 Southwest at Hampton.

MEN (5); earn $1.75 to $2.50 per hour. Full or part time. Apply 4739 Natural Bridge.

Need 2 Experienced Salespeople
New Listings
Subdivision.
Bayer-Rickhoff PA 5-0440

PAINT SALESMAN; paint and varnish manufacturer has opening for man who wants to insure his future. BOX B-3, POST-DISPATCH.

Pharmaceutical Sales

Savage Laboratories, a young and energetic company has a unique opportunity for an ambitious salesman seeking a lucrative career headquartering in St. Louis. Requirements: 25 to 35, late model automobile, prefer college and sales experience. High income potential, company financed hospitalization, life insurance, retirement benefits. Call Mr. E. Jack Hitt at the Claridge Hotel 9:00 a.m. to 6:00 p.m.

REAL ESTATE

OPENING FOR SALES PEOPLE
Commission plus bonus, excellent working basis, 3 offices serving every type property.

STIFEL CO.
6394 DELMAR PA 1-6000

REAL ESTATE

Opening for 3 full-time experienced real estate salesmen; southwest office.
M. A. Rust & Sons Rlty. Co.
5415 Hampton Realtor FL 2-3430

REAL ESTATE; attractive offer to experienced salesmen; new subdivision of 36 homes plus other fine listings. Call today.
LAKE FOREST REALTY
PA 6-3113 7717 CLAYTON RD.

REAL ESTATE; we teach business; have car; 60% commission; ideal office working conditions. Call Mr. Frycki.
WEAVER R. E. VE 2-2231

REAL ESTATE; men or women; age 30 or over; will train; it will pay you tto investigate. PL 2-4407

SELLING REAL ESTATE
Enjoy the benefits of a larger full time sales force; both new and existing properties; floor time; high commission.
Norman George FL 1-6333
"LET GEORGE DO IT"

SELL REAL ESTATE
Will train full, part time.
SIMCOCK RLTY. PA 5-8400

ROUTE MEN (2) white, 22 to 45; 60 stops per day, $90 per week. Phone Fuller Brush Co., JE 5-2593; if no answer, WO 2-5736.

SALES ENGINEER

Local branch of long-established company with national reputation in cutting tools, gauges and machine tools. Has established local territory open for an industrial salesman. Knowledge of machine shop practices or industrial supply sales experience desirable. Salary and commission with excellent opportunity for high earnings. Please send resume to E. W. BUKER, DOALL CO., 1945 N. Broadway, St. Louis 6, Mo. DO NOT PHONE.

SALES MANAGER

Leading manufacturer has position open for sales manager; applicant must have vast experience in truck and trailer body equipment field and be willing to relocate if necessary; salary and commission. Phone Jerseyville, Ill. 900. J. E. Cadle for interview BAUGHMAN MFG. CO., INC. Jerseyville, Ill.

SALES REPRESENTATIVE

Representative for St. Louis and surrounding territory. Prefer someone calling on graphic arts trade. Must be neat and aggressive, good starting salary. Give brief resume, plus telephone number. Box J-56, Post-Dispatch.

SALESMEN NEEDED

No canvassing; call Clearwater 7-3107, Pacific, Mo.

AD SALESMAN, $100 to $200 per week, no traveling. FL 2-1985

STILL LOOKING for RIGHT MAN contemplate expansion. YO 6-3535

STUDIO GREETING CARD organization has southern Illinois and eastern Missouri territory open; requires conscientious, hard-hitting, hard-working, young representative with car; this is a full-time line, well-known and introduced in 250 accounts; for the right person a very outstanding future and $150 to $225 earnings per week can be anticipated. Sales manager will train selected applicant in territory. Contact at once Mr. William V. Saraceo, Hotel Ambassador-Kingsway, FO 1-1800.

USED CAR SALESMAN

To qualify experience and ability must justify earning capacity of $1000 monthly. Apply in person. See Rube' Katzen, Van Matre Motor, 4225 W. Natural Bridge.

SELL Muntz TV; good leads; opportunity. 4005 Chouteau.

WANTED: salesman, age 22 to 45; permanent position. Qualifications include some experience in the construction field. Area to be covered four counties in southern Illinois and six counties in southeast Missouri. Residence must be in vicinity of Chester, Ill. or Perryville, Mo. Must have automobile. Please send confidential resume of education and experience. P. O. Box 245, Perryville, Missouri.

HELP WANTED—Men, Women 84

BEAUTY OPERATORS, 2; man and woman; new shop; steady work. GE 6-0287, FO 7-8935.

COUPLE, 40-60, manage and maintain trailer park. No children or pets; reliable; reference. Box B-61, Post-Dispatch.

COUPLE, white, 35-50, to assist in operating and maintaining motel; no children; living quarters furnished. Apply 9 a.m. to 3 p.m. at Wayside Motel, 7800 Watson rd.

COUPLE; experienced cook, general housework, and butler; live in Florida. Permanent; references. Box B-110 Post-Dispatch.

GENERAL insurance agency has opening for experienced office personnel; bookkeeping knowledge helpful. VE 2-3700.

MAN and wife to manager apartment; salary plus apartment; man should be experienced in general maintenance, including care of heating plant, while wife should assist in keeping premises clean; ideal for conscientious couple seeking permanancy and security. Box Y-45, Post-Dispatch.

TELEPHONE SURVEY PEOPLE
Men or women; evening hours; good pay, salary, plus commission, plus bonus. HU 1-9200, Station 20

X-RAY TECHNICIAN; doctor's office; full time; 5-day week. FO 1-1190.

WANTED, ASCP registered laboratory technician; 245-bed modern general hospital, community of 40,000. Write Assistant Administrator, Memorial Hospital, Casper, Wyo., detailing qualifications.

Employment Agencies—Male 85

DONLEE EMPLOYMENT

Trade School machinist — $324
Draftsman; Cabinets, to 30, $350
Engineer; 21-20; Free — $450
Clerk-Typist; 22-28; car — $300
Production Clerk; mechanical $277
Lab. Tech.; math., science — $220
Office Boy; high school — $220
Traffic Clerk, Typist — $260
812 Olive, Rm. 1202. CE 1-3037

ABC EMPLOYMENT

812 Olive Suite 1825 GE 6-1378
Expediter production to $430
Stock clerk, high school $220
Purchasing clerk $365
Clerk order processing $260

ADVERTISING; 25-45; background in retailing; opportunity; to — — — — $600
LOEHR
509 Olive 8th Floor GA 1-1688

Advertising Beginner; $400 Start 23-27; degree; military completed.
Rett Rite 812 Olive CH 1-7818

AIRLINE TRAINEES $290

21-26; high school graduate, veteran.
CLYDE NORRIS PERSONNEL
318 N. 8TH CH 1-8959

APPLIANCE SALES; 25-40; dealer level background; travel Missouri and Illinois — — — $550
LOEHR
509 Olive 8th Floor GA 1-1688

DRAFTSMAN; $325
Selective 818 Olive. MA 1-9095

Emp. Agencies—Male-Female 86

IN ST. LOUIS IT'S
PAT PARKER

FOR JOBS
SEE OUR NEAREST OFFICE

JOBS ALWAYS OPEN

Male, Female, White, Colored Chef, Second Fry Cooks Janitors, Porters, Bus Boys Maids, Waitresses, Counter Girls
Rapid Agency 308 N. Sixth

BUSINESS SERVICE CO.

A dignified confidential, personal service designed to please our employee and employer clients.
721 Olive St. Suite 1420

Employ. Agencies—Female 87

DONLEE EMPLOYMENT

PBX Typist; 20-40 — FREE $245
Comptometer — — — — $240
Steno. Clerk — — — FREE $303
I.B.M. Key Punch — — — $300
Secretary — — — — FREE $325
Mail Clerk; 18 up — — — $200
Bookkeeper, trial balance — $303
Secretary, 1 girl office — $282
Industrial Nurse; R.N. — $300 up
812 Olive Room 1202 CE 1-3037

(4) BEGINNERS (FREE)

Expanding company needs high school graduates to train for general office work; type 40 words; start $210-$220, more if experienced. MA 1-4846. 122 No. 7th St., Suite 303. Quality.

ABC EMPLOYMENT

812 Olive Suite 1825 GE 6-1378
General clerical — — — — $225
Comptometer — — — — — $250
Typist clerk — — — — — $250
Secretary — — — — — to $350

CLERK-TYPIST; excellent future; top firm; no fee; $275.
CLYDE NORRIS PERSONNEL
318 N. 8th. CH 1-8959

DICTAPHONE, shorthand helpful. Free; . . 260.
CAREER
1161 Arcade Bldg. CH 1-8581

General Office $275 free

Average typist, answer phones, nice office and location; 18-35.
C. & S. 915 Olive CE 1-7300

INSURANCE COMPANY

Opening new CLAYTON OFFICE. Needs office manager and cashier. ½ FEE — — — — — — $325

KAY WILLIAMS

14th Floor 818 Olive St.

PBX Receptionist, must type; west. Free; $225.
CAREER
1161 Arcade Bldg. CH 1-8581

PBX-RECEPTIONIST; free; $250.
PROGRESSIVE PERSONNEL
308 N. 6th Rm. 706 CH 1-0820

RECEPTIONIST; beginner OK, answer phones; lovely office; $195.
CLYDE NORRIS PERSONNEL
318 N. 8th CH 1-8959

SECRETARY, sales manager; own private office; no fee; $325.
CLYDE NORRIS PERSONNEL
318 N. 8th CH 1-8959

SECRETARY; no fee; public relations or advertising experience, $300. Call Monday, CH 1-0935, Miss Mike.

TYPIST; on Lindbergh rd., north. Call Monday, CH 1-0935, Miss Mike.

TYPIST; no fee; experience typing figures, $250. Call Monday, CH 1-0935, Miss Mike.

HELP WANTED—WOMEN 88

P-D CONFIDENTIAL SERVICE

There may be one or two firms or individuals to whom you do not wish your reply to go. If such is the case, simply address your application to the Box Number in the ad and attach a separate list of such names stating that your reply should be destroyed if addressed to any of the names indicated. Place both in an envelope addressed to Confidential Service, St. Louis Post-Dispatch Classified Dept., St. Louis, Mo. No such answers can be returned.

THE PRUDENTIAL INSURANCE CO.
OF AMERICA

Has an opening for a competent stenographer, permanent employment, attractive working conditions; 37½ hours, 5-day week.

7734 BONHOMME
PA 5-8807

ACCOUNTS PAYABLE
CLERK

Experienced; under 35; light typing; 40-hour week; downtown. Send resume. Box B-292, P-D.

ACCOUNTANT—Office Manager. Excellent opportunity for qualified person; must have good knowledge of accounting and ability to supervise; excellent working conditions; one month's vacation after 1 year; liberal sick leave and pension plan; air-conditioned offices, downtown. Write full particulars. Box R-190, Post-Dis.

ACCOUNTS RECEIVABLE CLERK; part time, some experience necessary; small Clayton office; permanent. Please reply in own handwriting stating qualifications. Box A-367, P.D.

ACCOUNTS Receivable Clerk; Burroughs bookkeeping machine, figure clerk, 5 days, Alemite Co. of St. Louis, 4603 McKee.

AUTOMOTIVE billing clerk; Chrysler products dealership; above average salary, must be willing to work; prefer experienced, will consider a qualified person; 5 days. Box A-227, Post-Dispatch.

ARTIST

Girl with experience in catalogue page layout for manufacturer of physicians and hospital equipment; some experience in paste-up and advertising production desirable but not essential; offers excellent opportunity and working conditions for ambitious person. Apply

SHAMPAINE CO.
1920 S. Jefferson PR 3-7414

ASSISTANT bookkeeper, some typing necessary; St. Ann. HA 8-5400.

ASSISTANT to Clayton allergist; good typist; hours mostly 2-6; salary open. Box Y-395, P-D.

AUTOMOTIVE OFFICE MGR. Chrysler Products dealership; prefer experienced; will train qualified person. Write full details for prompt personal interview. Age not a factor, only ability and alertness. Box A-226, Post-Dispatch.

AVAILABLE NOW

If you are an accurate, average speed typist interested in a good future; a pleasant midtown office will train in the use of various electromatic office equipment used in advertising. Starting salary dependent upon experience; merit raises. Box A-383, Post-Dispatch.

BABY SITTER, white, stay or go; $15 week. St. Joseph Gardens, Cahokia, Ill.; for child of 8 all summer. Box A-222, Post-Dispatch.

BABY SITTER; Housekeeper; white; more for home than wages; reference. UN 8-4910.

BABY sitter, white, mature; stay plus salary. TO 5-0157 before 3 p.m.

BABY SITTER; days. EV 5-8795.

BABY sitter, experienced; motherless home. 3975 Sarpy.

BAKERY salesgirl, white, part time. Box R-245, Post-Dispatch.

BANK TELLER

Some typing and discount experience necessary; 5-day week. West End bank, FO 7-4233, after 2 p.m., Monday through Friday.

BEAUTICIAN

Clayton following; also booths for rent. PA 1-4353, EV 2-5474.

BEAUTY operator, experienced; 3 days week; no calls please. Personal interview, 11314 Gravois, Miss Clair Beauty Salon.

BEAUTY OPERATOR; steady work, top salary and commission. 3717 S. Kingshighway. FL 2-9971

BEAUTY operator; part time. CO 1-3493.

BEAUTY operator, experienced; full or part time. UN 7-9759.

BEAUTY OPERATORS, 2, full time; 1 part-time; experienced; Olivette Shopping Center, WY 3-9729.

BEAUTICIAN; experienced; Forest Park Hotel Salon; prefer with following. FO 1-9349, HU 1-8010.

BEAUTY OPERATOR; assist owner; experienced. FO 1-3300.

BEAUTY OPERATOR, white, for shampooing and manicuring only. 4557 Gravois, FL 3-9646.

BEAUTY OPERATORS; experienced; full time. UN 7-9649, EV 3-9503.

BEAUTY OPERATOR, SHAMPOO GIRL; must have license; can make up to $45 per week. Apply in person, 1016 Brentwood. Jo Wiemann, PA 5-2866.

BOOKKEEPER
Burroughs Sensimatic

Must be experienced in all operations including general ledger. Good salary. Company paid insurance; give details of past employment, age and salary required. Replies confidential. Box A-14, Post-Dispatch.

BOOKKEEPER
NCR 3000 OPERATOR

For accounts receivable.
FOREST CITY MFG. CO.
1641 WASHINGTON

BOOKKEEPING MACHINE
NCR 3100

EXPERIENCED IN ACCOUNTS PAYABLE; 40-hour week; downtown. Send full particulars. Box B-106, Post-Dispatch.

BOOKKEEPER—TYPIST

With real estate or mortgage experience; hours 12 noon to 4:30 p.m.; top salary. 2313 Brentwood bl. WO 2-5385.

BOOKKEEPER—NCR

With some teller experience; 21-35. FO 7-4233 after 2 p.m.

BOOKKEEPER; automotive experience, Burroughs Sensimatic. Suburban Ford. Cal Mr. Gast, YO 5-2580.

CAFETERIA, counter woman; experienced. Southern Cafeteria, 628 N. Grand.

CARE children, light housework; Jefferson county employed mother; references; white. TW 2-1663.

CARE child for working mother, days; Longfellow school area; references. ST 1-5669 after 5.

CASHIER; Experienced on National Cash Register Listing type machine; apply in person. Government Employees Mart, 10,900 Page. Ask for manager ladies' ready-to-wear department; 10 a.m. to 5 p.m. daily except Mon.

CASHIER

Experienced on NCR 2000 series. Good starting salary; excellent working conditions. Freund's Jewelers, 420 N. 6th st.

CLERK-TYPIST

To assist production manager in advertising agency. Some knowledge of advertising work and printing helpful but not essential. Apply

Batz Hodgson Neuwoehner
Adv. Agency
122 N. Seventh

CLERK-TYPIST

40-hour week, irregular hours; to work in one of St. Louis' finest hotels. Neat appearance; full company benefits, good working conditions. Absolutely no phone calls. Apply personnel office.

Sheraton Jefferson Hotel
12TH & LOCUST

CLERK-TYPIST

Over 30; for admitting office.
Missouri Baptist Hospital
919 N. TAYLOR

CLERK TYPIST

Experienced preferred, but will consider beginner who likes to work with figures and is rapid typist; many company benefits; new air-conditioned office building, Clayton location; age to 35. Call VO 3-4047 for appointment, ask for Mr. Wilson.

CLERK-TYPIST

North county; experienced preferred, to work in small air-conditioned plant office; processing purchase orders and assist in varied accounting duties; liberal employe benefits; to 35.

NATIONAL GYPSUM CO.
665 ST. CYR RD. UN 7-6776

Clerk Stenographer

If you can take light dictation, we have a nice position for you. Experienced preferred but will consider beginner.

BOX A-55 POST-DISPATCH

CLERK TYPIST

Accurate at figures, interesting work, good opportunity for advancement. Pleasant midtown office, 5-day week.
INLAND DISCOUNT CORP.
3940 Lindell See Mr. Sax

CLERK-TYPIST

40 hours; Saturday work required; phone for appointment. CE 1-5850, Sta. 261.

CLERK-TYPIST
Operate National 3200 posting machine; accounts receivable; 40 hours; downtown. Box B-380, Post-Dispatch.

CLERK-TYPIST; to age 30; beginner considered. Accurate typist to train as NCR bookkeeping machine operator; 5-day, 40-hour week, but must alternate Saturdays. Apply Personnel Office, ST LUKE'S HOSPITAL, 5535 Delmar.

CLERK-TYPIST; investment firm, West end; diversified duties; well established organization; employee benefits. ST 1-3135.

CLERK-TYPIST, 18-30; do billing and handle payroll, will consider beginner. Apply Harris Mfg. Co., 8031 Litzsinger rd.

CLERK TYPIST; 10 a.m. to 4 p.m.; 1 girl office; permanent; pleasant surroundings. CH 1-1101.

CLERK-TYPIST; permanent; 30-37½-hour week. Byron Cade, Inc., 7901 Clayton rd.

COOK'S ASSISTANT

White; permanent; full time; 10 a.m.-7 p.m.; experienced. Apply in person. Personnel Office. BARNES HOSPITAL.

COOK and housekeeper; large home with children; private room and bath; other help on premises; must be experienced and have references; salary $60 week. WY 1-2668.

COOK; white; and serve supper to invalid; about 2 hours each evening, 5 days, south. FL 2-0805.

COOK; white, some housework, stay or go. Specify salary. Box Y-42, Post-Dispatch.

COOK, 1st class, small family, reference. FO 7-4949

COOK, apply in person. Sunset Acres Motel, 3720 Lindbergh.

COOK, WHITE; DAYS; WILL TRAIN. 4301 MANCHESTER.

COSMETIC MANUFACTURER

Wants experienced saleswoman to sell beauty salons in St. Louis and surrounding area, guaranteed salary. Call PA 1-6412.

COUNTER GIRL, experienced, over 25, good salary, pleasant surroundings. Dutch Maid, 1300 Hodiamont.

COUNTER GIRL, for cleaning and pressing shop, part time, 1-6, experienced. 959 Goodfellow.

COUNTER-GRILL; experienced, over 25; good salary, tips and meals. 6723 W. Florissant.

COUNTER and grill girl, white, experienced. 1545 N. Broadway.

Credit Investigator-Cashier

For finance company, located extreme west county; light bookkeeping experience helpful. Call HA 9-3928 for appointment.

CREDIT INVESTIGATOR; 25 to 40; experienced; some typing; midtown; 9 to 5; alternate Sat. 9 to 1. JE 1-5690.

CURB HOP, 5 days a week, 11 a.m. to 3 p.m.; apply Craig's, Olive Street rd. and Lindberg.

DENTAL ASSISTANT; 18-25; no previous experience necessary. Warson Woods area. Reply in own hand writing. Box B-62, P.-D.

CLERICAL WORKERS

White women, 18-25; typing preferred but not essential; apply in person; Barnes Hospital Personnel Office.

Dictaphone Operator

Law office; legal experience unnecessary; state age, dictaphone experience, and salary desired. Box B-44, Post-Dispatch.

DICTAPHONE
Operator; 5-day week, air-conditioned office; salary open. Call FO 7-4300, Mr. Sheridan.

DIETITIAN, therapeutic, with some administrative duties. 325 beds. Salary open. LUTHERAN HOSPITAL, PR 2-1456, Station 217.

DOCTOR'S AID; 20-hour week; good typist, $1.25 hour. WY 1-0766

DRAFTSMAN; maps and plats; JOYCE CO., 802 Chestnut.

DRAPERY seamstress; thoroughly experienced only need apply. Box B-56, Post-Dispatch.

DRUG and cosmetic saleslady; 2 to 10 p.m.; liberal discount and employe benefits. Glaser Drug Co., 101 W. Lockwood.

ELDERLY woman to assist mother in exchange for room and board. Phone VO 3-4537.

FOOD SUPERVISOR; age 25-45; to work under direction of dietitian. Some food service experience essential. Must have ability to work well with people. Apply in person, week days, 10 a.m. to 4 p.m. DIETITIAN'S OFFICE, MISSOURI PACIFIC EMPLOYES HOSPITAL, 1755 South Grand.

FOOD SERVICE HOSTESS
TRAINEE

White; competent; apply in person. Barnes Hospital Personnel Office.

FOUNTAIN HELP; age 25-45
Full time or evening hours.
S. S. KRESGE'S
Northland Shopping Center
No Phone Calls

FOUNTAIN GIRL; experienced; white; drugstore. 4201 Lindell.

GIRLS, WOMEN; 18-25; no experience necessary; waitresses and curb-hops; waitresses starting wages $52.80 per week; curb-hops 50c per hour plus tips; very liberal fringe benefits. Apply 10 a.m., 3118 S. Kingshighway. WHITE CASTLE SYSTEM, INC.

GIRL beginner for bookkeeping and cashiering department mortgage loan office. Must type; age 17-25; south St. Louis; Mr. Davis, VE 2-2442.

GIRL FRIDAY for custom builder; receptionist, typist, bookkeeper; Clayton location; start at $300. Ridgewood Construction, VO 3-1151

GIRL; 25-40; experienced, good references; stay or go; $32.00. WY 1-1424.

GIRL; to operate shirt press; experienced only. 2406 Woodson rd. HA 9-4515.

GIRL; filing, bookkeeping, IBM electric. Joyce Co., 802 Chestnut.

GRADUATE NURSES wanted for operating room; good hospital policies and salary; stand-by pay when on call, meals when on duty; uniforms laundered and scrub gowns provided. Apply to Director of Nurses, MISSOURI PACIFIC EMPLOYEES HOSPITAL, 1755 South Grand.

GRILL GIRL; white; experienced; live south. FL 1-4124, HU 1-8633.

GROOM DOGS; experienced or will train; all-round work in pet shop; white. No phone calls. Ozark Pet Shop, 3210 S. Grand.

HOTEL CLERK experienced. Apply Fairgrounds Hotel.

HOUSEKEEPER and cook for retired business executive; stay west-end apartment. Saturday p.m. and all day Sunday off. $40 week. Box A-170 Post-Dispatch.

HOUSEKEEPER; plain cooking, no ironing; stay private room, TV; references. JA 1-7312.

WHITE HOUSEKEEPER; middle-aged; to live in and care for 2 children; references. Box A-74, P.-D.

HOUSEKEEPER; white; stay; more for home than money. FL 3-4345.

HOUSEKEEPER; white; cooking experience; prefer stay; adult family. WY 1-0410.

HOUSEKEEPER; white; stay; references. FR 1-3841.

HOUSEKEEPER; white, stay; small home, Sappington; VI 3-4180.

HOUSEKEEPER; for semi-invalid woman; stay nights. PL 2-3544.

HOUSEWIVES, white, 30-45; supplement your income doing telephone work for Arthur Murray; interesting work under pleasant surroundings; $1 per hour, plus liberal commissions; previous experience unnecessary; if you are enthusiastic, have good speech habits and are willing to learn I can teach you. Call Mr. Murphy during working hours only, 10 a.m. to 2 p.m. CH 1-7419.

IBM OPERATORS

A minimum of 1 year's experience required for these interesting tabulating department positions in this fast-growing, aggressive organization; pleasant working conditions, including congenial associates; air-conditioned office; wired music and employees' restaurant. Periodic merit salary increases and attractive profit-sharing plan. Hours 8:15 to 4:30; 5-day week. Vacation allowance this year.

General Insurors, Inc.
4144 LINDELL

KEY PUNCH OPERATORS

Immediate opportunities are available for experienced IBM key punch operators; must be familiar with IBM 024, 026 and 056 key punch, both alphabetical and numerical operations. Apply Employment Office.

EMERSON-ELECTRIC
8100 West Florissant

KITCHEN HELP

General; white. Apply St. John's Hospital, Dietary Dept.

Laboratory Technician

Must be experienced, preferably ASCP; medical office Southwest St. Louis; attractive hours and working conditions; salary open. VE 2-3303.

LABORATORY Technician; experienced only; 40-hour week; air-conditioned laboratory; salary open according to qualifications. Faith Hospital, 3300 N. Kingshighway, EV 2-7979.

Laboratory Technician

ASCP or equivalent, good working conditions. Salary commensurate with experience and educational background. Apply personnel office, Barnes Hospital.

LADIES; gathering and enclosing in envelopes, typing not necessary but helpful; no home workers. Box Y-93, Post-Dispatch.

MAID OR COUPLE TO STAY

Man may be part time, general housework, yard; must have experience with children; Ladue, near transportation; attractive private quarters; experience and excellent references necessary; good starting salary. Call WY 3-5909.

MAID; colored, general housework; 2 small children; stay week ends; reference. Box B-365, Post-Dispatch.

MAID, white, all-round work and cook; stay on place; 2 adults. WY 3-0722.

MAID; white; experienced hotel work; 5 days. PA 6-5400.

MANAGER for apartment building; married, no children; handle maids, rent rooms; state all in first letter. Box X-135, Post-Dis.

MATURE women, light house work, with elderly people. Box A-85, Post-Dispatch.

MEDICAL record-room secretary, to transcribe from dictaphone, experience preferred, must know medical terminology; might consider qualified beginner to train; 40-hour week; excellent working conditions. Apply Medical Record Room, Director Deaconess Hospital.

MEDICAL TECHNICIAN with special training in biochemistry; college training preferred. OL 2-4100, ext. 65.

MEN AND WOMEN
TRAIN TOGETHER TO
BECOME DANCE INSTRUCTORS

At our expense; ages 20 to 35. Pays up to $3 per hour. Mr. Horne, JE 1-8430. Call 10 a.m. to 10 p.m. daily.

MIDDLE-AGE white cook and general housemaid; apartment; stay; $35 week. VO 3-2380.

MUSIC

Excellent future in child's training program. Applicants should have some knowledge of keyboard instruments, be married and willing to work evenings and Sat. Part-time available while learning. BUtler 5-2529, LA 7-3025.

NATIONAL CONCERN; 1 girl office, shorthand, typing, girl Friday; salary open; Washington & Grand. WO 1-8232.

N.C.R. bookkeeper, experienced; good working conditions. Northland Bank, 26 Northland Shopping Center. EV 1-1244. W. J. Frints.

NURSE; white, practical; private duty, institution, north county; give references, age, etc. Box A-75, P.-D.

NURSE; registered professional, operating room and general duties, no rotation. FO 7-2330.

NURSE; registered, professional; operating room and general duties, no rotating. FO 7-2330.

NEGATIVE OPAQUERS

Prefer someone with experience in photographic work or detail drafting or layout. Many company benefits. Apply Employment Office.

UNIVERSAL MATCH CORP.
400 Paul Ave., Ferguson, Mo.

NURSE INSTRUCTOR; experienced clinical instruction and classroom; to instruct practical nurses; part time or full time; fully accredited hospital; give complete qualifications and experience in letter; salary open according to qualifications and experience. Box A-22, Post-Disp.

NURSES, graduate, professional, for general duty; also part time and relief nurses. Call Mrs. Frye, Community Hospital, 2800 N. Taylor, JE 5-1440.

NURSE, REGISTERED, staff positions open in operating room, medical and surgical floors; liberal employe benefits. LUTHERAN HOSPITAL, PR 2-1456, Station 217.

NURSE, R.N.; night supervisor; 5-day week; vacation; salary open; chronic ill institution, south; call 9 to 11 a.m. PR 6-8507.

NURSE; registered or L.P.N.; white; institutional work; stay or go. Phone Lafayette 7-2305.

NURSE'S AID, experienced; references. 2500 S. 18th.

NURSE MAID; assist child, stay, references, PA 7-8390.

OFFICE CLERK, white; typing, some clerical experience; hospital admitting office. 3 evenings a week and week ends. EV 2-4000 extension 50.

OFFICE ASSISTANT, stenographer, white; downtown. St. Louis Button Co., 415 Lucas. CE 1-4916.

OFFICE GIRL; insurance experience; ideal working conditions; 5-day week; apply 2031 Big Bend, Maplewood, ST 1-6424, John R. Williams Real Estate & Ins. agency

OFFICE GIRL; full time; will train. Apply S. S. Kresge Co., 24 Hampton Village Plaza.

OPERATORS

Single and double needle sewing machine operators; must have factory experience; age 18-40; steady year-round work; good pay; complete health-hospital benefits, sick pay, life insurance, 2 weeks' vacation, paid holidays.

Society Brand Hat Co.
1232 Washington, 3rd Floor

PART-TIME office girl, for Northland business office; age 25 to 40; 4 days per week, 10 a.m. to 4 p.m.; must be good typist; prefer resident of north area. Box Y-295, Post-Dispatch.

Payroll and Secretary

Knowledge of bookkeeping; 18 to 25; construction company; west end; 5-day week, salary commensurate with ability; send complete resume. Box B-96, Post-Dispatch.

PAYROLL Clerk and assistant bookkeeper; for medium size general contracting company, payroll experience necessary. PA 5-7300.

PAYROLL CLERK

Must have experience on NCR 3100 adding machine, calculator, typewriter, and general knowledge of payroll procedures. Apply Employment Office.

Universal Match Corp.
400 Paul av., Ferguson, Mo.

PBX OPERATOR-RECEPTIONIST
Must type; 20-30; air-conditioned office, southwest. MO 4-9266.

PENSIONER, small hotel desk clerk; no experience; 8 hours, 6 days week; light, easy work; $100 month with or without living quarters. 407 Lucas. See Miss Gaines.

PERMANENT PART-TIME TELEPHONE WOMEN

White; 25-50; evenings Monday through Friday; interesting work; good working conditions; $1 per hour and weekly bonus. For appointment GA 1-0990 2 to 6 p.m.

PRESSER—WOOL

Full time, steady. 918 N. Jefferson, GA 1-0436.

PROOFREADER
EXPERIENCED

To work in Technical Publications office. Salary commensurate with experience. Excellent working conditions plus all employe benefits.

EMERSON-ELECTRIC
8100 West Florissant

WOOL PRESSER, experienced; steady job. BestWay Cleaners, 2932 Marcus, FL 2-9933.

RECEPTIONIST

For large West End Beauty Salon. Neat, aggressive personality, not over 40. Apply in person, 10 to 12, Tues., Wed. and Thurs. 1016 Brentwood, Clayton.

RECEPTIONIST-TYPIST
hospital work; 5-day week, 8 a.m. to 4:30 p.m.; age 18 to 35; give phone number in reply. Box B-94, Post-Dis.

RECEPTIONIST-TYPIST; willing to learn dictaphone; pleasant west end office; state experience and salary expected. Box A-381, P.-D.

SALAD GIRL; 5 days. Planters Cafeteria, Cotton Belt Bldg.

RECEPTIONIST, medical office, Clayton; typing and bookkeeping essential. PA 7-2083.

SALESLADY

25 to 40; experienced in bedding and linens; see Mr. Lunte, LAMMERTS, 911 Washington.

SALESLADY

25 to 40; experienced; ready-to-wear, steady, top salary and liberal commission.
FLORENE SHOPPE
3145 S. Grand

SALESLADIES; ladies' wear, experienced. Top salary, commission, steady. MI 7-5117.

SALESLADY; with retail bakery experience. 8125 Delmar.

SALESWOMEN; Age 25-45; Full time or evening hours.
S. S. KRESGE'S
Northland Shopping Center
No Phone Calls

SECRETARY

Permanent position for qualified girl to assist manufacturer's representative establish and manage district sales office. Requires personable and intelligent "girl Friday" having previous secretarial experience, preferably in aircraft equipment industry. Must show competence in taking dictation, typing, filing, and providing efficient telephone answering service. Technical vocabulary desirable. Air conditioned office in Lambert Municipal airport terminal building. Excellent company benefits. Must be available to start work June 1. Call PA 1-8373 to arrange appointment for interview with Mr. Bjork.

MEMO

TO: QUALIFIED STENOS AND TYPISTS
FROM: McDONNELL AIRCRAFT CORPORATION
SUBJECT: EMPLOYMENT

If you haven't found that "just-right" job, your search may end at our employment office. MAC's working conditions, benefits and personnel policies are comparable to the best you can find anywhere. Starting rates are based on past experience.

Telephone Bill Garland at PE 1-2121, Station 3165, to arrange an appointment.

McDONNELL Aircraft

STENOGRAPHERS TYPISTS CLERKS

Age 17 to 35; will consider graduate Stenographers and Typists with no previous worker experience. Will train high school graduates interested in clerical work. Pleasant surroundings, downtown location Cafeteria, air-conditioning, free health and accident and hospitalization coverage. Permanent positions. Apply Employment Office.

INTERNATIONAL SHOE CO.
717 North 15th St. (Just Off Washington)

SEAMSTRESS
For Alteration Department

Experienced with better clothes desirable, 5 day, employee benefits.
PHONE MISS DURHAM
FO 7-7600
SAKS FIFTH AVENUE
4926 Maryland

SECRETARIAL HELP

Clayton mortgage loan office needs good typist with some insurance experience; excellent opportunity. Call VI 3-2329 after 7 p.m.
MORTGAGE SYNDICATE INC.
PA 5-8447

SECRETARY, general office work, small office, 9308 Manchester, Rock Hill. WO 1-9102.

SECRETARY
TO EXECUTIVE

Tact, judgment and initiative are essential in this position; shorthand and typing skills must be good; maintain confidential records; work is interesting and diversified; many company benefits. Call JA 2-1620, Station 484, for appointment or apply Employment Office.

Universal Match Corp.
400 Paul av., Ferguson, Mo.

SECRETARY-STENOGRAPHER

In advertising and fashion promotion department of women's shoe manufacturer; interesting varied work

HAMILTON SHOE
2107 LUCAS

SECRETARY
Excellent opportunity for ambitious person; attractive employe benefits; pleasant surroundings; experience preferred. Call Personnel Department for further details.
METAL GOODS CORP.
8800 Page HA 7-1234

SECRETARY
TO
PURCHASING AGENT

5-day week, company paid insurance and hospitalization. Salary open.

Hunter Engineering Co.
8844 LADUE RD.

SECRETARY

To manage one-girl sales office for national manufacturer; Clayton area; 5 days; use electric typewriter and dictaphone; age 21-35; experienced; good pay. Call WY 3-5195 between 8 a.m. and 6 p.m. or Sat. a.m.

SECRETARY

For sales department of wholesale firm; West End; pleasant surroundings; new building; air conditioned; employe parking; Blue Cross, company insurance; top salary for right girl, 25 to 35. HA 8-9700, Station 212.

SECRETARY

DICTAPHONE EXPERIENCE, under 35, preferably single, electric typewriter, modern south side office, fringe benefits, salary based on ability and experience. Dan Muckler, PL 2-0700.

SECRETARY

Medical; two-doctor office; experienced; shorthand, bookkeeping necessary; excellent working conditions; Kingshighway-Maryland area. Box Y-310 Post-Dispatch.

SECRETARY (CHURCH); full time; permanent position with good salary. 1-month vacation, pleasant working conditions, shorthand, typing and bookkeeping skill necessary. Living in or near University City advantages. Write giving particulars including age, training and experience. Box B-194, P.-D.

Secretary-Receptionist

19-28; 5 days, air-conditioned. West end construction company. PA 1-0963 for appointment.

SECRETARY

Established law firm downtown. Excellent opportunity. Salary commensurate with ability. Box B-53, Post-Dispatch.

SECRETARY; law office in Clayton; patent law experienced preferred; good salary and working conditions; electric typewriter. Call Mrs. Mueller, PA 7-5188.

SECRETARY, experience and maturity desired, telephone ability, (no soliciting), permanent; 15th and Locust area. Box X-415, Post-Dispatch.

SECRETARY; downtown, 5 days, dictation, typing, Trade Association office, salary open. Replies confidential. Box A-366, P.D.

SECRETARY; insurance agency; experienced desired; permanent; ideal new office. 11681 Manchester. YO 6-3700 or YO 6-4666.

SHIRT FOLDER; experienced; steady job. 3900 Hampton, FL 2-9933.

SILK FINISHER; experienced, 5 years or more; steady. Best Way Cleaners, 3900 Hampton. FL 2-9933.

SILK FINISHING

and counter work; white; experienced. FO 7-4314, 5610 Delmar.

SILK FINISHER; experienced. Apply Criner-Stein, 4433 Olive.

SPOTTER; silk and wool experienced; steady job. BestWay Cleaners, 3900 Hampton, FL 2-9933.

STENOGRAPHER

Executive office of manufacturer located northwest; mature woman, 27 to 37, with recent office experience to assume diversified, clerical and secretarial duties; minimum dictation requirement 100 w.p.m., type 60 w.p.m. In reply state age, experience and salary required.

BOX Y-214, POST-DISPATCH

STENOGRAPHER

Alert, qualified for public contact; good shorthand and typing skills, age 20-28, single, high school graduate, salary $300 with advancement, in large downtown company with benefit program. Give name of high school and list experience in confidential reply. Box B-291, Post-Dispatch.

STENOGRAPHER

Permanent position with excellent opportunity for advancement in growing national concern. Must type 50 to 60 wpm accurately, 100-120 wpm in shorthand. Prefer some experience or secretarial school. Modern benefit program; air conditioned offices; good starting salary. Phone personnel dept. OL 2-7150 for appointment.

STENOGRAPHER

Able to take and transcribe dictation; with figure aptitude. Transportation necessary.

Call Mrs. Ross, VO 3-4000
to arrange interview,
Mon. through Fri.

Stenographer-Medical

Capable of assuming responsibility; month's vacation. Kingshighway and Euclid area. In reply give personal data, education and experience. Box B-112, Post-Dis.

STENOGRAPHER EXPERIENCED
Temporary and permanent assignments; no fee, top pay. Apply:
705 Olive 7814A Forsyth
6112A Easton 3615A S. Grand
RESERVE OFFICE FORCE CO.

STENO-CLERK; experienced shorthand, typing and figure work; 21-35; 5-day week; $300-$350. Available between May 1st and 15th. FL 1-1203.

STENOGRAPHER, office assistant, white; downtown. St. Louis Button Co., 415 Lucas. CE 1-4916.

STENO-Bookkeeper; experienced, mature, E. C. I., 2427 Brentwood, WO 2-9917 for appointment.

STEAK 'N SHAKE
NEEDS
NEAT AND ATTRACTIVE YOUNG WOMEN, 18-35

For employment in city and county; full or part time. Apply in person.
8128 OLIVE ST. RD.

STUDENT; baby sitting; room-board, some salary. FO 7-4964.

TELEVISION STATION
Need girl fully experienced for traffic department, capable of assuming administrative duties. Write giving complete background, including experience, salary expected. Box B-397, Post-Dispatch.

TEMPORARY

Assignments available for STENOS-TYPISTS, TRANSCRIBERS and other office skills. Top hourly rates and vacations.
MANPOWER INC.
1128 LOCUST

TYPIST-CLERK

Excellent opportunity with growing company for high school graduate 18-40. Must type 40 to 50 wpm accurately. Beginner considered. 5-day week, air-conditioned offices, congenial associates. All modern benefits. Call Mrs. Sahler, OL 2-7150 for appointment.

TYPIST

For order writing and billing department; experience preferred; excellent benefits; modern office. Apply

THE ABSORBENT COTTON CO.
4th Marshall, Valley Park, Mo.
WO 1-6562 Valley 5-2121

TYPIST

For small Publishing Firm; electric and special typewriters; salary open; pleasant surroundings; Clayton Rd. ST 1-4055.

TYPIST

Good speed and accuracy required, will train for dictaphone; excellent equipment and working conditions; convenient location; merit salary increases. Call for interview. FO 1-7647.

TYPISTS — EXPERIENCED
Temporary and permanent assignments; no fee, top pay. Apply:
705 Olive 7814A Forsyth
6112A Easton 3615 S. Grand
RESERVE OFFICE FORCE CO.

TYPIST, EXPERIENCED

Dictaphone; doctor's office; Euclid and West Pine; 9-5, 5 days Wed. off; good salary. Box B-117, P.-D.

TYPIST-CLERK

$53; 5-day week; small, pleasant, air-conditioned office; permanent. Send resume. Box A-7, Post-Dis.

TYPIST

18-30; high school graduate; permanent employment; good starting salary; advancement; 5-day week; air-conditioning. CH 1-8620.

TYPIST

Dictaphone experience required. EV 3-5010

TYPIST

Must be experienced; 5-day week. Apply 7913 Forsyth.

TYPIST; 60-70 wpm.; will train to use dictaphone and assume secretarial duties; downtown; 7-hour day, 5-day week. Inclose returnable snapshot; salary $235. Box Y-386, Post-Dispatch.

TYPIST; to age 30; prefer experienced with fire insurance policies; 5-day week, 9 to 5:15; Clayton insurance agency; pleasant surroundings in new building. Mr. Kontras, PA 5-1133.

TYPIST experienced, age 19-28; salary open. See Mr. Ott, 755 Cotton Belt Bldg.

TYPIST-clerk; small office; Wellston; 3 days weekly, 9 to 5; $1.25 per hour. Box B-364, P.-D.

WAITRESS

White, very neat, dependable, honest, willing to work, prefer young inexperienced girls; excellent working conditions with a large restaurant chain, at present mostly night shifts open, but some days. No phone calls, apply in person only.

4121 LINDELL

WAITRESS—WHITE

Experienced; $36 plus good tips; morning or evening shift, meals furnished. 6225 West Florissant.

WAITRESS

Experienced; 11 a.m. - 7:30 p.m. Apply in person only. Kennedy's Happy Landing, 9311 Watson rd.

WAITRESS

Neat, alert, over 25; good future. Nesler's Restaurant, 223 S. Euclid

WAITRESS; white; experienced; day or night shift. Apply at Sunny Acre Restaurant, 5346 Collinsville rd., Fairmount City.

WAITRESS; white; fine county restaurant; must have experience. King Bros., Lindbergh just north of Clayton rd.

WAITRESSES; experienced; 5 nights; apply in person. Caruso's Restaurant, 8804 Manchester.

WAITRESS, white, experienced; days, off Sundays. 9200 Olive Street rd. WY 3-9789, HE 2-6371

WAITRESSES; white over 30. Grayhound Post House, 701 N. Broadway, no phone calls.

WAITRESS; white; neat; steady work, good pay. 1400 S. Vandeventer.

WAITRESS-bar maid; white; nights, good pay. 1100 Pine, GA 1-8897.

WAITRESS; counter, grill; experienced. Rite-Way Diner, Laclede Station rd and Highway 66

WAITRESS, experienced. Shanghai Cafe, 6314 Delmar.

WAITRESS, white. Apply in person. 1143 Brentwood bl.

WAITRESS; white, experienced. Apply 7189 Manchester.

WAITRESS, white, experienced. 5857 Delmar.

WAITRESS; experienced; for sandwich shop. 3557 Chouteau.

WAITRESS, white, experienced, no night work. 617 N. Grand.

WAITRESS - barmaid; good pay. 4055 Olive. FR 1-7537.

WALL PAPER STUDIO; aid in decorator service, also selling wall paper and paints. Wed., Thurs., Fri. (eve.) and Sat. Write experience, reference, salary expected. Marcus, 6752 Olive.

WANTED
Registered nurses. Very attractive salaries and shift differentials; liberal personnel policies; full or part time positions available; refresher course offered for those who desire; our patients need your services. Apply to personnel office, Blessing Hospital, Quincy, Ill.

COIN LAUNDERETTE
"EASY"

It's Easy to make Money with a Coin Operated, EASY WASH LAUNDERETTE. Keep your job and make that extra money. 90% financing on equipment. We make store layout, supervise installations, find location, arrange leases, etc.

WILSON LAUNDRY EQUIPMENT CO.
CH. 1-4351 ROOM 309 705 OLIVE

HELP WANTED—WOMEN 88

WOMAN—COUNTRY

White, single, allround kitchen work; stay or go; references; give phone number first letter. Box B-88, Post-Dispatch.

WOMAN, 35-45; white; clerk; drug store; must have good retail experience; hours 4-10 p.m. Eggers Drug, 7712 Gravois FL 2-4050

WOMAN, white; allround sandwich shop; not over 45. 2209 S. Broadway.

WOMAN; light housework, baby sit; stay, more for home, small salary. FL 1-7212.

WOMAN; white; stay; care 2 babies; own room, board, salary; reference. Triangle 7-1701.

WOMAN with thorough knowledge of the general insurance business. To head office—Overland area. Call PA 7-2211, evening TE 7-8646.

WOMAN or girl, care for 2 children; light housekeeping; stay on place; have other help; in city; must have references. MI 5-7713.

WOMAN, attendant, white, to care for invalid lady; stay; references required. Box X-207, P.-D.

WOMAN; white, care for 2 babies, more for home. VE 2-6418.

WOMAN; general cleaning, care for small child; stay. HE 2-6175.

WOMAN; stay; housework, iron, 2 children; reference. WY 3-4997.

WOMEN; for practical nurse training; 1-year inservice program; 2 years high school or equivalent; salary; no tuition; age 18-45. Faith Hospital, 3300 N. Kingshighway. EV 2-7979.

WOMEN; full or part-time; will train 5 for dignified sales work; operate out of your own home; salary and commission. Box B-398, Post-Dispatch.

YOUNG LADY, white, for waitress work in resaturant; some experience. Apply Doback's, 4000 Lemay

YOUNG WOMEN

White; no experience necessary; open on Sunday; uniforms furnished, meal discount. Apply in person. Applicants interviewed 7 a.m. until 3:30 p.m.

FORUM CAFETERIA
307 N. 7TH

SALESWOMEN WANTED 89

IT'S A PROFESSION
SELLING REAL ESTATE

We have 5 desks waiting for 5 new sales people. This is the "lush" season and we can train you to sell REAL ESTATE; specializing in south and south county property. Work where the clients can be sure because we're bonded.

ASK FOR MR. WOOD
L. K. WOOD, Inc. PR 3-1929

AMBITIOUS WOMAN to present BEAUTY COUNSELORS; established unique cosmetic service; no canvassing; wonderful opportunity to build business in your neighborhood; management position open. CO 1-5022

$20 TO $50 WEEKLY

Exchange your spare or full time for excellent earnings selling Avon Cosmetics. A few good territories available.
CALL JE 1-7137

AMBITIOUS woman, work evenings 6:30 to 9:30; $50 up; by appointment; white. PA 1-3941.

AMBITIOUS LADY, white; car; 4 eves; average $75. EV 2-4645.

DEMONSTRATE STANLEY Products, full or part time. SH 1-9015.

REAL ESTATE; we teach business; must have car; 60% commission; ideal office working conditions. Call Mr. Frycki.
WEAVER R. E. VE 2-2231

Saleswoman-Sewing Teacher

Prefer Singer experience but not essential; over 21; salary and commission. Mr. Townsend, PR 6-5691.

SALESWOMAN WITH CAR
CALL VO 3-2904

STANLEY Home Products; will place 2 ladies with car. JE 5-2517

SUCCESSFUL SALES OF TOY CHEST or other seasonal item qualifies you for our year-round sales group; car and eves. necessary; exceptional earnings. YO 5-8403.

TELEPHONE solicitor; experienced; commission. OL 2-0700.

WOMEN, white; to train for highly professional home advertising specialist. Supervisor ability, will advance rapidly. MI 7-3901 or UPton 3-9721, 10 to 4 p.m. daily.

HERITAGE COSMETICS; will train; neat; well groomed ladies for party plan selling. JA 2-3993.

EXTRA INCOME; telephone work at studio. Hours 9:30-1:30, or 1:30-5:30. Rogers, 620 Olive.

PARTNERS WANTED 90

AM PREPARING to launch new political parlor game for election year, want investors. UN 8-3882.

BUSINESS OPPORTUNITIES 94

WANTED
OIL
Distributors
Money Maker—No Selling

Part time; 50 estimate accounts, $1475; 100 accounts, $2950; full time, $5900 to $11,800; investment secured by pre-established accounts; inventory display equipment, etc. Earnings from $500 to $5000 and up per month depending on number of accounts. Product Ejax Oil Stabilizer. Distributed from coast to coast. Inventory and offices in St. Louis Terminal Warehouse. Call CE 1-6348 for appointment in person, no information given on phone, no money or contracts signed on 1st interview.

FOR SALE, part interest in well established local moving and storage business. Excellent opportunity for qualified man and wife to manage and operate with moderate investment. Money secondary to ability. Good location population. Approximately 100,000 located in coastal city of California. Must have good references. Furnish qualifications, references and background experience. Company will assist in cost of moving. Box J-21, Post-Dispatch.

NEED EXTRA MONEY?

OWN A SPEED QUEEN COIN-OPERATED LAUNDRY
Fastest growing business in America today. Liberal financing available. Make 40% to 50% profit. Write or call Loomis Bros. Equipment Co., 2823 Locust st., St. Louis, Mo., JE 5-1983.

Coin Automatic Laundries

Take advantage of our inventory, on 1959 PHILCO-BENDIX machines. Large discount offered on a quick deal. Write or phone today. ABOUSSIE AUTOMATIC ENTERPRISES, INC., 2650 Gravois, St. Louis, Mo., PR 3-2510.

AGENCY Distributorship; exclusive in this area; fast moving, monthly repeat business with a new automotive chemical; established fast growing company; small investment in salable merchandise only. Call TH 5-7031, Mr. Maier.

ALASKA SPECIAL! Auto agency and service station doing $66,000 yearly. Buy or lease real estate. Kashfinder, Wichita, Kan.

AUTO RECONDITIONING

Net profit $15,000 yearly.
OL 2-2536 WY 3-6555

AUTO repair and used car lot; low rent; good business; all tools; $1500. FR 1-4379.

A GOOD-GOING neighborhood grocery and meat store for sale in southern Illinois, grossing $900 to $1200 a month; modern living quarters; lot, building, stock, and fixtures complete for $6950; must sacrifice at once. Write Box J-61, Post-Dispatch.

BAKERY, WHOLESALE

Retail store closed; sells pies only, complete shop; gas revolving oven, etc.; owner leaving city; also living quarters above; West End.

BAKERY AND BRANCH

Southwest; all modern shop; $70,000 yearly; beautiful store; 6 rooms, bath; good lease; 18-pan revolving oven; $15,500.

ALLSTATE BUSINESS EX.

338 Ave H. Affton 25 PL 2-8700

BAKERY; retail, well established; modern equipment, retiring, good buy. Ideal Bakery, 114 N. Main st., Benton, Ill.

BARBER Shop; in Quilin; doing good business. See Joe Davis, Quilin, Mo.

BARBER SHOP for rent or sale, south. FL 1-3109.

BARBER; established; McCausland-Plateau Wally, MI 5-7032.

BARBER SHOP, 3610 Gravois. Call MO 4-3394 after 7 p.m.

BAR-RESTAURANT; fine, southwest. Bargain. Private. FR 1-9912.

BEAUTY OPERATOR; with $900 to buy half interest in new shop; good location. FR 1-8595.

BUSINESS OPPORTUNITIES 94

BEAUTY SHOPS

Owner tired of working; has other interests, wants to sell.

GROSSES $80,000
NETS $15,000 YEAR

15 regular operators, plus extras, 2 choice locations, price $40,000. Please give full particulars. Box A-11, Post-Dispatch.

BEAUTY operator space for rent U. City. PA 1-9327 or PA 5-6025.

BEAUTY SHOP with living quarters; reasonable; south. JE 1-6499.

BOND SEPTIC TANK SERVICE; 2 trucks and cleaning equipment; electric sewer cleaning equipment; business built up with contracts. Can learn business fast. Owner leaving city. For information call HA 8-0978, 2813 Annapolis, Overland, Mo.

BOOK and hobby shop in Illinois, long established, well stocked, selling because of other interests, reasonable. Write E. M. Rhodes, 3523 Berkeley av., Alton, Ill.

BOWLING ALLEY

4 lanes, full with leagues, room for expansion; good location; reasonable. Box A-364, Post-Dis.

Money Making Brick Machine 648 8x12 patios hour; or 2000 4x8 plain or split brick; or 432 12x16 patios; or 1260 4x16 plain or split brick; also other machines. Grossenbacher Machinery Co. Overland 14, Mo. HA 9-1163

CAFE; small; $5500 equipment; doing nice business; priced to sell; $2200; you dictate terms; inspect today. 7926 S. Broadway.

CAFETERIA; $3100 weekly, 6 days, $3000 monthly profits; consider qualified partner; some terms. MARDIS, VO. 3-1950.

CAFETERIA; $700 weekly; 5½ days; good potential; like new; $4500. Terms. Mardis, VO 3-1950

CLEANING branch; 2912 N. 25th; run as own; $200. FR 1-7260.

CLEANING BRANCH; north with living quarters. CE 1-5713.

COCKTAIL BAR; couple to operate; must have some capital. MA 1-2851, 9 to 5 p.m.

COCKTAIL LOUNGE AND RESTAURANT; air-conditioned, modern inside and out; U.S. highway in Illinois, 25 miles from St. Louis, near Scott Air Base; 7-day liquor sale; good business, 14 years; 100-car parking; room for motel, living quarters. Reason: to settle estate; $32,000, $12,000 down. Box Y-67, Post-Dispatch.

COIN operated self-service laundromat, nearly new; good buy. Box A-216, Post-Dispatch.

New—Modern—Profitable
ABC COIN-OPERATED, SELF-SERVICE LAUNDRIES

Installations available at most communities in Missouri, Illinois and Arkansas; all equipment coin metered and operated by customers; 10% down on equipment plus installation cost, can put you in the profitable self-service laundry business; we train, guide and give continued co-operation in all phases of this business. For complete details write Box X-242, Post-Dispatch.

CONFECTIONERY; low rent. 7212 N. Broadway.

CONFECTIONERY and 3.2 beer; low overhead; good income; white or colored. 1214 Goodfellow.

CONFECTIONERY; nets above $100 weekly; short hours, rooms. $2800. MARDIS, VO. 3-1950.

CONFECTIONERY; good business. 1446 Blackstone, EV 3-9409.

CONFECTIONERY; 2 nice rooms; first $800 takes it. 2724 Chippewa.

CONFECTIONERY; 4 rooms, bath; make offer. 2746 ARSENAL

CONFECTIONERY, well stocked, too much work. 2604 California.

CONFECTIONERY; Living quarters. $2000. 2245 N. Market.

CONFECTIONERY; priced to sell. Good, clean stock. PR 6-9903.

CONFECTIONERY, 718 N. Beaumont; illness. FR 1-4074 after 6.

CRAFT'S CAFE, Route 40, Mulberry Grove, Ill., P.O. Box 154.

DELICATESSEN; corner location; living quarters; $48,000 gross; come and see; make offer. 3400 Park, MO 1-1655.

DRIVE-INS; 2, 100% SPOTS; soft cream, terms. BSA, FO 7-6688.

DRIVE-IN, soft cream, sandwiches; top location. TA 1-9542.

DRUG STORES (4); can finance; all operating. Shelby, JA 1-6464.

EGGS; country fresh, graded; St. Louis route men and dealers wanted; quality at low prices. Call Breese, Ill., Lambert 6-1251, Mississippi Valley Hatchery.

ELECTRICAL contracting, well established, good accounts, earn $15,000 or more. Box B-199, Post-Dispatch.

FILLING STATION and Repair Shop; 43x95; fully equipped; one owner for 20 years; retiring. GRAVOIS REALTORS HU 1-1350

FOOD SHOP FOR SALE

31xx CALIFORNIA; fully stocked, with fixtures, showing excellent returns.

RELIANCE
HU 1-2554

FOOD SHOP; clean stock; averaging $900 week. CH 1-8178 before 7 p.m., eves., CH 1-7991.

Franchise Available

For "Bowlette," coin operated, low cost, family recreation center. Tested-proven; big money maker. Approximately $20,000 for equipment; 20% down. Call Smith, MI 7-5950.

FRANCHISES NOW AVAILABLE here and other choice cities for nationally-known A&W ROOT BEER. WANT TO OWN YOUR OWN BUSINESS? Make money and have time to enjoy it. Write for details: A & W ROOT BEER CO., Box 1039 D, Santa Monica, California.

FROSTY Treat Sandwich Shop; Eminence, Mo. Apply 7224A St. Charles Rock Rd., Pagedale 14, Mo.

GROCERY, Meat Market; $120,000 yearly; well established going business; opposite housing project; can be increased; have other business, can't handle; lease. Box A-221, Post-Dispatch.

GROCERY-MEAT MARKET; A. G.; southwest, good location end of 39th street bus line, over $2400 week volume, ½ meats. Good profit, no delivery or beer. Short hours, closed on Monday. 6 nice large rooms above store. Sell or lease building. 5350 Loughborough, HU 1-0213 or VE 2-1763.

GROCERY & market for sale; good small grocery & market, 1500 ft. selling space; established rent $45 mo. Complete stock & fixtures, $6000. Box 74, Mountain View, Mo.

GROCERY and meat market; 8 years, established business, same owner; must sell; ill health. Days FR 1-8468, evenings TW 2-3329.

GROCERY; stock of merchandise, fixtures and equipment for small grocery business.
MANCHESTER RLTY.
CA 7-5200 Manchester, Mo.

GROCERY-MEATS; living quarters; $2500 complete. FL 2-9750.

GROCERY; new; 8 months old fixtures, stock; lease; 5 miles south of Meramec river across from Shady Valley Swimming Pool.

GROCERY and meat market; established corner; owner sick, must sell. PA 5-6467, FR 1-9799.

GROCERY-MEATS; established. Good business, well stocked. 2450 S. 3rd. MO 4-9846.

GROCERY-MEATS; ideal for man and wife; open 5 days; real opportunity. FL 3-9621, FL 2-4421.

GROCERY-MEATS, good location; clean stock; sell or lease building. GA 1-9231, EV 8-0537.

GROCERY-meat market. 1133 N. Union, FO 7-2211.

HARDWARE STORE; 12 years in business; approximately $125,000 per year volume; approximately $42,000 inventory; $250 month rent; store size 40x80 ft.; parking front and rear, 50 cars; air-conditioned; $12,700 net profit 1959; price $67,500. P. O. Box 5457, Orlando, Fla.

HOTEL Dining Room and Kitchen; pay for stock only; wonderful opportunity for couple. Avalon Hotel, 339 N. Taylor.

ICE CREAM shop, south; owner retiring. Mr. Lewis, PR 6-9456, 11 a.m. to 9 p.m.

ICE CREAM and candy parlor; owner has other business. See this pretty place you can own very reasonable. ST 1-0396.

INSURANCE Agency; Clayton; stock; partnership available for two producers with about $100,000 each. Box B-58, Post-Disp.

INVESTORS

If you would like to go into the manufacturing business and have $20,000 for immediate investment, we'll show you how to make $100,000 per year. Box B-70, Post-Dispatch.

LAUNDERETTE, DRY CLEANING and shirt service; well established, directly in modern shopping center; Highway 21 and Lindbergh, Concord Village. VI 3-4800, VI 3-3216.

12-FAMILY; good return after expenses. Box B-99, Post-Dispatch

BUSINESS OPPORTUNITIES 94

LAUNDRETTE; best offer. 2727 Gravois.
LAUNDROMAT; offered by owner; forced to sell, attractive terms; ideal for couple; sacrifice $4500, complete. JA 2-0153.
LAUNDRETTE; fully equipped; Hampton Cleaners and shirt agency; sacrifice, other interest. UN 9-1333 after 5 p.m.
MOTELS; ask for our latest brochure with pictures of all sized motels. Floyd Davis Lists, 34 N. Gore (19). WO 2-5151.
MOTEL; 10-unit; small down payment. 6101 St. Clair, Highway 50, East St. Louis, Ill.
PACKAGE LIQUOR; established 15 years. 3805 S. Kingshighway.
PACKAGE liquor store with living quarters. EV 5-0412.
RETIRING at age of 70; Supermarket and liquor store, in Webster; established 27 years; yearly net $12,000; sell complete, $10,000. FR 1-5687.

Restaurant—Good Business
Good location; well equipped; air-conditioning. 3170 S. Grand.

RESTAURANT; fully equipped; cheap; doing excellent business; selling due to sickness. 102 N. 6th st., after 3.
RESTAURANT; north; ideal for couple; open 5 days; must sell, leaving town. Call after 5 p.m. EV 5-5221.
RESTAURANT for sale. 2402 S. Broadway; stock, fixtures. PR 6-8911.
RESTAURANT—5½ days week; established 12 years. 2501 Big Bend, Maplewood
RESTAURANT, tavern; living quarters; nort., commercial. Box Y-253, Post-Dispatch.
RESTAURANT, at 2304 S. Jefferson, good business; fully equipt. Must sell, reasonable. PR 6-9181.
RESTAURANT; must see to appreciate. 5510 Delmar.
RESTAURANT, operating now, must sell. JE 5-7746.
RESTAURANT; doing good business. PR 6-8699, PR 2-9457.
RESTAURANT; good business; reasonable. 4398 Laclede.
RESTAURANTS (2), good locations, established. GA 1-9911.
SANDWICH SHOP; short orders, $70 day; 5½ days. Potential is good. Terms. Mardis, VO. 3-1950.
SANDWICH SHOP; good opportunity for experienced couple, $2500. Terms. Mardis, VO. 3-1950
SANDWICH SHOP, WEST; A1; reasonable. PA 1-1468 after 5:30
SERVICE STATION; be your own boss, running a Gulf Service Station of your own; first rate income; interesting, outdoor work; choice location; we train you. Call or write Mr. R. G. Brown, 7910 Clayton rd., Richmond Heights 17, Mo. ST 1-1100.

Service Station For Lease
Brand-new 3-bay, located in Arbor Terrace on Natural Bridge. Capital investment required. Phone J. E. Darby, WA 1-2339.

Service Station For Lease
County location; financing for qualified experienced person. Call MI 7-4664; after 6 p.m., WO 2-0280.

SERVICE STATIONS for lease; southwest St. Louis county; Phillips 66 Products. Call FL 1-1235.
SERVICE STATION; major brand; with ice house, living quarters; make offer. TA 1-9555.
SERVICE station, Phillips 66; west St. Louis county. CA 7-5175.
SERVICE STATION for lease; Texaco. PL 2-7600 between 8-5.

SUPER MARKET
In thriving community close to St. Louis, grossing better than $1500 weekly. Includes building. YO 5-1251 NIERMAN JU 7-2641

FULLY equipped Sno-Cone motorscooter. 1955 Cushman truckster, A1 condition. Triangle 6-7769.
TAVERN; complete, or $3500 buys stock and fixtures. To see Sundays, call Butler 1-5492, before 1 p.m. Hilltop Inn, Route 3, Columbia, Ill.
TAVERN, 3.2; business as good on 1-day operation as some 5% taverns in city. Open Sunday only. 552 St. Pierre, Florissant. Sacrifice for quick sale.
TAVERN-cafe; $900 weekly now big potential; rooms; money-maker. $5000 for quick sale; otehrs; terms. MARDIS, VO. 3-1950.
TAVERN; county location; full liquor; 30 years established; doing good business; appointment only. PA 7-7361.
TAVERN; city; air-conditioned; stock, fixtures, furniture, lease; good business; too much for widow. MI 5-1550, ST 1-4740.
TAVERN; northwest, $600 weekly; good prices; nice one. $6000. Terms. Others. Mardis, VO. 3-1950
TAVERN; $800 weekly; 5 rooms, basement, yard; good prices. $7500; others. Mardis, VO 3-1950
TAVERN, full liquor, Budweiser, south; illness. PR 6-9196.
TAVERN; living quarters, full license. 2225 Pestalozzi.
TAVERN, fully equipped, full license, rooms. 2006 E. Grand.
TAVERN; full license; south; other business. PL 2-3923, 9-2.
TAXICAB business, county; 6 radio-equipped cabs; 20 years in business; handling over 5000 orders month; will finance. HA 8-0785.
TOY-RECORD STORE, all modern fixtures; large stock in toys and records; good going business located in southwest county in the middle of 4 school districts; will sell for $10,000 plus inventory. Box R-250, Post-Dispatch.
TRAILER COURT & RENTALS GOOD INCOME, good lease; 12 trailers included; buy from OWNER JIM ALLEN, 1000 S. JACKSON, BELLEVILLE, ILLINOIS.
TV business; completely equipped. 9523 S. Broadway. $800. TW 2-5987.
VARIETY STORE; same location 30 years; vicinity Busch Stadium; stock and fixtures; $4900. JE 5-1378.
WHOLESALE AUTO PARTS; will sell all or portion of substantial jobbing business; will consider small down payment from purchaser capable of managing large business. Box R-148, Post-Dispatch

BUSINESS WANTED 95

ANY GOOD business in or around St. Louis sold without advance fees. MARDIS, VO. 3-1950.
GROCERY, drug, hardware, etc.; stock or fixtrues. PA 5-4155.
SLAUGHTER plant wanted; size to accommodate 30 head with processing room and freezer; within 30 miles of St. Louis; reliable firm will furnish financial statement; will lease only. BRUHN'S FREEZER MEATS, ELKHORN, NEBRASKA, PHONE 5141.
ALL CASH FOR BUSINESS OR MANUFACTURING. FO 7-6688.

ROOMS WITH BOARD 96

NORTHWEST
BOARD ELDERLY LADY; nice home, good meals. EV 8-0553.

SOUTH
ELDERLY person, nice home, good food; refined. PR 1-9817.
CONVENIENT; good meals; men; clean. PR 1-6050.

WEST
ATTENTION
Everything first class, $15 up. 4517 Forest Park. FO 7-1679.
WASHINGTON, 5116; men, TV, rolls, pie, steak, chicken, $13.
WEST PINE, 4208; good meals; congenial home; gentlemen. FR 1-9404.

SUBURBAN
WORKING LADY; lovely private home. Sappington. VI 3-5395.

ROOMS FOR RENT 97

CENTRAL
LIVE DOWNTOWN
BELCHER HOTEL, 407 Lucas; remodeled; rates reduced; $3.50 single, $5.50 double; weekly single $13.50; double $16.50; efficiencies $1.50 extra; free TV; home-like atmosphere. CE 1-7015

NORTH
BARRETT, 3206; sleeping room; employed lady; $10 week.
HALLS FERRY RD., 8411; large room; transportation.
NINTH, 2401 N.; 2- and 3-room apartments; all utilities furnished.
ONE sleeping room, lady; ½ block from bus. CO 1-7677 after 5.
MAN; Ferguson; home privileges. JA 1-7880.
NEAR DePaul and Faith Hospital; kitchen privileges. FO 1-8083.

NORTHWEST
RED BUD, 4559; nice quiet sleeping room.
TERRY, 5552; 2 rooms, private bath; conveniences. EV 2-2476.
LOVELY room; home atmosphere; employed lady. EV 5-1619.
ROOMS for rent; ladies preferred; after 5:30. EV 3-3796.
2 HOUSEKEEPING, private bath; adults. CO 1-5071.
EXCHANGE; sleeping room for painting. EV 2-2643.

SOUTH
ARMAND, 2642; front room for gentleman; sober, quiet. MO 4-1922
CHEROKEE, 28xx; lovely housekeeping; 1-2 girls. MO 4-3888.
DELOR, 3902; gentleman; private home; Delor bus at door.
INDIANA, 3253; sleeping, employed man; near bus, convenient.
IOWA, 3608; lovely housekeeping; women. Quiet. PR 6-3793.

1828 Lafayette—$11 Week
Very clean; furnished; all utilities.

MAGNOLIA, 3517; large sleeping room; 1 adult.
MICHIGAN, 5811; 2 furnished rooms. FL 2-9903.
NEBRASKA, 2117; housekeeping, ideal for 1-2 employed.
NEBRASKA, 2647; 2 rooms; child welcome, MO 4-4506.
PARK, 1908; 2 furnished, utilities; children; laundry, yard.
PENNSYLVANIA, 1511; 3 rooms; small child welcome. PR 6-0601.
PESTALOZZI, 3405; large front sleeping. VI 3-4923.
RUSSELL, 2732; housekeeping room; clean; adults. PR 6-8663.
SHENANDOAH, 3522; room and kitchenette; utilities; employed.
VISTA, 3518A; housekeeping or sleeping; woman employed.

ROOMS FOR RENT 97

SOUTH
UNFURNISHED, 3 rooms; utilities; 1st floor; adults. PR 6-2652.
LARGE furnished basement room, private entrance. MI 7-2002.

SOUTHWEST
OAKLAND, 4510; 2 rooms, $9.50; near bus; adults.
SLEEPING room, private home, weekdays after 6 p.m. FL 2-2926

WEST
ASHLEY LODGE, 5149 DELMAR FOR LADIES; COMMUNITY KITCHEN. A HOME from Home.
BARTMER, 6539; sleeping room. PA 1-2411 after 5.
CABANNE, 5702; 2 nice rooms; conveniences. PA 5-5908.
FOREST PARK, 4433; large single or double, southern exposure.
FRANCIS PL., 1xxx; nicely furnished; twin beds; next to bath; private. PA 7-0143.
FRANCIS PL., 1xxx; nicely furnished, twin beds, next to bath; private. PA 7-0143.
LACLEDE, 4544; large single or double; southern exposure.
LEDUC, 4820; 5 rooms, $65. Adults. Income property.
McPHERSON, 4380; lovely front housekeeping $9. Small efficiency 1st floor.
McPHERSON, 4377; large, clean front housekeeping; also 2-room apartment; redecorated.
MARYLAND, 4321; nice housekeeping for 1; quiet. FR 1-7394.
WASHINGTON, 3863; nice 3 rooms; $15; others $8. JE 3-1710.
WASHINGTON, 5261; 1 and 2-room apartments; also sleeping.
WASHINGTON, 5257; nice, sleeping, with or without refrigerator.
WATERMAN, 5247; sleeping room, clean, quiet, homelike.
WATERMAN, 5042-48, 1 or 2 rooms; from $7.50 up.
WEST PINE, 4108; room and kitchen; clean and quiet; adults.
WEST PINE, 4241; clean, attractive, large, housekeeping. $10.
ATTRACTIVE room; University City, employed lady; kitchen privilege; direct transportation. PA 1-5980.
WEST, 57xx; cool, front; convenient; reasonable. PA 7-7904.
GENTLEMAN; sitting room, bedroom, bath. $16 week. FO 1-2083.
YOUNG MAN, non-smoker; large room; garage. PA 5-0323.
LARGE sleeping room, lady employed; private home. FO 7-5239.
HOUSEKEEPING or sleeping; good transportation. FO 1-7946.
GIRL to share spacious home with other girls. West. PA 7-7810
SLEEPING, 1 or 2; care of child while mother works. PA 5-9572.
56xx WEST; large, pleasant; University Lindell bus. VO 3-2733

SUBURBAN
WEBSTER; nice room, private home; busses. WO 2-3429.
EMPLOYED LADY; share lady's new home; private room and bath; $50 month. HA 9-5684 eves.
PRIVATE bath, spacious sleeping; 1 or 2 gentlemen; T.V. WO 2-9576.
LOVELY room, bath; private home; gentleman. PA 7-7717.
LOVELY room for gentleman, heart of Ferguson. JA 1-1986.
SLEEPING (Kirkwood), near Chrysler plant; private. TA 1-8557
COOL room, fit for a king, $40 month, private home, UN 7-8954.
SLEEPING ROOM; man; near MAC. JA 2-0899 after 6 p.m.
ROOM; gentleman; near Airport; private. HA 9-6377.
LOVELY large room; private bath; private home. HA 9-3939.

ROOMS FOR RENT—COLORED 98

CHANNING, 705 N.; 3-room unfurnished apartment. JE 3-1049. (*)
CLARA, 14xx; apartment, 2 rooms furnished, utilities. EV 2-0679. (*)
ENRIGHT, 5072; furnished apartment; bath; adults. FO 1-3323. (*)
EVANS, 40xx; apartment, 2 rooms, furnished. Adults. JE 3-8820. (*)
FINNEY, 4211; kitchenette. FR 1-0421. (*)
GREER, 55xx; two unfurnished rooms; 1 child. EV 2-7599. (*)
LABADIE, 4059; 2-room apartment, unfurnished; adults only. (*)
LUCAS, 3135; 4 rooms, 2nd floor, bath; adults. (*)

5927 MINERVA, $14 Wk.
2 furnished; utilities. CE 1-1334

OLIVE, 3843; 2 rooms, very clean; children. FR 1-9670.
PAGE, 49xx; kitchenette; young lady or man. EV 5-2103. (*)
PAGE, 3640; 1 large room; share kitchen; no children. (*)
PAGE, 4438; room, cooking privilege, near bus. JE 3-5037. (*)
THOMAS, 2821; furnished room, single lady. JE 5-7672. (*)
VERNON, 5561; unfurnished front room; use of kitchen. FO 7-0285. (*)
2 ROOMS, unfurnished; private bath, utilities; adults. JE 5-4192 after 6. (*)
TWO 2-room apartments; everything furnished; 2nd $12.50; 3rd $11. FO 7-1315. (*)
LOVELY furnished room; cooking; lady or couple. EV 3-4223. (*)
APARTMENT for rent; 3826 Cook; 4 rooms; call OL 2-6069. (*)
SLEEPING rooms, furnished or unfurnished. VO 3-8178. (*)
TWO rooms, man or employed couple, utilities furnished. FO 7-0858. (*)
KITCHENETTE apartment, adults, Christian home. JE 3-1647. (*)
2 FURNISHED ROOMS, for 1 or 2; Christian home. EV 3-0649. (*)
ROOM; small front; furnished; private entrance. FO 1-7364. (*)
ROOM kitchenette; no children. FO 1-6946. (*)

CHILD CARE 100

CHILD CARE in my home, days; white; University City. PA 7-9909.
CHILD care, my home for working mother (Wellston). EV 2-0494
CARE of child, approved home, near Harrison School. EV 2-5072.
INFANT to 4 boarded, or day care. Hathway Manor, UN 9-2744

CONVALESCENT HOMES 101

AGED and invalids, senile, bed patients, 24-hour registered nurses' care. Good food. Kind treatment. Visiting physicians. Fully licensed. Capital 7-5116.
COMPLETE nursing care for aged men. ST 1-7850.

ROOMS, BOARD WANTED 103

ROOM, board and child care wanted; man and 9-year-old son; in southwest area. Mr. Smith, PR 2-2140.

Roommates and Apt. Shared 104

ATTENTION GIRLS
Single, double, newly decorated, kitchen, maid, bus. FO 7-5733.
FORSYTH, 76xx; 1 young man, share with 3 men; 4 rooms, bath; 2-twin bedroom; $45 month. FO 1-4654, VO 3-3397.
KINGSBURY, 60xx; middleaged, employed lady, share large apartment with 2 ladies; own room; $35 month. PA 1-5975.
GIRL; share new 5-room home with 2 girls; own room, all privileges. EV 1-2478.
2 GIRLS share apartment with 2 girls, twin beds, $50. 75xx Parkdale. PA 1-0602, after 5.
BACHELORS or students; newly modernized de luxe apartment. 2808 Arsenal.
WORKING firl to share modern home with young lady. NW county. HA 7-0830, HA 7-5706.
LADY; employed, share lady's apartment; 56xx Pershing; porch, homelike; references. PA 6-5143.
GIRL; share apartment with girl in Clayton. PA 1-2159.
LADY, employed, share home with lady, Maplewood. ST 1-8318.
MAN share apartment with young man. FO 7-3997.
YOUNG WOMEN; 1 or 2; professional; 3-bedroom apartment; 4500 west; references. FO 7-0513.

HOTELS 110

ROOSEVELT HOTEL
Apartments, rooms from $18 weekly, central location, parking lot. Full hotel service.
4903 DELMAR FO 7-4100

RANELAGH WILMAR
Excellent furnished hotel room; dressing room, bath, refrigerator, maid, linen service; $80 month; daily, weekly rates.
5707 McPHERSON VO 3-1550

HOTEL FAIRGROUNDS
1- and 2-Room Apartments
HOTEL ROOMS, $21.00 WEEKLY
3644 Natural Bridge FR 1-3560

THE SAUM HOTEL
AAA Approved
A Homelike Residential Hotel
Only 15 Minutes From Downtown
Lovely Dining Room
Good Food—Room Service
GARAGE FACILITIES
Daily, Weekly, Monthly Rates
Mary R. Wolff Management
1919 S. Grand PR 1-2034

LIVE DOWNTOWN
BELCHER HOTEL, 407 Lucas; remodeled; rates reduced; $3.50 single, $5.50 double; weekly single $13.50, double $16.50; efficiencies $1.50 extra; free TV; homelike atmosphere. CE 1-7015.

KINGSLAND HOTEL, 6668 Delmar; newly decorated; $12.50 week, also 2-room efficiency; $16 week.

LINCREST HOTEL
4315 LINDELL BLVD.; permanent and transient; newly decorated; rates from $10 weekly; maid service; free parking. JE 1-5089.

YOU TOO can afford to live at the Congress; large comfortable 2-bedroom apartments; living room, kitchen and dining room; all utilities included; unfurnished or furnished; complete hotel service. We have several efficiency apartments for immediate occupancy.
THE CONGRESS HOTEL
275 N. Union FO 7-7900

LINDELL PLAZA HOTEL, 4300 Lindell; 1- and 2-room efficiencies; also large outside sleeping rooms; $12 week up; hotel service, free parking, television, like home.
LINCOLN HOTEL, 2226 Olive, $7 weekly; private bath, $10; elevator, free TV.

HOTELS 110

BON-DEL HOTEL, 825 Delmar, $9.50 weekly. $35 month.
RITZ HOTEL, 4137 LINDELL. Weekly rates, $6 up, daily $2.50.
UNION BL. HOTEL, 3441 Union. Free parking, low rates, clean.

APARTMENTS—Unfurnished 111

NORTH
BLAIR, 3312; 3 large rooms, bath, hot water, HA 7-3007.
GANO, 4239; 2 clean rooms, bath, utilities furnished, $60; ideal for newlyweds. EV 3-5724.
HALLS FERRY, 8612; Apt. 206; 2 rooms, bath; $60. MA 1-2851.

NORTHWEST
The Village Square Ranchettes
3 swimming pools for your use this summer; built-in stove and oven, refrigerator; all first floor units; full basements, front and rear entrances; shopping center this year; 2 display apartments open daily. Highway 140, ¼ mile north of Mervcury plant.
HARDESTY-JOHNSON
TE 7-3843 or TE 7-1265

ELM GROVE APTS.!
New! 2 bedrooms! full dining room! Colored kitchen with built-in range and oven! Frigidaire! Turn left at Highway 140 just past Lincoln-Mercury plant.
OPEN
Solon Gershman Rltrs. PA 5-9300

GRANDVIEW GARDENS
New 1-bedroom apartments, $80 per month; many features. Waterford Dr. and Highway 66 (Lindbergh), in Florissant. Call TE 7-3800 weekdays. Open Sun., 2:30-4:30.

FLORAC GARDENS APARTMENT
5676 Wilborn; 2 blocks west of Goodfellow at W. Florissant; attractive, first floor corner; living room, kitchenette, bath, bedroom; stove, refrigerator; $75.

BELT, 765; 5 rooms; heat, hot water, janitor service; $75. LONDOFF Ritrs. EV 2-1011
2301½ N. Kingshighway, 3rd N. 5 rooms, bath; heat, hot water; refrigerator-stove furnished; janitor services; $80. GA 1-6627.
KINGSHIGHWAY, 2924 N.; 3; heat, hot water, decorated; $70. H. M. Fine 807 Chestnut CH 1-9151
NATURAL BRIDGE, 5372; 3-4-room units, heat, hot water, Open; $65-$69. MICHELSON R.E., CH 1-2177.
ROOSEVELT; 5855; ranchette; 3 rooms, low rent; child. EV 5-4272
WABADA, 5425; 3 rooms, tile bath, heat, hot water, ample closet space; $65. JE 1-5300.
3 NICE, clean rooms, automatic heat. EV 2-4784.

SOUTH
NEW APARTMENT
$85 MONTH
2 BEDROOMS
Automatic Gas Heat
Tile kitchen, bath, disposal, full basement.
3438 MISSOURI
HORN RLTRS. PL 2-0948

BROADWAY, 3822A S.; 3 rooms, bath, gas heat, $45. 9:30 to 5.
CHEROKEE, 2857A; 4 large rooms, 15x15; children; $38 month; open Sun. 1-4, or HU 1-1900 after 5 p.m.
CHIPPEWA, 3523 (at Grand); 1-room efficiency; $69 month. KRUEGER VO 3-5550
DELOR, 38xx; 4 rooms, bath; GAS HEAT, HOT WATER FURNISHED; adults; $77. FL 1-3022
FOLSOM, 3624; 3 large rooms, $16 week; utilities, WY 1-2646.
FLOSOM, 3944A; 3 rooms, bath; $50 month. PR 3-9463.
GRAVOIS, 4071, (Apt. 205); redecorated living room, bedroom, dinette and kitchen, refrigerator and gas range, heat, electric, gas provided; $95. Open.
Edward L. Bakewell PA 1-5555
GRAVOIS, 3945A; 5 rooms, heat and hot water, $85. CH 1-2992.
GUSTINE, 32xx; 1st S.; 5 rooms; heat; janitor; $95. PA 1-4046.
MAGNOLIA, 3517; 3 rooms, all utilities, semi-bath; adults.

4729-35 MORGANFORD
Across Bevo Mill; bedroom apartment, No. 7; heat, janitor; $67.50. PA 5-5169.

OREGON, 3013; 3 rooms, bath, heat furnished. Call PR 3-0756.
PARK, 2834; 4 rooms, bath; gas heat, utilities furnished; $70. MA 1-1858, POLLACK, UN 8-3956.
PARK, 2623; 3 rooms and bath. PA 1-4489, PR 6-8367.
PENNSYLVANIA, 5312; duplex, 5-room; available May 13; adults.
RUSSELL, 3314; 1-bedroom units; disposal; janitor service, $95.
BEVO Realty Co. VE 2-4507
RUSSELL, 3308; 2-bedroom, garage, will decorate; $110.
RALPH D'OENCH CO. JE 3-3780
SHAW, 4068A; 2 rooms, private bath, $69; utilities; stove; refrigerator; adults. PR 6-6088.
SHENANDOAH, 3619; 4 rooms, heat, hot water, good transportation; $75.
RALPH D'OENCH JE 3-3780
THERESA, 1636 S.; 2nd floor south, 4 rooms, heat, janitor furnished, Kennedy-Healy R.E., CH 1-8452.
WILMINGTON, 3815A; 4 rooms, heat; adults. FL 2-0923.
2 ROOMS, private bath; newly decorated; employed lady; hot water, electric heat, cooking, gas furnished. PL 2-0211.
BACK of Shaw's Garden, 3 rooms and 5-room efficiency; tile kitchen and bath; heat furnished; adults. PR 3-7228.
3 ROOMS, bath, utilities furnished. HU 1-2621.
4 ROOMS; newly decorated, gas heat, $75. MO 4-6930.

SOUTHWEST
5-ROOM APARTMENT
$100 MONTH
6970 Chippewa; stove, refrigerator; 2nd floor east.
HORN REALTORS PL 2-0948

Hampton Garden Apartments
1- and 2-bedroom apartments; heat, hot water, stove, refrigerator furnished. VE 2-1562 week days only.

ST LOUIS HILLS—NEW
7024 Southland; air conditioned; 2-bedroom; $140. FL 2-0398.

CHIPPEWA, 6948; 5 rooms, 2 bedrooms, refrigerator, range, gas heat. Open FL 3-0935.
CLIFTON, 6931; 4-room efficiency; stove, refrigerator, janitor; adults; $100. HU 1-0192.
DEVONSHIRE, 6663A; 4-room efficiency; 1 bedroom; gas heat; adults; $85 YO 6-4133.
NAGEL, 6231; 4 rooms, $100. KRUEGER, VO 3-5550.
WATSON, 3294; 3-room efficiency, air-conditioned, electric kitchen, washer. WO 1-6970.
DUPLEX; 5917 West Park, ½ block east of Hampton, 3 rooms, heat furnished. $90. FL 2-6276.
4 ROOMS; utilities furnished; second floor. ST 1-1026.

WEST
In the fashionable heart of Greater St. Louis
The Frontenac
St. Louis' Newest Apartment Building
Steps from famous restaurants and exclusive shops. Only 10 minutes from downtown. Utilities and air-conditioning included in rental. Complete facilities, individual decorating to your color selection. Maid service available.
40 North Kingshighway
FOrest 7-8225
MRS. JEAN FLETCHER
Resident Manager
A CAMPAGNA BUILDING

BEAUTIFUL
AUDUBON PARK
$75.75 up
1-2-3 bedrooms; bus through development, nursery school, grade school, playgrounds, tennis courts and barbecue pits on premises, high school and shopping center adjacent; private front and rear entrance to each apartment.
FURNISHED & UNFURNISHED
Monday Through Saturday
8:30 to 5. Sunday 1 to 5
Eager rd. & Thrush pl., Brentwood
WO 2-4661

GRACIOUS LIVING
In the Heart of St. Louis
THE GREYSTONE
7 rooms, 3 baths, garage, $275; remodeled kitchen; decorated, retiled baths; stove, refrigerator.
410 N. Newstead JE 1-8776
THE RANDOLPH
6 rooms 2 baths, garage, $235; remodeled and newly decorated.
5510 Waterman FO 7-5342
THE HAMPDEN HALL
6 rooms, garage, 2 baths— $200
4402 McPherson FR 1-6990
THE PARK ROYAL
5 rooms, 2 baths (in front) $250
4605 Lindell FO 7-0518
MARY R. WOLFF, Management
5457 Delmar FO 7-0692

Winston Churchill Apts.
5475 Cabanne; 1-bedroom apartment with bath; 2-bedroom apartment with 2 baths, in elevator building; tearoom in building, convenient for meals. FO 7-9333.

APARTMENT RENTALS
Furnished or Unfurnished.
MARY E. WOLFF, Management
5457 Delmar FO 7-0692

New Ranchette Efficiency
5453 Cabanne, Apt 14; large living room, bedroom, pullmanette kitchen; $75. PA 5-6814, PA 1-1578.

CHOICE LOCATION
6635 Clayton av.; newly decorated; 1st floor; living room, kitchen, bath, bedroom; range and refrigerator; now available.

APARTMENTS—Unfurnished 111

WEST
5 ROOMS, FIRST FLOOR
Decorated, heat, hot water. 4168 McPHERSON; $77.50 JE 1-2472 UN 8-3956 WY 3-6988

CHOICE WILTSHIRE
8 rooms, 3 baths. 725 S. Skinker. Call PA 1-4540.

TRAMORE CASTLE
4525 Lindell; 6 rooms, 2 baths; utilities. FO 7-2144.

PIERRE CHOUTEAU APARTMENTS, 4440 LINDELL
5 ROOMS, 1 BATH, $190
Modern, new garage available. Resident manager, FR 1-2646.

MODERN APARTMENTS
5641 Clemens, efficiency of bedroom unit, all utilities, stove, refrigerator, $57.50-$67.50.
MICHELSON R.E. CH 1-2177

LUXURY APARTMENT
4905 Lindell, 2nd floor; 4 bedrooms, 3 baths. FO 7-4728.

RENT REDUCED TO $35
6400A Bartmer; 3 rooms; bath. BILL GREEN RLTY PA 6-6363

ALAMO, 6436; redecorated; 2 bedrooms; $90. VO 3-1796.
AMHERST, 1239; 3rd N.; 6 rooms, bath, $75. MA 1-2851.
ATTRACTIVE 3-bedroom ranch type apartment; on busline. PA 7-4458 PA 5-5004
BARTMER, 5856; 3-room efficiency, decorated. PA 6-1862.
BELT, 310; modern 3 rooms, 1st east; utilities; $78. WY 1-3246.
BELT, 917; 5 rooms, bath, heat furnished, $69.50. PR 3-5488.
BOYLE, 322 (AT LINDELL) 3-5 ROOMS, GAS, ELECTRIC, HEAT. 1ST FLOOR $75-$100. FO 7-6688
CABANNE, 5315-21; 3 or 4 or 5 full modern rooms, stove, refrigerator, garage, janitor, heat; open; nicest apartment in city; $75, $77.50, $102.50. FR 1-0880.
CABANNE, 5703; lovely 4-room apartment, heat and hot water furnished; $75. Open. Will decorate.
LARNER-DIENER CE 1-2965
CABANNE, 5848; beautiful 3- or 4-room efficiency, newly decorated; utilities furnished; janitor service; $60; adults only. FR 1-5035.
CABANNE, 5803; 4 rooms, bath, heat; adults; $65; PA 5-1471.
CABANNE, 5822; 3rd floor; 3 rooms, $75 month; good location. RALPH D'OENCH JE 3-3780
CABANNE; decorated efficiency and bedroom apartments. FO 7-9498 PA 5-5004
CABANNE, 5585; beautiful modern 3-room apartment, utilities, stove refrigerator, $70. WY 1-2646
CABANNE, 6242; 5 rooms, 3d floor; decorated; open. PA 5-1167.
CABANNE, 5430; 4, bath; $75. MA 1-9575 Eves. PA 5-0957

5560 CATES
6 lovely rooms; heat, hot water furnished; $85; open.
LARNER-DIENER CE 1-2965

6070 CATES
3-room efficiency, all utilities paid; $67.50; open.
LARNER-DIENER CE 1-2965

CATES, 6062, Jackson Apartments; 3 rooms, tile bath, heat, hot water, 1st floor, "c" entrance, open, $65.
MICHELSON R.E. CH 1-2177
CLARA, 827; 4 rooms, decorated, heat, adults, $69. PA 5-6868.
CLEMENS, 5653; 1st floor D; 4 rooms, bath; $80. MA 1-2851.
CLEMENS, 5800; 6 rooms, heat, janitor, JOST, CH 1-8085.
DE BALIVIERE, 426; efficency, decorated. MI 5-8575 eves.
DELCREST DR., 8335; 2 bedrooms, refrigerator, stove, double garage; open; $130. WY 1-0492.

5474 DELMAR APTS.
3rd Floor east; 3 rooms, modern, utilities furnished; see janitor next door west.
BENDER GHERTNER MA 1-7516

DELMAR, 6255; 5 rooms, heat, garage, $75. CH 1-8658.
ENRIGHT, 5738; 3-room efficiency redecorated, first floor, $62.50. GA 1-2262.
ENRIGHT, 5622; Apt. 105; 3 rooms, bath, $65. MA 1-2851.
HAMILTON, 609; 5 rooms, sunparlor, 1 block from Delmar, across from school, $76.
B. A. Thompson R. Co. PA 7-0141
HAMILTON, 1160A; 3 rooms, efficiency; all utilities, $60. OPEN. LARNER-DIENER CE 1-2965
HAMILTON, 1023; 4 rooms, heat, $67.50. Open.
LARNER-DIENER CE 1-2965
HANLEY RD., 921 S., 3rd fl. north; 5 spacious rooms, heat, stove, refrigerator, janitor, wired for air conditioner, open. $130. PA 7-7288 or FO 7-0123.
HODIAMONT, 1137; first floor; 4 rooms; heat, hot water furnished, utilities; open. PA 1-6432.
KINGSBURY, 5749; 5 rooms; steam heat; janitor; private.
KINGSHIGHWAY, 922 N.; 3 rooms, heat furnished; $55. PA 5-1030.
LIMIT, 729; 4 rooms; open; decorated; heat; $75. FR 1-0880.
LINDELL, 4066; 2-room efficiency apartment, from $70 to $85. See manager.
LINDELL, 7300; four, sunrooms, $125. 7355 Lindell, 5 rooms.
MAPLE, 5756; one 4-room apartment and one 6-room apartment.
MARYLAND, 4357; 2nd floor; newly decorated 3 rooms, all utilities paid; $55. Open.
LARNER-DIENER CE 1-2965
MARYLAND, 4256; 5 rooms, 1st floor; gas, electric, heat; $100; efficiency, $75; 3 rooms, $80. FR 1-7116.
MARYLAND, 4904; 2d fl. 4 rooms, bath, May 1. FO. 7-4728.
McPHERSON, 4511 (Sherwood Ct.); 3rd floor; 3 rooms, bath, gas heat, janitor service; $57; adults. FO 1-6348.
McPHERSON 4935; 4 rooms, heat furnished, decorated. VO 3-4626.
PARKDALE, 7519 (Clayton); 1st floor; 5 rooms, heat. PA 5-5801.
PLYMOUTH, 6215; 1-bedroom apartment; new ranchette; gas heat; stove and refrigerator furnished. Private entrance.

BURTON & LEE
5865 HAMPTON FL 1-8500
OFFICE OPEN EVENINGS

PLYMOUTH, 5885; 3-room efficiency, stove, refrigerator, all utilities, $65. VO 3-7156.
ROSEBURY, 6313; 3rd E.; 5 rooms, bath; $100. MA 1-2851.
SAVOY CT., 5322; 1st E.; 6 rooms, 1½ baths, $100. MA 1-2851.
SOUTHWOOD, 6238; 6-room apartment, 2 baths, stove, refrigerator, garage; convenient location; will decorate.
RALPH D'OENCH CO. JE 3-3780
WAGNER 6219A; 4 rooms, bath, oil furnace; $65; adults. TA1-8996
WASHINGTON, 6108; 3rd floor; 4 rooms, gas heat, $78. PA 1-6923
WASHINGTON, 59xx; 5 nice rooms. PA 5-3672, WY 3-2796.
WATERMAN, 5657; 4 rooms, full bath, heat, stove, refrigerator; newly decorated. See No. 302, $90. MICHELSON R.E. CH 1-2177
WATERMAN, 5202; 3-room furnished or unfurnished apartment; utilities, hot water furnished.
H. M. Fine 807 Chestnut CH 1-9151
WATERMAN, 5635; choice 1st fl., 8 rooms, 4 bedrooms, 2 baths.
WATERMAN, 5615; modern, stove refrigerator. WO 2-5064.
WATERMAN, 5263; 3 rooms, all utilities. FO 7-8115.
WESTGATE, 765; 1st floor, 6 rooms, gas heat. VO 3-4626.
WESTGATE, 745; 5 rooms, 3rd floor, heat, janitor, garage, $75.
WESTMINSTER, 5789; 5 rooms; heat, hot water, janitor. PL 2-9179.
WESTMINSTER, 4211; 2 rooms, heat, utilities; $39. JE 3-5798.
WESTMINSTER, 4211; 3 rooms, heat; utilities, $55. JE 3-5798.
DESIRABLE, clean 4-room apartment, bath and shower, refrigerator, stove, heat and gas for cooking included; $95. Also 2-bedroom apartment; $100. Good transportation and shopping district; adults; PA 1-3764.

BEDROOM APT., FIRST FLOOR
Heated sunroom, Exeter Apt., 5545 Perhing, $90. Open.

LOVELY 3 rooms; must see to appreciate. 5972 Page. Open.
6 ROOMS; heat, janitor service; $75. PA 6-0846.

SUBURBAN
OPEN DAILY
FOR YOUR INSPECTION
BEAUTIFUL NEW WEBSTER PARK APARTMENTS. 2 BEDROOMS, PANELED FAMILY ROOM, 2 BATHS, 38-FT. LIVING ROOM-DINING ROOM, AIR CONDITIONED. ALSO 1- AND 2-BEDROOM, PRICED $110 AND UP.
LOCKWOOD AT GLEN RD.
LEPPER WO 2-5384

CLAYTON, 615 Forest ct.; 3rd floor; fully air-conditioned 4 rooms; electric range; refrigerator; decorated; adults; $120; garage available; vacant. VO 3-5559
CLAYTON, 7918 Kingsbury, Apt. 16, beautiful 2 bedrooms. Open. Apartment Management Co. OL 2-2070.
PEVELY, MO.; on Highway 61; 4 doors south of bank; new 3, 4, and 5 rooms; county water; gas furnace; children welcome; $45, $55, $60. TW 2-4815, FL 3-6585.
DE LUXE 3-bedroom apartment; 1½ baths; $160. U. City) Blackberry School District. PA 1-1310, eves., PA 1-7346.
NEW LUXURY APTS. in Clayton; beautiful Clayshire subdivision; 2 bedrooms; air-conditioned; gas heat; 8160 Whitburn.
3 ROOMS, tile bath, kitchen; laundry, yard; $90. WY 3-1132.

APARTMENTS FURNISHED 112

NORTH
ANGELICA, 2026; 3 rooms; private bath; employed couple.
BLAIR, 3312; 3 large rooms, shower, hot water. HA 7-3007.
BREMEN, 1907; 2 rooms, decorated; $15 week; adults. CH 1-0697.
COTTAGE, 45xx Pope; 3, bath; couple; $20 week. EV 2-1225.
FLORISSANT, 41xx W.; 2 clean housekeeping, adults. EV 2-1104.
GANO, 1438; 4 rooms, bath, $15 week; 2 rooms, ½ bath, $10 week; laundry, hot water. UN 8-4865.

APARTMENTS FURNISHED 112

NORTH
GOODFELLOW, 1292; 3 rooms, bath; decorated; util. UN 7-2186.
MADISON, 1104A; 3 rooms, bath; reasonable rent; must buy furniture; weekdays after 5:30; all day Sat. and Sun. MA 1-4841.
MADISON, 2330; 3 rooms and bath, $17 week.
MONROE, 1416; all utilities. PA 7-1971 days, evenings WO 1-0822.
MULLANPHY, 2246; apartment A; 3 rooms, bath; nice furniture, $75 month. FO 1-4654, MA 1-9183
N. PARK PL., 1406; 2 large rooms, utilities. CE 1-3421.
PLYMOUTH, 5873; 3-room apartment, 2nd floor front. VO 3-2573.
UNIVERSITY, 2549A; 3 large rooms; gas heat; private bath; air-conditioned; $100 month; adults.
WARNE, 4348A; 2 rooms, private bath, front entrance; adults.

NORTHWEST
ALCOTT, 4909; 2 rooms, private bath, entrance; adults. EV 3-8156.
GOODFELLOW, 1517; 2-room efficiency; small child OK. GA 1-4768
JENWOOD, 7219 (Jennings), 2½ rooms; $17.50 week.
MINERVA, 5216; 2 rooms; private bath. PA 7-2589, FO 1-8993
ST. LOUIS, 5456A; 3 modern, gas heat, $56 month. FL 3-2833.
SWITZER, 1917; 3-room efficiency; decorated; adults. EV 8-2077
WABADA, 5425; 3 rooms, tile bath, heat, hot water, ample closet space; $70. JE 1-5300.
2 LARGE, private bath, first floor, near small arms, adults, $22 week. EV 1-6052.
1 OR 2 ROOMS, redecorated. FO 1-3713 after 4 p.m.
3 ROOMS; private; near Wellston; $16.50; adults. EV 5-1036.

SOUTH
SAUM APARTMENT HOTEL
AAA APPROVED
Daily, Weekly, Monthly Rates
1919 S. GRAND PR 1-2034

ALLEN, 2700; 2 nice rooms; adults. PR 6-8445.
ALLEN, 1706; 2 furnished rooms; $12 week. PR 3-5245.
ARSENAL, 2017; 3 rooms, private bath, modern, employed.
BISCHOFF, 54xx; 2-room; private bath and entrance; PL 2-7758
BOTANICAL, 3822; lovely apartments 1, 2 and 3 rooms; $12, $18, $23.50 weekly; washer, drier, garage, utilities. PR 3-7954.
BOTANICAL, 3631; 1-room efficiency; clean. PR 6-9322.
BROADWAY, 2128 S.; 3 large rooms, bath, $10 week. PA 5-5485.
BROADWAY, 1926 S.; modern 2 rooms; automatic heat; utilities.
BROADWAY, 9720 S.; 2 large furnished; bath, utilities; MI 5-7166.
CASTLEMAN, 4247; clean, quiet, oil heat; busses; window fan.
CHEROKEE, 2919; 3 rooms, gas, electric, employed adults.
CLEVELAND, 4032; 2 nice front rooms, private entrance, after 5.
EADS, 3039; 2 rooms, bath 1st floor; couple. MO 4-3919.
EADS, 2808; 3 rooms, bath, newly decorated; hot water.
EADS, 34xx; 5 lovely rooms; adults. PR 1-2121.
FOLSOM, 3624; 2 rooms, utilities, bath, $16. WY. 1-2646.
GEYER, 2151; 2 neat rooms, private entrance, $45. YO 6-4392.
GRAND AT FLAD; 2-room apartment; $17 week; adults. PR 3-9778
HENRIETTA, 3403; 1st floor efficiency, furnished kitchen and bedroom, laundry facilities; $15 per week. PR 6-8379.
JEFFERSON, 3009 S.; 2 rooms; near bus; 1 child.
JEFFERSON, 3346 S (rear); 1 large room; private bath; parking.
JULES, 2233; 3 rooms, bath; hot water; infant. MO 4-1075.
JUNIATA, 3860; 4 rooms; private bath; entrance; employed adults.
LAFAYETTE, 1804, 3rd; 2 rooms decorated; one child. PA 5-4557.
LAFAYETTE, 3248; 3 rooms on 1st, private entrance, bath, adults
LEMP, 2932; 2 and bath, private; $14 week. ST 1-6665.
McREE, 3962; 2 rooms, private entrance, bath, west of 39th st.
OREGON, 2146; 2 rooms, 2nd floor front. Cherokee and Tower Grove bus.
RUSSELL, 4251; 3 rooms, utilities, $65; adults. FL 3-2833.
ST. VINCENT, 2606; 2 rooms; children welcome. PR 3-0642.
ST. VINCENT, 2828; 2 rooms, bath, utilities, $16. WY 1-2646.
SHAW, 4262; 2 rooms, private bath, laundry; couple or girls; open 6:30 to 8:30 p.m.
SHAW, 3938; 2 rooms and porch; furnished; busses. MO 4-4037.
SHAW, near Grand; 6 modern rooms; nice; adults. VE 2-6578.
SHAW, near Grand; small; modern; bath; adults. PR 1-2322.
SHENANDOAH, 3815; 2 large rooms; also 1 sleeping. PR 6-2992
SHENANDOAH, 35xx; 2-room; elderly lady or couple. PR 2-4259.
TEXAS, 1818A; 3 furnished rooms, private bath. PR 2-6065.
THOLOZAN, 3722; 2 rooms, redecorated; 3 busses; PR 3-7387.
WYOMING, 3975; 3-room efficiency, private entrance. PR 3-9126.
2 ROOMS; near bus; nice home; employed couple. PR 1-5848. 12:30 p.m.
2 NICE rooms; 3rd floor; near bus; 1 adult. PR 1-6763.
2 ROOMS, private bath, private entrance; $17 week. FL 2-7214.
2 ROOMS, all utilities furnished. ST 1-6825, 4 p.m. to 9 p.m.
3 OR 4 rooms; utilities; washer; 1 child. PR 3-9386.
5 ROOMS, 3 bedrooms. 2627A Cherokee.
3-4 CLEAN, near Grand; adults. PA 7-1063.

SOUTHWEST
GIBSON, 4235A; 3 rooms, bath, 2 rooms, utilities. FR 1-0896.
NORFOLK, 4227; 2 nice rooms; adults. JE 5-7694.

WEST
OPEN — INSPECT
Immediate occupancy; fine living for the elderly; new; completely furnished; air conditioned; private patio, ground level; many safety features; freedom from worry for all concerned. The only apartments, St. Louis area, with nurse's safety signal in each apartment. Meal and maid service optional. HILLTOP HOUSE, 1301 S. Florissant. Nathan Wolff, agent. ST 1-4515.

ATTRACTIVE ADDRESS
The MONTICELLO, St. Louis's finest and comfortable living; be sure to visit our newly furnished efficiencies, bachelor unit; exclusive shopping; utilities; air conditioning; linen, maid service; sundeck; inside garage.
4535 LINDELL, FO 7-6622
WEEKLY, MONTHLY OR LEASE
STARTING $90 TO $185
SUB-LEASE AVAILABLE

EXECUTIVE SUITES
Luxury furnished; 1 to 6 rooms; starting $115 per month.
WEEKLY OR MONTHLY
SWIMMING POOL OPEN MAY 1
FOREST PARK HOTEL
4910 WEST PINE

STRANGER IN TOWN?
Here's a shortcut to the smartest apartments in the city's most colorful area. . . .
J E 5 - 9 2 7 8

RANELAGH WILMAR
Attractive 3-, 4-room efficiencies, furnished or unfurnished; $87.50-$110; elevator, desk, house phone, maid service available. 5707 McPherson. VO 3-1550.

$11 AND UP
4300 Maryland; nicely furnished efficiency apartments; all utilities, laundry facilities. JE 3-5638.

3 ROOMS AND BATH
AUDUBON PARK
Express bus through development. 1401 Thrush, Brentwood. WO 2-4661.

SIR WALTER RALEIGH
3664 Washington; efficiencies; furnished or unfurnished; excellent building; good location. JE 3-5640

ATTRACTIVE
1-2 adults; decorated 3 rooms; utilities; bus. FO 7-5733.

PARKEDGE APT. HOTEL
4907 West Pine
Furnished or unfurnished. Daily, weekly, monthly rates.

THE EMBASSY
2-bedroom apartment beautifully furnished modern, all utilities; $250. Manager, FO 7-7135.

MARSHALL APARTMENTS
4-room efficiency; $17.50 week; nicely furnished; elevator.
4011 DELMAR JE 3-1175

AMHERST PL., 1246; lovely 8-room apartment; completely furnished; ideal for 2 couples or 4 employed adults. PA 6-3055.
LARNER-DIENER
ARCO, 4561, near Kingshighway; front 2 rooms; clean, quiet; laundry; adults. FL 1-2685.
BARTMER, 5585; 3 rooms; all utilities; children.
BELT, 724; 3 rooms; clean; child welcome. FO 7-5154.
CABANNE, 5545; 2 or 3 rooms or unfurnished; all utilities. FO 1-9012, MA 1-8246.
CABANNE, 5636; 3 rooms, newly decorated; near busses. PA 6-6544
CABANNE, 5724; 3 rooms, sundeck; entrance; garage. FO 7-1832
CATES, 5665; nice 2-room apartment; laundry; for young lady.
CATES, 5837; 2-room efficiency, nice, clean, warm; utilities; bus.
CLEMENS, 5895; 2 rooms, kitchenette, bath; adults. PA 1-4106.
CLEMENS, 6028; 2 rooms, $11 up, remodeled, new bathrooms.
CLEMENS, 5609; 2-3 lovely rooms, bath; adults. PR 3-8114.
DELMAR, 5414; nice location, all utilities furnished, elevator, good transportation.
DELMAR, 4804; 2 rooms; $12, 2—$15. Private bath, FO 1-9155.
DELMAR, 6668; Kingsland Hotel; 2-room efficiency; $16 week.
DELMAR, 5185; 2 rooms; newly decorated, $14. FO 1-1121.
ENRIGHT, 5830; 1st floor, 2 rooms and private bath; $17 week. VO 3-9624.
ENRIGHT, 5662; 3-room efficiency; $100; all utilities; newly decorated; elevator. PA 1-8382.

APARTMENTS—Unfurnished 111 — WEST

Canterbury Gardens
DELMAR BLVD. AT McKNIGHT ROAD
FURNISHED AND UNFURNISHED APARTMENTS
- Attractive, modern garden-type 1- and 2-bedroom apartments
- 1-Bedroom apartment $90
- 2-Bedroom apartment $102.30
- Beautifully furnished 2-bedroom apartments $125
- Adjoins Ladue, St. Louis county's finest residential area
- Bus service through gardens—5 minutes to Clayton, Express service to downtown
- Shopping centers within walking distance
- Grade and high schools near by
- Nursery on project—baby sitting arrangements
- Laundromats in development

Courtesy Moving Allowance
Model apartment and rental office open daily from 8:30 a.m. to 8 p.m.; 10 to 5 Sat. and Sun. For further information call WY 1-5648. Model Apartment, 8640 Brookshire.

APARTMENTS FURNISHED 112

WEST
ENRIGHT, 5904; The Gotham; 3-room efficiency; $100; utilities; decorated; elevator, PA 1-4447.
ETZEL, 5848; all private 4-room efficiency; janitor. PA 7-6875.
FOREST PARK, 4372; 3 rooms, decorated, parking, phone, reduced, employed couple JE 1-3738
FOREST PARK, 4328; nicely furnished 2-room apartment.
FORSYTH, 76xx; 4 rooms, 2 twin bedrooms, living room, kitchen, bath, fine furniture; utilities; $165 month; suitable for 4 young men or 4 girls. FO. 1-4654, VO. 3-3397
GRANDEL, 3706; 2 and 3 rooms, very clean; children welcome. FR 1-8928.
KINGSBURY, 5646; 1st floor west, Warwick Court Apts; 2-bedroom newly furnished; heat, stove and refrigerator supplied. $135.

HARDESTY DEVELOPMENTS
PA 1-8924 14 S. Central, Clayton

KINGSHIGHWAY, 902 N.; three-room efficiency; good furniture, elevator building; utilities; $80 month. FO 1-4654, FO 7-1790.
MAPLE, 5942; 3 rooms, private bath, airr-conditioner, TV, laundry, parking. Adults.
MAPLE, 6016.
3 clean rooms.
MAPLE, 5937; 3-room apartment, gas heat; adults.
McPHERSON, 4474; "Bachelor-Bachelorette" unit of 1 or 2 rooms for 1 person only; newly furnished and decorated in modern decor; convenient location; quiet; rear parking; clean linens weekly.
McPHERSON, 4115; 4-room efficiency; good furniture, utilities; $75; adults. HAUPT, EV 3-7067.
McPHERSON, 4347; 2 rooms, private bath; also 1-room efficiency with porch nice. JE 1-1054
McPHERSON, 4714; 2-room apartment; private bath; adults.
McPHERSON, 44xx; 1 room; clean; quiet; private. JE 3-6458.
McPHERSON, 3969; 3 rooms, private entrance, adults. JE3-2128
McPHERSON, 4050; lovely clean apartments, $10-$12, men.
McPHERSON, 4358; 2 large rooms; child; all utilities.
PAGE, 5593; 2 rooms, private bath; convenient to bus; $15 week
PAGE, 5434; 3-room efficiency, bath; child. MI 7-3599.
PAGE, 5109; 2-room apartment. FO 7-2589.
PERSHING, 5389 and 775 Clara; both 4 rooms and bath; washers.
PLYMOUTH, 6109; 2 rooms, nicely furnished; couple; $12.50.
TULANE, 7005; modern; 4 rooms; furnished; near bus; Heman Park. PA 5-7541, PA 5-3848.

727 N. UNION
Beautifully decorated furnished 3 rooms; tile bath; also 5 rooms; laundry; convenient; ideal, 2-5 persons. Apartment manager, No. 1.

1322 N. UNION
2-room apartment, living room, in-a-door bed, kitchen, bath, $60 month. PA 7-8467, CH 1-1283.

WASHINGTON, 5931; 5 rooms, 2 bedrooms, decorated. VO 3-8718.
WATERMAN, 5138; 3 rooms, bath; luxury apartment; air-conditioner, laundry; business or professional girls only. FO 1-6459.
WATERMAN, 5238; 3 large rooms; child; utilities.
WATERMAN, 5635; lovely 3 rooms, shower, 3, 4 girls or men.
WATERMAN, 5666; nice 2-room apartment; $67.50. VO 3-5561.
WATERMAN, 5641; 3 rooms, bath; adults; $90. PA 1-8879.
WATERMAN, 5621; 2 rooms, bath, newly decorated; adults.
WESTMINSTER, 5740; lovely; twin beds, bath, shower, closets.
WEST PINE, 4124; 3 rooms, private bath; also 1 room for one; adults; garage.
WEST PINE, 4548; modern air-conditioned efficiency; adults.
WEST PINE, 4128; 2 large rooms; complete; adults.
2-2 ROOM bachelor apartments; heat, light, gas and water furnished; good transportation. Call 10 a.m.-4 p.m., JE 5-2434.
ATTRACTIVELY decorated, excellently fine location; $16 weekly; 6122 Grimshaw.
2-ROOM Apartment in apartment building; newly decorated, furnished; reasonable. VO 3-2295.
2-3-ROOM apartments in apartment building; newly furnished, decorated, private bath. VO 3-2295
ATTRACTIVE, modern 5 rooms; 2 or 3 adults. VO 3-4577.
2 SPIC AND SPAN rooms, $15 week; 2 bus lines. PA 7-2463.
3 ROOMS, private bath; children welcome. FO 1-9602.

SUBURBAN
MAPLEWOOD; 3-room cottage; employed couple. ST 1-4468.
NORMANDY, 3 rooms, bath, modern, $22 week. PA 7-1499.
4-ROOM furnished apartment, private bath, entrance, adults. 8119 Allen, HA 8-9162.

FLATS FOR RENT—UNFUR. 113

FLATS FOR RENT. EV 2-6511
LOUIS C. LOCHMOELLER

CENTRAL
4 ROOMS PLUS BATH
1706A Chouteau; $35 month. PA 1-2996.

NORTH
OPEN FOR INSPECTION
3309A N. Ninth; 3, bath — $40
824A Buchanan; 3, bath — $35
1418A Monroe; 3, bath — $35
3013A Kossuth; 3, bath — $45
3319A Klein; 3, bath — $35
1411A Benton; 3, bath — $35
MAYORWITZ MA 1-9575

ACROSS FROM PARK
3713A Kossuth; 3 large rooms, bath, hot water; open; $40.
PATTIZ PA 5-7350 WY 3-6108

CARTER, 4129W; 5, bath, $45
4127a W. CARTER; 3, toilet, $30
811a DESTREHAN; 3, toilet, $30
ZABOL-RONDBERG CH 1-3667

FREE RENT TILL MAY 1
DESTREHAN, 1529-31; 3 rooms, bath, hot water, yard. PA 1-4215

ANGELICA, 816; 3 rooms, bath; $42.50; hot water. CH 1-3667.
BENTON, 1445A; 3 rooms newly decorated, $25. MA 1-7516.
BENTON, 1421A; 3 rooms; $20. CO 1-0457.

2423A BLAIR
3, bath, hot water, $42.50
WHYMAN GA 1-6627

BREMEN, 2509; 2 rooms, toilet; adults; $20. CH 1-2992.
BROADWAY, 8462; 3 rooms, bath; $40. Schneider, MA 1-0780.
CALVARY, 547A; 3 rooms and shower, $37.50. CO 1-0457.
CLINTON 1218; 2 rooms, bath; hot water, $35. CH 1-3667.
EIGHTEENTH, 1618A and 1618½; 3 rooms; toilet; $35 month. Schneider, MA 1-0780.
EIGHTEENTH, 1615 N.; 3 rooms, hot water, low rent $30. PA 7-0644
18TH, 1811 N.; 3 rooms, $35. 2 rooms, baths, $22. PA 1-4215.

3120A N. ELEVENTH ST.
3 rooms, toilet, hot water furnished, $35. GA 1-6627.

GARRISON, 3905 N.; 3 rooms, bath, $45. Jost, CH 1-8085.
GRAND, 1914A N.; 3 rooms, bath, hot water, $30. CH 1-8658.
HOWARD, 2524A; 4 rooms and bath, $40. CO 1-0457.
HOGAN, 1600A rear; 2 large rooms; near school; $20. CH 1-8500.
LABADIE, 5740; 1st fl., 3 rooms 5748A Labadie; 2d fl., 4 rooms. RALPH D'OENCH CO. JE 3-3780
MONTGOMERY, 1926A; 3, bath, hot water, $32.50. CH 1-3667.
NINETEENTH, 3917 N.; 4 rooms, bath. GA 1-0332.
NINTH, 1022A N.; 3 rooms, bath, toilet; $25. GRAEF, MA 1-2312.

1423A NORTH MARKET
3, toilet, hot water furnished $35
WHYMAN GA 1-6627

NORTH MARKET, 1306A; 3 rooms; newly decorated. PA 1-7359
MAIDEN LANE, 1941A; 3 rooms, hot water, $27.50. MA 1-7516.
MONROE, 1506¼A; 3 rooms, bath, hot water; $40. MA 1-7516.
NINTEENTH, 2417A N.; 3 rooms, bath, $40. MA 1-7516.
NINTH, 2711A N.; 3 large rooms, full bath hot water, $40. WY 3-4344 RAISHER PA 5-4700

1922 PALM—3 AND BATH
Hot water; $43. HE 2-5685.

SALISBURY, 816; 3 rooms, bath 1st floor; basement, hot water heater, reasonable. HA 8-7323.
SALISBURY, 1922; 3 rooms, bath; across park. PA 7-0644.
TENTH, 2520AN; 4 rooms; $40. CO 1-0457.
TWENTIETH, 2818A N.; 3 rooms, toilet, hot water, $37.50. MA 1-1858 POLLACK UN 8-3956
TWENTY-SECOND, 2613A N.; 3 rooms, bath, hot water; $40; UN 9-1495.
WARREN, 2585A; 3 rooms, bath, hot water; $35. WY 3-6553.
WARREN, 1524A; 3 rooms, bath, newly decorated, $47.50.
4 ROOMS, toilet, bath, gas, electric, heat furnished; private entrance. GE 6-5099.

FLATS FOR RENT—UNFUR. 113

NORTH
3 ROOMS, 1530A N. 18th, $30, CH 1-3667 Eves. UN 8-3956
3 ROOMS, hot water, bath, 2nd floor. JE 1-8815.

NORTHWEST
ARLINGTON, 1613; 3 and bath, $40. Key in mailbox.
ARLINGTON, 1360-62; 5 rooms, bath; furnace. PL 2-1140.
BELT, 3327A; 4 rooms, $55. LONDOFF RLTRS. EV 2-1011
COTE BRILLIANTE, 5622A; 5 rooms, $60. Londoff, EV 2-1011.

4303A LEXINGTON
3 rooms and bath; warm air heat; $55. Open.
LARNER-DIENER CE 1-2965

PALM, 3615; 5 rooms, 2nd; heat, hot water, janitor service; newly decorated; $65. CH 1-9151.
TERRY, 5877A; 5 large rooms, modern; will decorate.
THEKLA, 5116; 5 rooms; $90. St. Philip Neri parish. EV 1-9186.

5661A Theodosia, $55
Modern; 3 rooms; furnace; will decorate. CE 1-1334.

THRUSH, 5023; 5 rooms, bath, automatic heat; no children. EV 3-5291.
UNION, 1427A; 5 rooms; adults only, white; references; $70. FO 7-1176.
WELLS, 5617; 3 rooms, bath, furnace; for white $50. EV 1-2243.
WILLIAMS, 3443A; 3 rooms, hot water, automatic heat furnished; garage. EV 1-8819.
5-ROOM efficiency, gas heat, adults preferred. EV 3-2572.

SOUTH
OPEN FOR INSPECTION
416 Sidney; 3, bath — $35
2430A S. Third; 3, toilet — $30
2305 Rear S. 4th; 3, toilet — $25
3511A S. 2nd; 3, bath — $35
1820A Rear S. 7th; 3, bath $35
3741A California; 3, bath — $45
3125A S. Broadway; 3 — $35
1515A Picker; 3, bath — $35
1805A S. 14th; 3, bath — $35
1032A Hickory; 4, bath — $50
1717 S. 9th; 3, toilet — $25
2714A Rear S. 7th; 3, bath $35
2819R Missouri; 4, bath — $55
MAYORWITZ, MA 1-9575

NEW DUPLEX
$85 MONTH
2664 Oregon—1 bedroom
HORN REALTORS PL 2-0948

$65 MONTH
6103A MINNESOTA
3 rooms; possession.
HORN REALTORS PL 2-0948

805A ALLEN
3 rooms, bath; hot water; $37.50.
WHYMAN GA 1-6627

ALLEN, 1216A; 3 rooms, $35; very nice. Barger, FL 3-5460.
ALLEN, 824; 3 rooms; toilet; $30. JOST, CH 1-8085.
ANN, 607A; 3 rooms; good condition; $25 month. Silverblatt R. Co. CE 1-8884.
ANN, 822A; 3 rooms; $25. CO 1-0457.
BLAINE, 4161; 4 rooms, 2nd floor; $45 month.
BROADWAY, 1819A S.; redecorated; free 'til May 1. HU 1-0055
CAROL, 17xx; 6 rooms, 2 kitchens. PR 6-8750, PA 5-8730.
CHEROKEE, 3117 rear; 3 rooms, own entrance. $39. WY 1-3246.
CHIPPEWA, 3417; 3 rooms, bath, $60, adults, no pets.
BINDBEUTEL FL 2-6000
DOLMAN, 1733A; 3 rooms, bath, newly decorated; open. FR 1-2943
DOLMAN, 1201A; 4 rooms; hot water; adults. Call 1126 S. 18th.
DOVER PL., 3915A; 4 rooms, bath, gas heat; no pets; adults.
DUNNICA, 3620; 3 and bath, decorated; gas heat. WO 2-4539.
EICHELBERGER, 1015; 3 rooms, new gas furnace, automatic hot-water. $67.50. FL 1-3778.
GASCONADE, 2843A; 3 rooms with bath; open Sunday, 2 to 5. FL 1-2358.
GEYER, 1035; 2 rooms, bath, $30. Call Wanstrath, MA 1-8246.
GIBSON, 45xx; 6 rooms, gas heat, modern, $80. After 6, JE 3-1932.

3127A HENRIETTA
3 rooms, toilet, $40 month.
LARNER-DIENER CE 1-2965

INDIANA, 3511; 3 rooms, $45 month; children. PA 7-8419.

1610A S. JEFFERSON
4 lovely rooms, bath; $45; open.
LARNER-DIENER CE 1-2695

JEFFERSON, 2300A; 3; bath; $35
2306 Jefferson; rear; 3; $25.
3445 S. 2d; 3 rooms, toilet; $30.
ZABOL-RONDBERG, CH 1-3667
LAFAYETTE, 4041A; 4 rooms; bath; all utilities; $78.
GLICK R. E. MA 1-4182
LAFAYETTE, 4152A; 6 rooms, including 2 sunrooms; gas heat; $80. Agent, FL 1-3626.
LAFAYETTE, 2323; 4 rooms, bath; adults only; garage available. PR 6-2323.

2860 LEMP
3, bath, hot water, $50.
WHYMAN GA 1-6627

LEMP, 2818; 3 big rooms, shower, hot water, furnished, decorated. $50. CH. 1-3667.

2005 MENARD, 2ND REAR
3 rooms, toilet. $32.50.
WHYMAN GA 1-6627

MISSOURI, 2703A; 4 rooms, bath, modern, adults. PR 1-8571.
NINTH, 1818A S.; 3 rooms, toilet; hot water; $30. MA 1-7516.
OHIO, 2802; 3 large rooms, unfurnished 2nd floor; $45 month; children allowed; 3 rooms, 3rd floor, furnished, $15 week. Key at 1st floor.
OREGON, 3750; 3 large rooms, bath, $40. GRAEF, MA 1-2312.
PENNSYLVANIA, 2815A; 3 rooms, bath, automatic hot water, gas heat, new cabinet sink, decorated, 4 busses. OPEN PR 6-2991
SEVENTH, 2618A; 3 rooms, bath, $35. Schneider. MA 1-0780.
SIDNEY, 1302B; 3 rooms, bath, will decorate, $35.
LUPFER-ACKER INC. FL 1-3626
SOULARD, 1107A; 3 rooms, decorated; full bath; $40. CH 1-9151

2304 SOUTH 3RD; 2ND REAR
3, toilet, hot water furnished; $22.50. Whyman, GA 1-6627.

2705A S. TENTH
3, toilet, hot water, $32.50.
WHYMAN R. E. GA 1-6627

TENTH, 2703 S.; 3 rooms, bath, hot water. CH. 1-3667.
TENTH, 2702A S.; three rooms, bath; $40. MA 1-7516.
TENTH, 1861A S.; 3 rooms, $30. CO 1-0457

1852A S. THIRTEENTH
3; toilet; hot water; $37.50.
WHYMAN GA 1-6627

THIRTEENTH, 2306 S.; 3 rooms; all utilities furnished. MA 1-9575.
VANDEVENTER, 1640A S.; 3 rooms and bath; $50. CO 1-0457.
VIRGINIA, 6801; 3 rooms, decorated, $40. MA 1-7516.
WATER, 7802A; 3, shower, hot water, $38.50. GA 1-6627.
WISCONSIN, 2920A; 4 rooms, bath, $50. Wanstrath, MA 1-8246.
WYOMING, 1311; 3 rooms, bath, 2nd floor; children welcome. MO 4-5941.
3 ROOMS, bath, gas heat, hot water; young couple preferred, no children. 44xx Alaska. Call FL 2-4050.
3 ROOMS, $25; 1317A S. 9th. ZABOL-RONDBERG CH 1-3667
$22.50—3 rooms; 1101B Victor. ZABOL-RONDBERG CH 1-3667
3 ROOMS and bath; 1021A S. Boyle. MA 1-0780.
5 ROOMS, newly decorated, heat, gas, electric furnished. FL 2-3589 after 6 p.m.
NEWLY decorated; 3 rooms. 2419 S. Broadway; $25. CH 1-3667.

SOUTHWEST
3 ROOMS AND BATH, $45
2011A Martha Pl.; just north of 6700 Manchester and Kraft; hot water; clean. Davis, MA 1-7255. Eves. EV 1-3388.

BANCROFT, 5301; 5-room efficiency, $100.
MOELLENHOFF FL 2-4300
CHIPPEWA, 5604A; 1-bedroom apartment in 4-family; gas heat, garage; May 1. PA 1-0121.
CLEVELAND, 45xx; 5-room efficiency; bath, garage, gas heat; no children or pets; $72.50. VO 3-2731.
CLIFTON, 2705A; 4 rooms, bath; heated; bus at door; $65.
DEVONSHIRE, 5801; new 5-room efficiency; 2 bedrooms, 7 closets; adults; $100. FL 2-0506.
GARNER, 6747A; 3 rooms, utilities; decorated; $60. CH 1-9151.
GRAVOIS RD., 8507; duplex; 5 rooms; $97.50. WO 2-0903.
ITASKA, 5242A; 5 rooms, automatic heat; newly decorated.
MIAMI, 5304A; 5-room efficiency; 2 bedrooms, gas heat, decorated, $87.50, adults. MI 7-2328.
McCAUSLAND, 1340; 5 decorated; closets, garage; heat furnished; basement; busses; vacant; adults; $95.
MURDOCH, 5032A; 5 rooms, decorated; $85; adults. PL 2-5963.
SOUTHWEST, 6020; 6 rooms, $95; near bus, school. MI 5-6465.
SUNSHINE, 5842; 5 rooms, gas heat, decorated, vacant. FL 3-3916

SUBURBAN PROP.—UNFUR. 117 — WEST

FOR LEASE
4 NEW LUXURY HOMES
CHESTERTON LANE DEVELOPMENT
1. LEASE FOR 1 OR 2 YEARS.
2. YOU MAY HAVE AN OPTION TO PURCHASE AT TODAY'S PRICES.
2. FIRST AND LAST MONTH'S RENTAL TO BE PAID IN ADVANCE.

All homes have 3 bedrooms, fireplace, central air-conditioning, built-in oven and ranges, 2-car garage, 1-acre lot, concrete streets, storm and sanitary sewers.
The Nottingham; $265 per month; offered at $34,950.
The Windsor; $265 per month; offered at $34,950.
The Colonial; $225 per month; offered at $31,950.
The Wellington; $225 per month; offered at $30,750.
LOCATION:—On the north side of Clayton rd., 8¼ miles west of Lindbergh, ¼ mile west of Baxter rd.
ALL HOMES ARE OPEN FOR INSPECTION, SUNDAY 2-5, OR BY APPOINTMENT
ST. ANN REALTY HA 7-7920
REALTORS CO-OPERATION INVITED

FLATS FOR RENT—UNFUR. 113

SOUTHWEST
WILCOX, 4617; 5 rooms, decorated, automatic heat; adults.
ADULTS; 5-room efficiency; automatic heat, $80; 2nd floor. FL 2-0435.
3 ROOMS, first floor, heat furnished. WO 2-9671
5 ROOMS, 2nd floor; gas heat; near bus. PR 2-8887 after 5:30.

WEST
EASTON, 5102; 4 rooms, furnace, bath, decorated. CH 1-4539.
ETZEL, 5563; 5 rooms; automatic heat; modern; $65.
HODIAMONT, 1045A-1051A; 3 rooms, bath, partly furnished; reduced, $42. CH 1-2992.
HODIAMONT, 1068A; 5 rooms with heat; decorated. PA 7-7390.
HORTON, 6109A; 2 large rooms, bath, decorated, $25. CH 1-2992.
MARTHA PL., 20119; 3 rooms, bath, $40. PA 1-1195, FR 1-4537
OLIVE, 4628A; 5 nice rooms, heat furnished; $65. CH 1-2992.
PAGE, 5042; white, 6 rooms, rent reasonable. FO 7-5372.
SARAH, 19A N.; 5 rooms, decorated. CH 1-2269 or VO 3-5479.
SUBURBAN TR., 1056A; 3 rooms, bath, hot water, $35. WY 3-6553.

FLATS FOR RENT—FURN. 114

BLAIR, 2515; 3 rooms, bath, utilities; couple; children.
5 ROOMS; modern; automatic heat; reference; south. MO 4-4416

HOUSES FOR RENT—UNFUR. 115

NORTH
TENTH, 2714 N. (rear); cottage, 2 large rooms, toilet. SH 1-3640.

NORTHWEST
NEW; 6 rooms, 2 baths; air-conditioned; $139. VO 3-5550.
6 ROOMS, 2 baths, $130, suitable 2 families. Mr. Gerald, PA 6-2429

SOUTH
UPTON, 3845; new, 3-bedroom brick bungalow; gas heat; vacant and open for inspection; $125. Call Risch, FL 3-7262 weekdays, 9 to 5.

SOUTHWEST
TWO or 3-bedroom ranch home; tile bath and kitchen; gas heat; nice yard; 2-year lease, $125 per month; early possession; from the corner of Chippewa (66) and Mackenzie rd., go south to Foxcroft, east on Foxcroft to 6900. Shown by appointment.
R. M. BERKLEY PA 5-4050
BUNGALOW, 4 rooms, $70; for small family; Hampton-Arsenal. Box B-353, Post-Dispatch.
DUPLEX, 2 bedrooms, lease; girl teen-ager; $110. MI 5-7116.

WEST
GORGEOUS 11-room home; 2 car garage. Private place. $150 mo. Call FO 1-3909 or BR 1-2742.

HOUSES FOR RENT—FURN. 116

DRESSELL, 4111; 5-room brick; basement; ideal location; $125. LONDOFF RLTRS. EV 2-1011
5-ROOM bungalow for lease, all new furnishings; adults; washer, dryer, etc. $175. JE 5-8084.

SUBURBAN PROP.—UNFUR. 117

BIG FAMILY?
Large home in county, ½ block from Catholic school and public transportation; immediate occupancy.
HYAMS R.E. TE 7-1980

BARNHART, Mo.; 4-room house, rent $25 month or sell for $4000. PR 3-6403.
HOUSE; 5 rooms; bath; gas heat; 1 acre; 17 miles out Highway 21; $80. PR 2-0851 Sunday before 12 noon.
DUPLEX, modern 2-bedroom, $65. Wentzville, Fairview 7-4757.
HOUSE, 4 rooms, modern, oil heat; Times Beach. JU 7-5461.

NORTH
RANCHETTE APTS.
2-bedroom apartment; stove, refrigerator furnished; laundry facilities, gas heat; near schools, busses; children accepted; $85 month. UN 8-7043, UN 7-2444.

BUY LIKE RENT
2245 Johnstown; 3 bedrooms.
8139 Bloom; 5 rooms.
8624 Wabash, Berkeley; 5 rooms.
WM. HOYT MI 7-1183 MI 7-1146

SOUTH
REAL COUNTRY living, for responsible party; modern 6-room house; beautiful view; ground, barn, etc., optional. MI 5-1401.
5 ROOMS; Highway 21; children welcome; vacant; $65. VI 3-4810.

AFFTON
CONSUL, 9037; modern clean 2 bedrooms; gas heat; double garage; $130 lease. VI 3-2286.
SEIBERT, 4760A; 2-bedroom; gas heat; $87. FL 3-9345.

BALLWIN
LINCOLN, 108; 3-room apartment, utilities furnished. LA 7-6272.
6-ROOM ranch type home; 3 bedrooms, full basement; garage; ½-acre lot. VE 2-3033.

CITY OF BERKELEY
EVERGREEN, 6258; 2-bedroom duplex, garage, $85. UN 8-7959.
5 ROOMS, full basement, quiet street, nice yard, gas heat, newly decorated, convenient to schools, available immediately, lease $120 month, 8561 Kathlyn dr., near McKibbon rd. and Natural Bridge, UN 7-4355.
ALL modern, 5-room house, attacher garage, $125. JA 1-7128.
2-BEDROOM house, $100. Mr. Gerald, PA 6-2429.

BRENTWOOD
BREMERTON, 2804; 3-bedroom home; gas heat; close to transportation; children welcome. MA 1-4230.
WHITE, 8729; 5-room brick, gas, yard, lease, $125. WO 1-0167.

BRIDGETON
5-ROOM, like new, yard, gas, schools, bus; $110. PE 1-1732.

CLAYTON
AVAILABLE APRIL 30
Ultra-modern 2-bedroom apartment 1st floor; $155 monthly; lease required; $765 Westwood. PA 5-6822, PA 5-2866, PA 1-0292

CLAYTON SHOP
Delightful, at 40 N. Brentwood, available for immediate occupancy. Sublease. Wonderful location. Inquire on premises. PA 7-7791.

LUXURY APARTMENT
2 bedrooms; 8131 Roxburgh; open.

ALAMO, 6440; 6-room efficiency, oil heat, $85 monthly.
CITY & COUNTY Rlty. MI 5-5668
BYRON, 7546; 5 rooms, garage, heat, stove, refrigerator, janitor; the cleanest apartment in Clayton. PA 5-2214.
BYRON, 7557; 3rd. 5 spacious rooms; open. PA 5-4557.
BYRON, 7551-55; vacant, 4, 5, or 6 rooms, decorated throughout, adults, lease, open.
ROBERTS Rlty. Co. PA 5-6868

MOORLAND'S FINEST
7549 Parkdale; 5 full rooms, tile kitchen and bath, studio-type living room, heat furnished, garage. Will decorate to suit, $120.
MICHELSON R.E. CH 1-2177

TOPTON WAY, 31; 2 bedrooms, very desirable, tile kitchen, bath, opposite Shaw Park.
MICHELSON R.E. CH 1-2177

7551 Wellington Way
1st floor; lovely 4-room apartment; stove, refrigerator, decorated.
LARNER-DIENER CE 1-2965

YORK, 7536; luxurious 4 or 5 rooms; newly decorated, new formica top sinks. $125. Adults. open. ROBERTS. PA 5-6868.

CREVE COEUR
3-ROOM duplex, living room, bedroom, hardwood floors, tile kitchen and bath, basement. Call TR 2-7019 or JA 1-0788.

EAST SIDE
ATTRACTIVE 3-bedroom, 2-bath home on the Bluff; wood-burning fireplace, gas heat, venetian blinds, patio, automatic hot water, bus service, near public and parochial schools. 630 S. Main, Caseyville, Ill. Call Dickens 4-0306.

ELLISVILLE
ONE BEDROOM brick duplex, basement, garage, automatic heat; couple, no pets; $85. LA 7-6154.
NEW 3-bedroom ranch house; oil heat; ½ acre; $115. TA 1-7500.

FENTON
APARTMENT; 3 rooms, bath; ideal for couple; on Highway 30; county bus at door. Davis 6-0022.

FERGUSON
YOUNG, 157; new 5-room home, basement, $100. JA 1-5231.

SUBURBAN PROP.—UNFUR. 117

FLORISSANT
NEW 4-ROOM APARTMENTS
2 bedrooms; birch kitchen; tile bath; off-street park; playground; $95 month.
HOCOTT CO. HA. 8-8080
OZMENT, 1100; 3 bedrooms; 2 baths; carport; $140.
RAPP RLTY. HA 8-8505
5-ROOM HOUSE; quiet street; fenced yard; newly decorated; 4 years old; $125. 785 ST. PATRICE. JA 1-9216.

HAZELWOOD
5-ROOM, 2-bedroom brick; 2-car garage; full basement; will lease; $115.
KEEVEN-JENKINS
8544 Airport rd. JA 1-6464

JENNINGS
HELEN, 5212; 5 rooms; stoker heat; $85; open Sun. 2-5.
FIVE-ROOM, 2-bedroom brick bungalow; $125 month.
EASTER EV 3-6355
5-ROOM cottage, furnished or unfurnished; carpeting; automatic heat; middle-aged couple or bachelor. VO 3-4507, UN 4-8074.

KIRKWOOD
REARDON, 347; 2-bedroom house, gas heat, $100. WO 1-1281.
FOR LEASE, duplex; 131 E. Washington; 1st floor, 4 rooms and bath; $90 per month; second floor, 5 rooms and bath; $100 Mo. Chomeau & Engelland YO 5-0770
WOODGATE, 1104; contemporary, 3 bedrooms; beautifully furnished; air conditioned; $150.
MONNIG-MacLEOD YO 6-4601
5-ROOM ranch, 1½ baths, $125. ST 1-8905.

MANCHESTER
HILLCREST, 36; 2 bedrooms; dryer furnished; $85; decorated.

MAPLEWOOD
DUPLEX RANCH
2-bedroom efficiency; stove, refrigerator, Bendix; garage; $110; 7629 Flora; open. WY 3-1024.
BLENDON, 2255½; ranchette apartment; 3 rooms, bath, utility room; $85.
FO 7-7670 LIPTON HE 2-6043
FLORA, 7530; duplex, 5 rooms, garage, $125; agent. WO 1-2502.
6-ROOM house, $105; will decorate. Mr. Gerald. PA 6-2429.

NORMANDY
4-ROOM apartment; bath; private entrance; garage; yard; decorated. CO 1-7950.

NORTHWOODS
WILLOWWOODS, 6909; 5 rooms, bath, breezeway, garage; modern.
VERY nice 2 bedroom brick, basement, shrubbery, fenced in yard, gas heat, excellent location. EV 5-0130.
3-BEDROOM colonial; near bus, schools, churches. HA 8-4352.

OVERLAND
ECHO, 9623; 5 rooms, $100.
2894 Poe; 5 rooms, $85.
2214 Hood; almost new, 2 bedrooms, fenced yard, $100.
EDW. GOCKE CO. HA 8-1824
RANCHETTE APARTMENTS
Marvin Gardens (3500 Woodson Rd.); 2 bedrooms, $90. Open 2-5. FO 7-7670 LIPTON HE 2-6043
ELSA, 3619; new duplex; bedroom, kitchen, dinette, living room; child; $85 month. UN 4-7867.
MARVIN, 3212A; 2-bedroom duplex; gas heat; available Apr. 18; $80; owner at 3217 Woodson.
MARVIN, 3224; 2-bedroom house; gas heat; available May 1; $75; owner 3217 Woodson.
4-ROOM bungalow, full basement, gas heat; $90 month. HA 8-8682.

PAGEDALE
ROBERTS, 6750; 4 rooms upstairs; share bath; no utilities; $18 week.

RICHMOND HEIGHTS
CLAYTONIA, 1526; 7-room home, newly decorated, open 6 to 8.
EDWARD TER., 1142; new 2-bedroom duplex; basement. VE 2-2398.
HOOVER, 7548; 5 rooms; gas heat; garage; adults. ST 1-9798.
WISE, 7234A; 5 room flat, newly decorated. Open. WO 1-8983.
WOODLAND DR., 1434A; 5 rooms, gas furnace, vacant. MI 7-5373 eve.
WOODLAND, 1404; 4 rooms, garage, gas furnace, $80. ST 1-3502.
DUPLEX; 4-room, modern, gas heat, garage, full basement, extras, adults. ST 1-1391.

ROCK HILL
MADISON, 326; 6-room bungalow with air conditioner, $110. PA 1-0497.

ST. ANN
3-BEDROOM; washer, dryer, stove, dishwasher, disposal, garage. 11264 St. Clement, UN 4-6908.

St. Charles and St. Charles County
NOW RENTING IN PASADENA GARDENS
New all brick duplexes; 2 bedrooms; full basements, gas heat, air conditioner, complete G. E. built-in kitchen; $115 per month. TRIANGLE RLTY. PA 7-2009.
DORIS AV., near atomic plant, new 3 bedrooms, tile bath, basement, gas heat, $85.
EDW. GOCKE CO. HA 8-1824

SAPPINGTON
PARKWAY DR., 7; brick ranch, 5 large rooms, 2 baths, porch, possession April 27; $150 month. VI 3-4548.

SHREWSBURY
3-ROOM flat and bath, clean, utilities furnished; $80; young couple preferred. 4117 Shrewsbury.

UNIVERSITY CITY
CANTON, 7152; NEW DUPLEX; 2-bedroom; built-in range, oven, disposal. PA 1-0621.
DARTMOUTH, 7105; first floor, 3 spacious bedrooms, 1½ baths, rent $150 month. PA 7-5024.
DELMAR, 8332; third west; 5 rooms, bath, beautifully decorated; $150. MA 1-2851.
DELMAR, 8348-52; 5 rooms, $165; 6 rooms, 2nd floor, $200.
DELMAR, 8xxx; 2d floor 4-room apartment; heated; decorated; adults; $115 Box R-349, P.-D.
PERSHING, 7340; 2nd fl.; 2 bedroom apartment, decorated. Call for appointment. PA 7-4877.
1 AND 2 bedrooms, 1st floor units; stove and refrigerator supplied; $105.
Hardesty Dev.
PA 1-8924 Eves. PA 1-8513
DE LUXE 3-bedroom apartment, 1½ baths, $160.
PA 1-1310, Eves. PA 1-7346
DUPLEX, 1st floor; 1 bedroom, den, fireplace, garage, yard; lease $125. PA 7-3661, ST 1-6757.
3 ROOM apartment, bath, $60. 5745 Crest. WY 3-5197.
5-ROOM apartment, 1st floor. ST 1-8363. PA 5-9469.

VINITA PARK
MIDLAND, 8414; 5-room bungalow; modern; garage; gas heat; $100; Sun. 9 to 3 p.m.

WEBSTER GROVES
FOR THE EXECUTIVE
One-year-old 3-bedroom duplex apartment, 6 large rooms, fireplace, tile kitchen and bath; garage; lovely surroundings; convenient location; $165. WO 1-2200, WO 2-6728 after 6:30 p.m.
FLORENCE, 456; 10 rooms, 2 baths; redecorated; $165. VO 3-5550.
LACLEDE STATION RD., 1229 S.; 2-bedroom brick bungalow; tile kitchen and bath; gas heat; convenient to shopping center and bus.
ADRIAN KOCH FL 1-7777
PASADENA, 474; deluxe duplex; 3 bedrooms 1½ baths. TA 2-1366
RESIDENCE, 5½ rooms, completely refinished, $125. WO 2-4536.
6 ROOMS, first floor, $150. Huffmann Realty, WO 1-6116.
6 ROOMS, bath; heat and utilities furnished; $115. MI 7-2041.

WELLSTON
EASTON, 6773A; 6 rooms, heat; $95. WY 3-3673, VO 3-6262.
FLAT, 3 rooms up, couple, utilities, gas heat. CO 1-3013.

SUBURBAN—FURNISHED 118

RANCH TYPE HOUSE
FURNISHED, JUNE 1 TO OCT. 1, 3 BEDROOMS, 2½ BATHS, 2-CAR GARAGE, NO PETS, $250 MONTH, AIR-CONDITIONED. 7900 WEST, UNIVERSITY CITY. PA 7-3450.
GRAVOIS, 9021; completely furnished apartment; combination living room, bedroom, kitchen, private bath and entrance, laundry; utilities; garage; adults. FL 1-0856.

SUBURBAN—FURNISHED 118

1958 HILDRED PLACE
Two-bedroom, basement, nice furniture, fireplace, long lease, reasonable rent.
Roos-Esslinger & Co. PA 7-7676

HOUSE trailer; repossession; pay weekly. PE 1-4362, VO 3-5091.

MAVIS, 8728; 5-room brick; basement; 1½ baths; $135.

UNIVERSITY CITY; July-Aug. 6 rooms, air conditioned; $125 month; modern kitchen and bath, garage, 714 Kingsland PA 7-5838

ST. ANN; 3-room house, bath, utilities, $105. HA 9-3011.

5-BEDROOM residence, Clayton school; air conditioned, summer or long-term lease, option to buy. Box A-287, Post-Dispatch.

MAY 15th-Sept. 15th; 4 bedrooms, 3 baths, $200 month. WY 3-1056.

3 BEDROOMS, completely furnished; $135; May 1. UN 8-7980.

2-BEDROOM; air conditioned, extras; $150. WY 3-8216.

FOR RENT FOR COLORED 119

SECOND, 1552 N.; 3, bath— $35
1517A S. 3rd; 2, bath — — $25
1819 O'Fallon; 3, bath— — $40
2028A Hickory; 4, bath — — $50
MAYORWITZ MA 1-9575 (*)

GAMBLE, 2924; 2, bath, $30
3 rooms; toilet, 916 N. 16th, $35
3 rooms, bath, 1008a N. 14th, $35
ZABOL-RONDBERG CH 1-3667 (*)

MODERN LIVING
5847 Plymouth; apartment type; heat, hot water, janitor service; $72.50 and $75. Open.
MICHELSON R.E. CH 1-2177 (*)

DELMAR, 2718; 2 rooms, $22.50
2729 Lawton, 4 rooms— — $30
2324 Spruce, store, rooms $30
DUERBECK REALTY
1813 N. Grand (*)

HUMPHREY APARTMENTS
4349 Olive; 4-room heated apartment, $57.50 month; refined adults only. JE 3-1175. PA 5-9955 (*)

BARTMER, 5859; 1st floor, 5 lovely rooms, heat, hot water; garage; $85; open; adults only. Office, 3106 N. Newstead. FR 1-8855.

BURD, 1411; 5 rooms and bath; all utilities; 2 or 3 children welcome. FO 1-8806. (*)

CASS, 1008; 3 BIG ROOMS, TOILET, $30; ADULTS. WY 1-3246. (*)

5225A CATES; 5 ROOMS
Heat, $75. HE 2-5685. (*)

COOK, 4470; 2 rooms, 3rd floor; heat and hot water furnished. RALPH D'OENCH CO. JE 3-3780 (*)

COOK, 3718; 1st floor; 1-room furnished, $53 with heat. Ralph D'Oench JE 3-3780 (*)

2650 DELMAR $30
Clean 3 rooms, toilet. CE 1-1334.

DELMAR BL., 4615; 3 rooms and porch. CO 1-0457. (*)

ENRIGHT, 4229; 2 unfurnished apartments; 2 rooms; share bath; utilities; $45. JE 3-3523 (*)

EUCLID, 789 N.; 5 rooms, bath, heat furnished, $80. GA 1-2262. (*)

FALL, 2435; 3-room apartment. JE 5-4342 (*)

HODIAMONT AV., 1326A; 5 rooms, $70. CO 1-0457. (*)

HODIAMONT, 1116; 3-room flat, bath, decorated. PA 7-4035. (*)

JEFFERSON, 2627A N.; 5, bath, furnace, hot water; $52. GA 1-6627 (*)

KENSINGTON, 4593; lovely 3-room efficiency, bath, heat $47.50. FO 7-7670 LIPTON PA 7-6607 (*)

LACLEDE, 2747A; 3 rooms, toilet, $30. Pollack, MA 1-1858. (*)

LEDUC, 4820A; 5 rooms; adults; $60. FO 7-8025. (*)

LOTUS, 5927; 4 rooms, bath; heat, light furnished; adults. (*)

MAPLE, 5512; 2 large rooms; bath; heat; $55. CH 1-2992 (*)

MINERVA, 5098A; 3 rooms, bath, heat, hot water, $65. Pollack, MA 1-1858, UN 8-3956 (*)

MONTCLAIR, 1363; 2-room apartment; unfurnished; utilities furnished. FO 1-2366. (*)

MONTCLAIR, 1382, 2 rooms, utilities furnished. FO 1-2540. (*)

PARKLAND PL., NO. 10; (58xx Maple); adults only. 2-room efficiency, 2nd floor, $15 week; utilities and heat. Call to inspect. EV 2-4939 or FO 7-7081. (*)

ST. FERDINAND, 4036; 3 rooms and bath, unfurnished. JE 5-3430. (*)

VERNON, 4701A; 6 rooms, unfurnished, bath. (*)

WASHINGTON, 4271; 3-room efficiency; heat, hot water, gas, $55. Open.
LARNER-DIENER CE 1-2965 (*)

APARTMENT; see to appreciate; adults only; private. JE 3-3294. (*)

3-4 ROOM apartment; utilities furnished. FO 1-1567, FR 1-6780. (*)

3 rooms, toilet, $30. 1439 N. 18th. UN 7-2186. (*)

6 ROOMS; newly decorated, $75. Mr. Gerald, PA 6-2429. (*)

COME see; refined singles or couples; fair rent. YO 6-3503 (*)

BUSINESS AND INDUSTRIAL PROPERTY FOR RENT 120

CENTRAL

819-23 DELMAR
Stores, heat, water furnished, very reasonable. CH 1-6384.

LUCAS, 1901; light manufacturing, or stores, suitable for warehouse. HA 9-0614 after 5 p.m.

1233 WASHINGTON
27,000 sq. ft. choice loft space; will divide; excellent loading and elevator facilities; CH 1-2322.

WASHINGTON, 20xx; warehouse or manufacturing, approximately 13,000 ft. air-conditioned offices, sublease; real bargain. Mr. Pollock, JE 1-6688.

NORTH

100% LOCATION
3521 N. Grand; in shopping center; heat furnished; moderate rent.
LARNER DIENER CE 1-2965

GRAND, 2702 N.; large office, 1st floor; suitable for professional or business man. PA 5-4700, WY 3-0450.

HERBERT, 3528 (at Grand); suitable for barber shop, shoe repair, etc.; $60 month.
Glick R. E. Co. MA 1-4182

LOT, 50x57; Broadway, Madison; parking, etc. GA 1-7504.

NORTHWEST

KINGSHIGHWAY, 2901 N.; store large drive in area, suitable any business.

NATURAL BRIDGE, 4504; suitable beauty shop, barber, cleaner, office or other small business. Call MA 1-8246.

ST. LOUIS, 5444; large store, possession May 1; heat furnished; $75. JE 5-1691.

SOUTH

BROADWAY, 1518 S.; suitable used furniture store, $65. GA 1-2262.

COMPTON, 3806A; store or office, rent $40; newly decorated.

RUSSELL, 1321; corner Gravois; store, basement, $40. OL 2-0015, FO 7-1282.

1000 FOOT or more storage and light manufacturing locations. FL 3-3344.

RESTAURANT, tavern; across from brewery. FL 1-6689 after 3 p.m.

SOUTHWEST

HAMPTON, 5603; air-conditioned suitable any business; parking.

WEST

DELMAR, 4357; store room, good size, for beauty shop, confectionery, barber or other business, $70 month. JE 5-1691.

MAPLE, 6064; at Hodiamont; store with heat. FR 1-5460.

SUBURBAN TRACKS, 5535 at Vernon; ideal for barber or beauty shop; small store. GA 1-1910.

STORE, with living quarters; 4339 Olive; any business. FR 1-7703.

SUBURBAN TRACKS, 5533 at Vernon; ideal for TV shop; parking lot; low rent. GA 1-1910.

RETAIL or light manufacturing, 2000 to 10,000 ft. 5673 Delmar.

FOR LEASE, 20,000 sq. ft.; fireproof building with offices and showroom; suitable for national distributor; 5900 West. YO 5-0565

4400 SQ. FT., newly remodeled; large trailer door. 1211 N. Vandeventer (near Page). GA 1-1910.

SUBURBAN

EDGAR, 3247-51; 1-story warehouse and office; 4800 sq. ft.; Mo-Pac switch; parking area. R. J. Honing, JE 1-4354, WY 3-0813.

11750 MANCHESTER ROAD
BEAUTIFUL NEW STORES, retail or offices, 18x60, in Des Peres, 1 mile west of Lindbergh. YO 5-6689 JE 1-8211

WILBORN, 5237; large store; old grocery location. MA 1-2312.

STORE with living quarters; suitable grocery; bakery; radio; music shop; beauty shop, etc., $65. 8543 St. Charles rd. HA 7-0070.

3750 SQ. FT., 3215 Woodson rd.; ideal any use; new building.

EAST SIDE

100% LOCATION
2xx Collinsville av.; good for any business; 22x80; also 22x100, full basement and immediate possession. Call Jos. Chasson.
DUBINSKY REALTY CO.
109 N. 8th St. Louis MA 1-2757

OFFICE SPACE 121

MARY BRENT BLDG.
34 N. BRENTWOOD BL.
Modern air-conditioned offices.
540 Sq. Ft. — — $165
[illegible] Sq. Ft. — — $260
Janitor, electricity, parking included
Arcade office, 540 sq. ft. — $125
EDWARD L. BAKEWELL
CE 1-5555 JE 1-3150

CLAYTON; close to bank and courthouse; Berkley Bldg., approximately 200-400 and 500 sq. ft.
BERKLEY CONST. CO.
8015 FORSYTH PA 5-4050

OLIVE, 4630, first floor; heat furnished, $35. CH 1-2992.

APARTMENT OR OFFICE ONLY 1 LEFT
114 N. Gay (Clayton); 2nd floor; 4 rooms, bath; will decorate; $105
PA 7-5005 WY 1-2494

RESORTS FOR SALE 129

GRAND OPENING, APRIL 18-19, 1959
AT CUIVRE NORTH SHORE
Lots for sale or lease on Cuivre River, one mile east of Moscow Mills, Mo., on State Highway C. Small down payment, easy terms on balance. One of the best places on Cuivre River for fishing. Large sign at entrance. Salesman on ground.
PAUL F. DIEHR, AGENT
905 CLARK ST. ST. CHARLES, MO. RA 4-1044

MONEY WANTED 143

MONEY AVAILABLE FOR Home Loans
SAVE $500
4% Current Dividend
Savings Insured to $10,000 MAKE THIS YOUR GOAL
NORTHWESTERN
SAVINGS & LOAN ASSOCIATION
5508 Natural Bridge ST. LOUIS 20 EV 2-5336

OFFICE SPACE 121

2 MODERN OFFICES
For Rent—Month or Year
Modern; air conditioned; beautifully furnished; parking lot. West, near Maplewood. Reasonable. MI 7-5950.

Let Us Manage Your Building
JECMEN & SON PA 7-7500

CLAYTON RD., 6744; 2 to 8 rooms, air conditioned; ample parking. PA 7-5800.

FORSYTH, 7603; 3 offices, 1st, 2nd, 3rd floors; air-conditioned, elevator, utilities, parking, desk space, $25, phone answers. FO 1-4654, VO 3-3397.

FORSYTH, 8021; 9 OFFICES, 2nd floor. PA 7-5800.

HAMPTON, 2319; 2 rooms; parking; air cooled; $92. WO 1-5637.

LINDELL
Wide selection, large and small; plenty of parking. All services.
KRUEGER VO 3-5550

LINDELL, 3910; office suite; 700 sq. ft. at $3.25; ample parking; opposite Auto Club. JE 1-7422.

LOCUST, 2000; remodeled; offices or living quarters; automatic heat. GA 1-9671.

1800 OLIVE
Abundant parking; from 300 to 3000 sq. ft.; very low rent.
KRUEGER VO 3-5550

1108 OLIVE; NEW; $1.50
Will partition; owner. MA 1-0088

SEVENTH, 119 N.; rooms, suite $35 up KAMP, MA 1-4221

OFFICE space partially furnished; air-conditioned; approximately 500 sq. ft., New Merchants Exchange Bldg. JE 3-4249.

LOUDERMAN Bldg.; choice space available, 317 N. 11th. MA 1-0952

3 ROOMS, first floor; doctor, dentist. HA 7-3500, WY 3-1117.

WANTED TO RENT 125

ADULT, baby; 3 bedrooms, 2 baths, unfurnished; yard; county west. PA 1-1744 after 7 p.m.

ADULTS; unfurnished 4-5; southwest; gas heat; Catholic church. PR 2-1209.

CONSULTANT and wife need furnished house near Clayton, May 1; 3 to 4 months. PA 7-2931.

COUPLE, 2 girls; unfurnished house, southwest, $100. PI 2-2830

COUPLE need 5-room house, May 1, $100; city or near. PA 1-0985.

EXECUTIVE, wife and child desires unfurnished house; 3 bedrooms, den; basement; prefer Kirkwood-Glendale area; to $160. VO 3-5323 days; TA 2-0190, room 39, evenings, weekends.

HOUSE
6-7 unfurnished, city south or southwest. FO 1-3380.

NORTHWEST or county; 4-5 unfurnished. EV 5-8131.

SOUTH; 4 rooms, bath, gas heat, upstairs. EV 1-4812.

5 OR 6 ROOM HOUSE; south or county; have 5 well behaved children; to $70. PL 2-0365.

5-ROOM cottage or bungalow unfurnished; northwest; automatic heat. EV 1-3566.

3-ROOM apartment, unfurnished, northwest city or north county, by May 1st, to $75. EV 2-0225.

3 NEAT mature professional men, age 27 to 30, college graduates. Want modern 2- or 3-bedroom furnished home. Long lease. $150 to $175. OL 2-3352.

4 ROOMS, bath, 1st floor; one child; north, northwest. JE 1-0684

RESORTS FOR RENT 127

BIG RIVER, 26 miles. WO 2-9184 Sat., Sun. or weekends. JU 7-7353

CABINS, furnished; Meramec; $135 year. H. White, St. Clair, Mo. 776R2.

CLUBS, 1 small, 1 large; sell or rent; Big River. MA 1-8517.

MODERN summer cottages; Castlewood, Mo. LA 7-2950.

CLUB, Meramec at Hwy. 21, 10 miles city limits. Atlas 7-2887.

COTTAGE; Big River, Meramec; good fishing. VI 3-1086.

RESORTS FOR SALE 129

CABIN SITES on K Highway near Black River electric available; $200 and up, $25 down. Lights General Store, O and K highway, Redford, Mo.

ALL MODERN cottage with 100-ft. frontage on Cairo Horseshoe Lake. Dial ED 5-6785 or write P.O. Box 175, Cape Girardeau, Mo.

CABINS, 2 bedrooms; new, modern, reasonable; safe beach, good water. Frank Barber, 214 N. Olive, Eldon, Mo.

BAGNEL LAKE; fifty acres; $3000; water edge. EV 5-5159.

3-BEDROOM home, tile kitchen, bath, oil heat, large sunporch, near Club Holiday Harbor on the Mississippi. Call RA 4-2684.

LAKE OF OZARKS; lake front sites, terms. Willmore, PR 2-0400.

MODERN year-round house, 2430 River dr., Kirkwood. VI 3-1059.

DEEDS OF TRUST FOR SALE 140

WE OWN AND OFFER
Choice first deeds of trust. See our list. $500, $1000, $1500, $1750, $2000, $2500, $3000, $4000, $5000 and $7500 upward to $20,000; 5% and 6%.
DITTMEIER (54TH YEAR) [illegible]-9116
706 Chestnut

WELL SECURED
6% first deeds of trust; any amount; papers ready; no charge for servicing loans.
REAL ESTATE LOAN & INV. CO.
3719 Jennings rd. EV 1-3050

FIRST DEEDS of trust at discount; short terms; to $8000 at 6%; no charge for collections.
WITTELS INV. CO.
709 Pine CH 1-2269

SECOND DEEDS of trust, on quality property; liberal discount; list on request.
SANDER PA 5-7450, HE 2-0304

2ND DEED $3800, discount 35% Wm. Hoyt MI 7-1183 WO 2-2534

1ST AND 2D DEEDS, 6% PA 5-2220 SIMON PA 7-0123

DEEDS OF TRUST WANTED 141

CALL TOM FINLEY
I will BUY or MAKE any 2nd deed of trust; also 1st deeds; low rates. EV 2-6525 eves. PA 1-2890.

SECOND MORTGAGE
Will Buy or Make
MORTGAGE SYNDICATE, INC.
PA 5-8447

WE BUY or make any 2nd deed; good ones at low discount. Gordon Bennett Agency EV 2-4939
EVENINGS CALL JA 4-3522

WE BUY 2ND DEEDS OF TRUST
PRESTON BANK REALTY CO.
Days PA 1-1707; eve. PA 5-6957

BUY or make 2nd deeds; quick cash. PA 7-2009.

LOANS ON REAL ESTATE 142

AVAILABLE MONEY
Make or buy real estate loans on 2nd deeds of trust, available to white or colored, city or county; quick closing. Call CH 1-1285 or evenings PA 1-4364.

AMPLE FUNDS
First and second Deeds of Trust. Best rates, long and short terms.
Mandel Haffner EV 1-1280
Eves. and weekends, PA 5-6486.

5% MONEY
For homes, flats, apartments; up to 10-year term.
HERMAN SHANKER
PA 7-6278 PA 5-7252

MONEY TO LOAN
Free inspection; quick service.
Easton-Taylor Trust Co.
4915 DELMAR FO 7-4233

PRIVATE MONEY
FOR REFINANCING
WHITE OR COLORED
For first and second deeds of trust; 15-year loans. THOMAS FINLEY, EV 2-6525 Evenings PA 1-2890

PERSONAL FAST SERVICE
Second Deeds Bought. Refinanced
GET MONEY IN 24 HOURS
A. O. STEMMLER
VE. 2-3040 EVES. VE 2-3343

FHA, G.I.; Conventional loans. SPECKING CO., Inc. JA 4-3100

MONEY ON REAL ESTATE
GROEBL-SENNIGER FL 3-3000

LOANS ON REAL ESTATE 142

CONSTRUCTION LOANS
In St. Louis county, Jefferson and St. Charles counties.
MORTGAGE SYNDICATE, INC.
PA 5-8447

FIRST DEEDS OF TRUST
5½, 6% Money Available.
H. FEIGENBAUM CO. CE 1-6572

MONEY to loan; first and second deeds; low rates, quick action.
BURIAN CO., Realtors JE 1-0593

LOANS ON REAL ESTATE
First and second deeds of trust, any amount, quick action, 5% and 6%. Our 67th year.
HAUSCHULTE CH 1-6516

CHEAPER RATES
On good 2nd deeds of trust.
Gordon Bennett Agency
EV 2-4939 Eves. JA 4-3522

AVAILABLE $$ FOR 2nd DEEDS
Roos-Esslinger & Co.
1045 Brentwood PA 7-7676

"SEE US"—BRINKOP—MONEY
Any amount, low rates; payoff privileges; quick action; also building loans.
CHRISTIAN BRINKOP R. E. CO.
3621 S. Grand PR 2-3040

PRIVATE MONEY TO LEND
JAY REALTY EV 5-1822
5580 W. FLORISSANT

CUT LARGE PAYMENTS
COMBINE YOUR LOANS
Long term loans. Call Pattiz Rlty. PA 5-7350 or WY 3-6108

SECOND MORTGAGES
Made or Bought—Quick Action
HAAS & ALT, Realtors MI 7-3550

MONEY TO LOAN, $2500-$7500 on first deeds; current rates.
THOMPSON RLTY PA 7-0141

WE MAKE FIRST DEEDS AT 5%
BRUCKNER RLTRS. PL 2-2050

FOR ALL REAL ESTATE LOANS
Frank H. Brown R. E. ST 1-0100

MONEY WANTED 143

PRIVATE investors; need $50,000 on a money-making project; full information on inquiries. Box X-128, Post-Dispatch.

$5000; for 1 to 3 years; established business; will pay 8% per annum; chance for part-time employment if desired; share profits. Box A-13, Post-Dispatch.

PUT YOUR MONEY TO WORK
FIRST DEEDS OF TRUST
ANY AMOUNT PAPERS READY
MUTUAL B.&M. CO. PR 1-3411

REAL ESTATE SERVICE 144

FOR SALES APPRAISAL
Will List or Make Cash Offer
Jos. C. Rengel PR 2-9543

$ ALL CASH $
For property We pay more
FELBERBAUM CE 1-1334

ALL CASH, SOUTHSIDE
QUICK action, bungalows, flats, cottages. FRANCIS, HU 1-2100.

WILL BUY your property; pay cash. Peter J. Weber. HU 1-5100

BUY, BUILD AND SELL WITH Builders Realty, Inc. WO 2-0555

SUBURBAN PROP. FOR SALE 145

6-ROOM RANCH—$9995
New, modern, 3 bedroom; on corner lot; blacktop street; public sewers, county water, 12 miles city; $750 down. PR 1-6136.

TRI-LEVEL RANCH; 3 bedrooms, 2½ baths, built-in kitchen, paneled den, basement, carport; on your lot; $14,795.
HUMFELD VO 3-1151 FO 1-3291

CAPP HOMES erected on your lot; from $3589. Dickens 4-3615

NORTH

ASSUME G.I.
1130 TRAMPE RD., beautiful contemporary, design, redwood, 3 bedrooms, 1½ baths, basement, car port, fenced, dishwasher other features, excellent neighborhood, bus, store, church and outstanding public school, within walking distance.
RIEGEL RLTY. & DEV. CO.
8911 Highway 66 TE 7-8408

GLASGOW VILLAGE
321 Lancashire rd.
142 Monteith circle
3 bedrooms; gas heat; like new; low down payment, FHA.
GLASGOW RLTY. & INV. CO.
UN 7-6902 TE 7-0123

OPEN SUN. 2-5
9870 Lawnview, Hathaway Meadows; 3-bedroom brick ranch; central air-conditioned; make offer. UN 8-1939.

3 BEDROOMS, 2 baths, full basement, built-ins, gas heat, air conditioning. JA 4-3100.

LUXURY 4-bedroom, 5 baths, rathskeller; air-conditioned; overlooking Mississippi; 2 acres. UN 7-1130, OL 2-1600.

BY OWNER, Northland Hills No. 4; 3 bedrooms; owner leaving town; 6 months old. UN 9-2145.

FOR NORTH SIDE property, call BOND, EV 1-1900

NORTHWEST

CYPRESS GARDEN CT., 11375
If you are looking for that home with everything special, be sure and see this one; 6 rooms and family room with 2-car attached garage; ¼-acre lot; 1½ baths; 2 fireplaces; this home was built by one of St. Louis county's better builders for his home; every piece of material is the best available.
TV REALTY MI 7-0062

BY OWNER; Hathaway Manor; 6 rooms, 1½ baths; fully air-conditioned ranch; many extras. 10517 Hudson dr. UN 8-4453.

5-ROOM brick ranch near new highways; must sell or trade. Owner, FL 1-8105, after 10 a.m.

SOUTH

YOU FINISH IT!
4-room bungalow on 2 acres.
ESPENSCHIED Rltr. MI 5-1704

1-ACRE LOTS; $500 DOWN
MEHLER REALTORS, FL 3-1111

NEW, 3 bedrooms, attached garage, built-in electric and gas kitchen, clay tile, 1000 sq. ft. of living area; ¼ acre; only $13,500. VI 3-2555 KELLOGG TW 2-9008

MORE FUN OUTDOORS; 7-room (den and breezeway, 3 fireplaces) brick ranch, 2-car garage, kiddy swimming pool, acre lot.
BOEGEMAN WO 2-9900

SOUTHWEST

FIRST TIME OPEN 2-5
4 rooms; tiled; automatic heat; must sell 4865 Austria.
L. J. HOLZEN
8803 Gravois FL 1-3903

HILLTOP ESTATE, 38 acres; modern home, trees, scenic view. Agent, MI 7-0747, MI 5-4496.

3-BEDROOM shingle house; 2 years old; assume 4½% G.I. loan; owner. VI 3-5787.

WEST

NO DOWN PAYMENT
FOR VETS
3-Bedroom with Basement
Sewers & Concrete Streets
$14,900
WESTRIDGE ACRES
Clayton & Kehrs Mill Rd.
3 miles west of Hwy. 141.
ST. LOUIS CONST. CO.
CA 7-5383

DISCRIMINATING
Buyers have selected secluded BALCON ESTATES for individually designed custom-built houses above $40,000, acre sites for any type house at present available, with or without the house; entrance 20 minutes from downtown on Conway rd., ¼ mile west of Ballas. WY 3-5160, HE 2-2400, WY 3-6746.

APPROXIMATELY 40 ACRES between Hwy "C" and Babler Park; 2-room house; plumbing, heat.
HENRY H. HAFFNER
6629 Delmar Realtors PA 1-2996

7 MILES to Chrysler; 8 rooms, 16 lots faces Meramec river; $7000, $1000 cash; garage and 2-room cottage. FLOYD DAVIS LISTS. WO 2-5151.

6 ROOMS, modern; off Olive St. Rd.; bargain. PA 7-3549.

SUBURBAN PROP. FOR SALE 145

AFFTON

OPEN 2:30-5:00
Tired of Dinky Rooms, See
3540 WINTERGREEN; 4 bedrooms, 2 full baths, family room, tremendous kitchen, all on 1 floor plus full basement; attached 2-car garage; on 1-acre lot; 2 blocks west of Union rd., south of Reavis Barracks rd. See today sure.
DOLAN CO.
MI 5-2610 Rltrs. 6401 Manchester

AFFTON'S
NEW HOMES IN BEAUTIFUL FAIRLANE MANOR OFFER THE TOP IN VALUE AND LOCATION, $20,500; 3 bedrooms, twin bed size; double closets; 1½ baths; family room, 21x12; full dining room; large kitchen and living room. WALK TO ALL SCHOOLS. 8100 Mackenzie, turn west. OPEN TILL DARK.

LACLEDE MEADOWS FOR BEST DOLLAR VALUE
Just a few left; 3 bedrooms, 2 baths, family rooms; full basements; garages or carports; from $21,950; Laclede Station rd., ½ mile south of 66.
MERIDIAN CONST. CO.
PA 7-2009 HU 1-0690

MACKENZIE HILLS SUBDIVISION
ST. DOMINIC SAVIO PARISH
6911 Green Holly; 4 large bedrooms; 2 full baths; knotty pine porch and rathskeller; 7 closets (4 large); concrete drive and patio; fenced; Catholic and public school busses; $21,500. FL 3-3039

LEASE WITH OPTION
2 NEW BRICK ranch homes on Winthrop Ct., just off Lavinia, one block from Tesson Ferry at Lindbergh; 2 or 3 bedrooms.
FEDERER PR 6-1519

OPEN SUN. 2-5
ST. GEORGE'S SUBDIVISION
8913 Southview lane; brick ranch; ultramodern 5 large rooms, full basement; gas heat; FHA approved; lot 55x140.
MOELLENHOFF FL 2-4300

FOREST HAVEN
8816 Paragon Circle; 2 and 3 bedrooms, luxury ranch homes.
GEO. J. JANSSEN PL 2-0552

GENERAL SHERMAN, 7626; 6 rooms, 2 baths, full basement, attached garage, excellent location, $19,500. Owner, VI 3-3239.

INDIAN HILLS; $18,000
9129 Sioux; 6-room brick ranch; 1½ baths; garbage disposal; gas heat; cyclone fencing; carpeting and drapes; storm sash and screens; will finance. By appointment, owner, PL 2-5814.

TARA NO. 6
TARA SOUTH
New 2- and 3-bedroom homes as low as $390; open daily.
McNEARY HU 1-4032

RADIO DR., 9313; 5 new homes, 1½ tile baths, gas heat, $21,500.
BEVO REALTY CO., VE 2-4507

THEISS RD., 1307 (Concord Village); 5 rooms, (3-bedroom), oil heat; 1¼ acres; open. By owner, IV 7-5038.

WEBER RD., 4736; luxury home; 6-room frame bungalow; finished basement, 2-car garage, swimming pool; make offer. FHA.
A. L. LIND, INC., FL 2-6470
After 5, JOE BOAZ, FL 1-1207

NEW Tri-Level Homes from $18,175; 1400 sq. ft.; 3 bedrooms, 1½ baths; aluminum windows, screens; finished family room.
Tesson Realty, Inc., VI 3-1320

A QUIET neighborhood, 2-bedroom ranch; attached garage; $16,500. Boegeman, WO 2-9900.

OWNER has to move to Chicago; $18,600 ranch house, 2-year-old subdivision. FL 2-4330.

ESTATE; must sell; 66 and Laclede Sta. rd. Schlake, VI 3-9241.

NEW 2-3 bedroom; FHA $1500 down. FLORI, VE 2-2378.

BALLWIN

REIS RD.; 6-room modern home; 3 acres. HUFFMAN REALTY, CA 7-5662 or WO 1-6116.

$518 DOWN
Includes Closing Costs
VETERANS & NON-VETERANS
3 BEDROOMS
RIES HEIGHTS
In Suburban Ballwin
10 minutes west of Lindbergh, south of Manchester.
BEHYMER
HA 8-7377

OPEN
6 3-bedroom homes; call for addresses; rent, sale, lease with option to purchase.
CA 7-5388 KENT LA 7-4440

FOR SALE OR RENT
CA 7-5324 VLASIS CA 7-5324

City of Bellefontaine Neighbors

BELLEFONTAINE RD., 11159; 6-room brick and frame; 3 bedrooms, real fireplace; approximately ½ acre.
LEAHY EV 2-4300

DUENKE DR., 1232; 2 bedrooms with 12x18' family room; 2 baths; air-conditioned; open Sun. 1-5 or call UN 7-2703.

BELLEVILLE

BELLEVUE PARK ESTATES $465 down, $85 month. AD 3-7135.

CITY OF BERKELEY

NORDELL HILLS; 8226 Cannon; 5-room frame, 2 bedrooms, enclosed sunroom, fully equipped kitchen; full basement; 1 block to bus, schools close; only $13,500.
KEEVEN-JENKINS
8544 Airport rd. JA 1-6464

NEW LISTING JA 1-8308
8069 January; must sell now; beautiful 6-room ranch home. Open Sun. or call owner for details.

BRENTWOOD

8734 COVINGTON CT.
(2 blocks south of Litzsinger, off Kentland). 5 rooms, enclosed finished sunporch, hardwood floors, gas heat, full basement, clay tile bath, kitchen, disposal; attached garage; etc.; owner bought larger home and will deal right. RALPH N. SMITH RLTY. CO., PR 2-3222

$17,250 FHA Approved
Lovely 2-story brick contemporary, 3 large bedrooms, den, patio, large shade trees; wonderful home for children. Open Sun. 2-5. 8618 WHITE. WO 2-7651.

OPEN DAILY
8772 Brentwood pl.; 4-room brick; rathskeller, screened porch; FHA approved; $350 down, $71 monthly. OWNER MUST SELL. WO 2-6989.
LEPPER WO 2-5384

AGNES, 7838; small cottage; $1150; call owner.

ROSALIE, 8730; 6 rooms, gas, $14,000. Espenschied, MI 5-1704.

7-ROOM Brick; 3 bedrooms, 1½ baths, large rathskeller, attached garage, patio; 6 years old; very close to schools; transportation; fenced backyard; reasonably priced. 9347 White av.

CAHOKIA—CENTERVILLE AREA

NEW 3-bedroom home, only $8250; low down payment; $62.50 per month includes estimated taxes and insurance. Call BR 4-0470.
OLIVER PARKS REALTY CO.

CLAYTON

CO-OPERATIVE apartment; one unit, 2 bedrooms; 1st floor. 1 Topton Way (across Shaw Park). PA 1-2649.

OPEN—JUST COMPLETED
New 2-Story Brick Home
12 TUSCANY PARK
(East side Big Bend, ½ block north of Clayton rd.). This luxury home has 3 bedrooms, 2 baths and two ½ baths, 2 fireplaces; fully air conditioned; large family room; 2-car garage with automatic door opener. This ultra modern TOWN HOUSE has every convenience for your living pleasure and it is convenient to everything; beautifully decorated and landscaped. IT IS PRICED TO SELL. Will consider trade.
MORTGAGE SYNDICATE, INC.
PA 5-8447

See a REAL Expert . . . Your REALTOR!

WELLINGTON WAY, 7528; ½ duplex; comfortable and economical living in this 3-bedroom, bath and a half home of colonial design; exceptional value in Clayton.
LAURA McCARTHY, INC. PA 5-5100.

CRESTWOOD

7-Room Contemporary
Fireplace, studio ceiling, built-ins, aluminum screened carport; fenced back yard, beautiful patio, shrubs; friendly neighbors. WO 2-9153.

NEW — NEW — NEW
1014 Diversey; 4-bedroom, 2-bath Cape Cod; unusual closet space. Also 2-3 bedroom homes at same location. Open. PA 1-3157.
DOUGHERTY RLTRS. PA 5-6112

OWNER TRANSFERRED
1405 Trelane; 3-bedroom ranch; fireplace; completely redecorated. WO 2-9530.

ELMONT LANE, 919; spacious ranch type; good condition; owner anxious to sell.
LEDERER, Realtor PA 1-0863

GRANT HAVEN, 7666; new 3-bedroom ranch. Hargraves. PL 2-3344

RIDGEWOOD, 1634; exceptionally lovely redwood ranch; family room 20x16 plus 3 bedrooms and huge patio, fireplace.
JOHN R. GREENE
YO 5-1212 RLTRS. WO 2-5050

7-ROOM redwood ranch, fireplace, rear fenced, excellent condition. 1644 Liggett on court, Ridgewood. $16,950, terms. WO 1-8643.

NEW ranch homes; Providence Park. Taylor-Hitt, VI 3-1555.

CREVE COEUR

WILL CUSTOM BUILD ON BEAUTIFUL ½-ACRE LOTS
CHALET subdivision, west side of Graeser rd., between Ladue and Olive Street rd.
Meridian Const. Co. PA 7-2009

(The Leader in Home Styling)
WILLOW BROOK
Split Level and Ranch Models
$23,500 - $35,000
Olive Street rd. west of Lindbergh

NEW 4-room apartment, automatic heat, utilities. TR 2-7469.

SUBURBAN PROP. FOR SALE 145

CREVE COEUR

OLIVE ST. RD., 10420; near Mercury plant; 5-room brick bungalow; sun-deck, gas heat; very clean; price is right. PR 1-8752 after 5.
A. J. MEYER & CO.
OUR 25TH YEAR PR 6-5321

DES PERES

ADDRESS OF DISTINCTION
7-room ranch; 2½ baths; 2 fireplaces; gas heat. UN 4-6785.
WM. W. BROWN PA 6-0500

EAST SIDE

WATERLOO, ILL.
BEAUTIFUL BRICK HOME
Ideal retirement home or can easily be converted into a duplex; one of the finest residential locations in an all-white town; 3 bedrooms, 2 baths, double garage and a large yard; 30 MINUTES FROM ST. LOUIS; financing available. FHA, conventional G.I.; call now, this won't last. EV 5-0717.

Vets—Just $99 Closing Cost
New 3-bedroom "Fairwood" in Bridgedale, 2 miles from Cahokia on Route 157; G.I.'s nothing down, $67 monthly, plus taxes and insurance. Built by
ILLINOIS HOMES, INC.
502A Missouri Upton 5-7700

All America, Granite City
Briarcliff subdivision; 5 new 3 bedrooms ranches with carports; no prefab; all utilities; schools, churches, bus close; vets nothing down; MOVE RIGHT IN; $68.88 month plus tax, insurance. Dial COCHRANE, GL 2-8175 to 6 p.m.; Sun. TR 6-7245.

GLENVIEW SUBDIVISION
NO DOWN PAYMENT for Vets
Call GL 2-5185—TODAY

AMELIA, 109; 5-room asbestos; assume G.I. loan. BR 1-0640.

MODERN, 3-bedroom home, $1000 down, $74 month, immediate possession; BR 4-0861.

FENTON

LOTS—LOTS—LOTS
KING'S ACRES; restricted.
RIDGEDALE; ½ acre; $850-$1200.
AL-DEL; restricted; water.
SPROCK'S 4TH ½ acre; $1400.
SNELL REALTY CO.
GRAVOIS AT HIGHWAY 141 N.
VI 3-3738 Fenton Davis 6-0060

CORNER LOT, LAKE FOND-DU-LAC
154x60; fishing, boating swimming; owner. FL 1-9049.

YARNELL RD., 523; 7 rooms and bath; 3 minutes from Chrysler plant; school bus passes door; $12,000. YO 5-4273.

FERGUSON

6-Room Ranch; Assume G.I.
OUTSTANDING 3-BEDROOM REDWOOD AND STONE RANCH. Gas heat, basement, attached carport; vacant; immediate possession. Assume G.I.; save on interest and closing. 10181 Ventura.
WILSON CO. HA 7-6300

$13,500 SUBMIT OFFER
See this attractive 2-bedroom frame home with full basement, plastered walls, tile bath and kitchen. Owner bought new home and HAS TO SELL. Call for appointment to see. 147 ELKAN.
BEVO REALTY CO. VE 2-4507

PHOTO LISTINGS
Van Zant Rlty. Co. JA 1-1713

WHEN looking for real estate in Ferguson, call Graf & Case. In Ferguson since 1898. JA 1-0046.

10053 IMPERIAL DRIVE
Four rooms and utility room; new Rocktex siding; combination storm and screens; close to schools; can assume 4½% G.I. loan. Priced to sell at $10,250.
Income Investment Co. VO 3-3300

MARGUERITE, 259 S.; BY OWNER; 3-bedroom, family room, carpeting; attached garage; full basement; $14,500; open.

SUBURBAN, 336; 9 rooms, 2 baths; oil heat, BALL, JA 2-3300.

SELL or lease with option to buy 6-room brick, basement garage, church, schools. Reliable, JA 1-0580.

FLORISSANT

Reduced $1000 For Quick Sale
9 Linkous; modern 6 rooms; 3 bedrooms; birch cabinets; carport; full basement painted; nice lot. Owner transferred; can assume $12,000; G.I. loan; $2500 down or FHA.
ARMBRUSTER
TRADE IN YOUR HOME
Office Open Eve. & Sun.
8940 St. Charles Rd. HA 7-0242

ST. MICHAEL HILLS
REAL BRICK, PLASTER
Just a few lots left for each type home; $16,950 and up; St. Catherine or St. Louis st.; TE 7-8734.
Doering Rltrs. HU 1-3535
OFFICE OPEN EVENINGS

GRENOBLE
"Medallion," $1450 down (plus closing), $17,950 complete; FHA financing; 3 spacious bedrooms, 2 baths, air-conditioned; on Lindbergh (U.S. 66), drive past South Florissant rd. to Washington and follow the "Blue Arrows" to GRENOBLE.
JOS. H. VATTEROTT
1500 S. Florissant rd. TE 7-3321

Attention Professionals
6-room brick, ample room for offices; parking; Highway 66 and Santa Cruz. Owner TE 7-1105.

BEAUTIFUL 6-room homes with carport and full basement are only $13,775. Other models start at $13,375 in wonderful BRINWOOD No. 2 TE 7-0123

OWNER TRANSFERRED
Assume G.I. loan; 3 bedrooms; 1½ baths; garage; basement; 1½ years old; payments $100 month 1850 Gardenia dr., UN 4-7858.

PADDOCK HILLS
From $17,490 Air Conditioned
MAYER-FAISHER-MAYER
TE 7-3342 TE 7-3390

ASSUME G.I. loan; 715 Crowder dr.; 3-bedroom ranch; full basement; large cyclone fenced yard and patio. Phone TE 7-1248.

BELMONT TER., 1045; 3 bedrooms, 2 baths, electric built-in kitchen; full basement with family room; air conditioned; patio; assume loan. UN 4-6737.

CITATION CT., No. 6; 3 bedrooms, 2 baths, electric kitchen, air conditioned; assume 4½% G.I. loan, or FHA. TE 7-1566.

LAFAYETTE, 1145 S.; 2-bedroom brick; 5 years; patio; large lot; FHA appraised $14,000; must see; make offer. UN 4-4498.

ST. CATHERINE, 1585; 69' ranch home; breezeway; 90x150 lot. Powell, PA 7-8579, NA 3-4464

ST. RICHARD, 1195; 5-room home; gas heat; carport; FHA appraised; assume 4% loan. UN 4-5678.

ST. MARIE, 690; in heart of Florissant, beautiful frame and rock contemporary, custom-built, 6 rooms, built-in GE kitchen, dual bath, 2-car carport, house 1 year old, owner leaving town, priced under $19,000.
KEEVEN-JENKINS
8544 AIRPORT RD. JA 1-6464

SUFFOLK PL., 2665; 7 rooms; 4 bedrooms; 2 baths; built-in kitchen; air-conditioned; drapes; wall-to-wall carpeting; storm windows; assume G.I. loan. UN 4-7344.

3 BEDROOMS, built-in oven, burner, air-conditioned, carpeting, lovely basement. Call TE 7-3452. GENE BARRY.

3 BEDROOMS, 2 full baths, radiant heat; near school. 960 ROBINWOOD DR.; UN 4-8086.

FOR quick efficient courteous service. Wm. C. Young TE 7-0111

FRONTENAC

NEW LUXURY HOME, ON ACRE GROUND, N. GEYER.
TOM WILLIAMS PA 5-2920

N. GEYER RD. near Clayton rd.; 10 acres, ideal for subdivision. YO 5-1159.

GEYER RD., 10 acres; ¼ mile south Clayton rd. WO 1-4643.

TWO 1-acre lots, many trees, sewers; paved street; 1 block off Highway 40; $35,000 brick homes on this court street; will build. Mr. Obermiller, 9 a.m. to 9 p.m. YO 5-3911. Kniffen Rlty.

GLENDALE

NEW LISTING
785 Venneman; large 3-bedroom ranch; living room; family room; full dining room; 1½ baths; basement; garage; gas heat; storm sash; ½ block north Glendale School, Mary Queen of Peace Parish. By owner; $22,900. TA 1-8341.

HAVE LOT! WILL BUILD!
3-BEDROOM BRICK RANCH!
90 ft. lot in lovely wooded area of new homes! Call
REED SCHMIDT WO 1-7067

WE HAD NEW LISTING! BUT SOLD IT WITHIN 24 HOURS—ANOTHER GOOD REASON TO CALL
KENT-MARK Rltrs. YO 6-3900

DWYER, 927; 2 bedrooms, fireplace; tile kitchen and bath; wooded lot. YO 5-6813.

LARGE 7-ROOM RANCH
LOUIS C. PERRY WO 2-6266

HIGH RIDGE, HOUSE SPRINGS

HILL PARK ACRES
No. 2 DONALD DRIVE
Tastefully decorated 3-bedroom on 1 acre landscaped lot, tiled bath and kitchen, stone fireplace, basement, oil furnace, 9 miles west of Lindbergh on 30 to Dillon Rd., right ½ mile.
FISCHER & FRICHTEL
HA 7-8640 WY 3-1988

3-BEDROOM ranch on 1 acre; 3 years old; 2 baths; custom built; $16,000.
Sheahan 8425 Gravois FL 1-1005

SUBURBAN PROP. FOR SALE 145 — St. Charles and St. Charles County

VETERANS! SAVE $1500! BUY NOW!
BY BUYING NOW . . . AT LOW
Hawthorn Hills 4¾% INTEREST
IF PROPOSED HOUSING BILL PASSES THEN THE INTEREST RATE WILL BE INCREASED ½%. THIS WOULD AMOUNT TO $1500 DURING LIFE OF LOAN.
Hawthorn Hills OFFERS A GUARANTEED 4¾% INTEREST
NO DOWN PAYMENT—30 YEAR LOAN

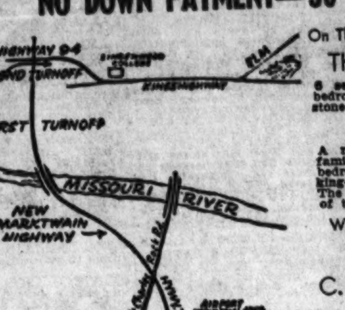

On These Two, Basement Model Homes
THE HAWTHORN '59
6 separate rooms, 3 bedrooms, 1½ baths, stone-faced carport. $15,050
THE MARY RIDGE
A modern design, 5 family-size rooms, 3 bedrooms, 1 full bath, king-size kitchen. The ECONOMY BUY of the year! $13,700
WITH PAYMENTS OF $93.00
Includes Principal, Interest, Taxes and Insurance
C. F. Vatterott & Co. Developer
R. W. Chamberlain Builder
St. Ann Realty Co. Sales Agent
RA 4-4696 or HA 7-7920

HAZELWOOD

FHA APPROVED
7 rooms; 2 baths; fireplace; garage; large lot. HA 8-4585.
WM. W. BROWN PA 6-0500

JEFFERSON COUNTY

JUST COMPLETED
3-bedroom ranch, full basement; large corner lot in Sherwood Forest, Londel rd.; $13,750.
No. 46 Meadow dr.; 2-bedroom ranch; gas heat; $8350.
Corner lot Highway 141, in Meramec Meadows; 2-bedroom ranch; $13,900.
No. 16 Lakemont dr.; 2 bedrooms, full basement; $14,750.
OSSENFORT PL 2-4772

EASY LIVING
28 Arline; 6 rooms and utility, with 3 bedrooms; birch cabinets in kitchen; 1½ baths; large lot, 162 ft. front, 150 ft. deep; call office for full particulars.
J. W. WOOD HA 7-4232

CEDAR HILL
Over 1 acre, practically new 2-bedroom, gas heat, 3-ton air-conditioner, 1½ baths, city water; FHA approved; exceptionally good buy. COLVIN R.E., VE 2-4530, MI 7-2164.

6-Room Home on Meramec
Bath, furnace; frontage on river and on hard road at Tenbrook.
DUERBECK, Realtors JE 3-2838
FL 3-7749 TE 7-8413

NEW 3-bedroom ranch; 5 acres; level; high view; rural; fishing privilege; ceramic tile; metal windows; other extras; driving distance; school bus; telephone; $14,000 or trade on income. BUtler 5-4524.

OWNER transferred; 2-bedrooms and attached garage; on ½ acre landscaped lot; all electric utilities; concrete child's pool; $11,000; by owner. Davis 6-0665, Bastian, Romaine rd., off 141, south of Fenton.

NEW HOME. House Springs; 3 bedrooms, garage, concrete basement; gas heat; $13,900.
SYL NAHLIK, VI 3-0555

5-ROOM house. HObart 7-5876. See owner, J. Baeumner, Box 283, Highway VV, Arnold, Mo.

BY OWNER; new 3-bedroom, 1½ baths; full basement; 2 miles south Fenton, Davis 6-0340R2.

JENNINGS

$500 DOWN—VACANT
5423 HODIAMONT
5 rooms, bath, furnace, stoker; venetian blinds; large lot; newly decorated. PA 7-8467.
HERMAN GLICK
716 Chestnut CH 1-1283

5745 Jennings Rd.—Open
2 bedrooms; gas heat; vacant; tile kitchen and bath. MA 1-0088

BY OWNER. For appointment to inspect call EV 8-2211.

KIRKWOOD

MOVING TO ST. LOUIS?
See Burton Duenke's Harwood Hills. Wide range of floor plans in colonial, ranches, 2- or 3-level homes with 3-5 bedrooms, 1½-3 baths. Gas heat, sewers; excellent for all schools. Open daily 10-8, Saturday 6. Off Bopp road, 1.7 miles south of Clayton road.
SUBURBAN YO 6-3717
If no answer, call YO 5-8412

LEMP, 28; picturesque 3-bedroom ranch in choice area; extra-large family room; cheerful kitchen; 1½ baths; owner transferred.

670 W. WASHINGTON; 3 bedrooms; 2 baths; lot 100x150; ground-level basement; brick ranch; $23,950.
Chomeau & Engelland
Open 8 a.m. to 9 p.m.
121 W. ADAMS YO 5-0770

De Luxe Brick-Stone Ranch
OPEN SUNDAY 1-5
507 Gabriel dr.; builder's home in exclusive section; 3 large bedrooms, 2¼ baths, electric kitchen, family room, fireplace, carpeting, gas heat, central air conditioning, rathskeller, patio; schools walking distance. Immediate possession. YO 5-7247.

UNDER $21,000
Convenient floor plan, 3-bedroom brick, family room; desirable neighborhood, pleasant view; near elementary school, parochial; bus to door; call owner. TA 1-6798.

FOUR-BEDROOM ranch; on ¾ acre; 1½ baths, large paneled den with fireplace; 2-car garage; MUST BE SOLD. 729 LEXINGTON. WO 2-0456.
Ann Noonan WO 2-8040

!! REDUCED TO $13,500 !!
868 N. DICKSON; 5-room ranch on corner lot; 2 bedrooms, breezeway, garage; MAKE OFFER. VACANT.
LAURENE DAVIS, RLTRS.
28 W. Big Bend WO 1-2200

OWNER TRANSFERRED
39 Sweetbriar; spacious 7-room brick home; 3 bedrooms; den; 2 car garage.
HARRY HERRING PA 7-4400

OPEN TODAY 2 TO 5
DISPLAY HOUSE 823 NIRK
3 bedrooms; basement; gas heat.
BAYGENTS CO., REALTORS
Yorktown 5-0800

See a REAL Expert . . . Your REALTOR!

FILLMORE, 908 S.; if you need a budget priced, compact 2-bedroom home on lovely shady lot, this is it! Small down payment.
JOHN R. GREENE
YO 5-1212 RLTRS. WO 2-5050

HARRISON, 917 N.; charming and well-kept ranch; 2 bedrooms, large kitchen with eating area; patio and pool.
W. H. LERCH PA 5-9344

HORSESHOE DR., 161; lovely contemporary ranch on well-shrubbed lot, 3 bedrooms, oversized 2-car garage, central air-conditioning, attractively decorated, double fireplace, carpeting. Call for appointment.
JOHN R. GREENE
YO 5-1212 RLTRS. WO 2-5050

HUNTLEIGH HILLS; lovely 3-bedroom ranch; drastically reduced. Helen Fletcher, YO 5-1162.

514 IRIS LANE
Owner; 3 bedrooms; tri-level; 40-ft. living room; 1½ baths; newly decorated; 2-car garage; 100x160 lot; vacant; $22,900. TA 1-8589.

WOODLAWN 856; lovely 2-bedroom brick ranch; 2 fireplaces; screened porch; lot 84x200.
GIBBONS-O'DAY YO 5-8686

COMPLETE real estate service. H. A. SCHULENBURG VO 3-4424

EMIL A. FUSZNER for Kirkwood and county property. YO 5-3875.

FOR sale by owner; lovely home, newly carpeted including hallways and closets. 100x150 ft. landscaped corner lot; large living room with fireplace, large separate dining room; tile kitchen, garbage disposal; wired for electric stove and gas; tile sunroom, central heat, large pantry, 3 large bedrooms, tile bath and shower, full basement with shower stool and lavatory, laundry room, 2-car garage. Drapes and curtains included. All bedrooms airconditioned. Immediate possession. Open for inspection. 1005 N. Taylor.

LIKE TREES? Like redbud? Like picturesque setting? Then you should see our almost new 3-bedroom, 2-bath brick ranch, located Box 2412 Robyn rd., Sunset Hills; 2-level terrain affords full use of finished basement (2 fireplaces) with ground-level rear.
BLASE & DONALDSON
Daily ST 1-5006 Eves.

OPEN; top value; 3 new 7-room ranch homes, $19,500 and up; top locations. SEE 647 LEWISTON. YO 5-0785.

QUICK possession; brick (5 bedrooms), 2-car garage, fireplace. $25,950. Boegeman, WO 2-9900.

BY OWNER; 3½ bedrooms; near schools and busses. 244 W. Adams. TA 1-6522. Open.

LADUE

LADUE WOOD
2 Normton Dr.; 3 bedrooms, sun parlor, 2-bath ranch. Carpeting, drapes, air conditioner. Leaving city. Call owner, WY 1-1053.

IMMEDIATE OCCUPANCY IN MORWOOD HILLS
New model homes in colonial, ranch and split level; Ladue schools, gas heat, air conditioned. Mosley rd., ½ mile north of Ladue road.
Tri Co. Inc. HE 2-2794 HE 2-8772

FRONTENAC, 11; custom-built ranch; 5 bedrooms, 3¼ baths, rathskeller, 1 acre.
MARY POTTER LOVE PA 7-8150

ACRE LOT for ranch home, exclusive location, Frontenac Estates. PA 5-4868.

CHOICE location; 7 rooms; air-conditioned ranch; beautiful yard; many extras; under $30,000. By owner, WY 3-6955.

RANCH; new custom built, finest decorations, 3 large bedrooms, 2 baths, large paneled den, bar, air conditioned, 2-car garage, large patio; 1 acre ground surrounded by gorgeous trees. Near Westwood Country Club. HE 2-5726. By owner, call for appointment.

SUNSWEPT; luxury homes. West of Lindbergh, between Ladue and Olive. HE 2-6050.

LEMAY—MEHLVILLE

SEE IT TODAY
4143 HICKORY HILL DR.; brick, new 5-room, 3-bedroom brick bungalow, tile baths, kitchens, gas heat, sanitary sewers, on lot 60x300. Take Telegraph to Pottle (1st street south of Lindbergh), turn east to Koch Hospital rd., turn north to Hickory Hill.
L. K. WOOD, Inc. PR 3-1929

BUCKLEY TERRACE
The Subdivision of Quality; 3-bedroom 1½-bath brick homes; outstanding values; reasonably priced.
FREE THROUGH APRIL
Storm sash for entire house. One mile south of Lemay Ferry on Buckley rd.
HAYTOR RLTY. TW 2-1141

EAST DALLAS CT., 610 (Bella Villa); beautiful 5-room custom-built brick ranch home 38'x48' (2 bedrooms); 2-car garage; rathskeller; 2 fireplaces.
A. L. LIND, INC., FL 2-6470
After 5, JOE BOAZ, FL 1-1207

LUNA, 9819; modern 2 bedrooms; gas heat. PUNG, FL 3-3334.

FAIRVIEW LANE, 3208; lovely 5-room modern ranch home, garage, playhouse, oil heat, 1 acre; open. Owner will show.
LEMAY REALTY HU 1-7100

ROXBURY DR., 1001 (Rose Gardens); brick; 1500 sq. ft. living area, 6 rooms and bath, fireplace, 2-car garage, ½ acre with sewers.
A. L. LIND, INC., FL 2-6470
After 5, JOE BOAZ, FL 1-1207

SUSAN AND TELEGRAPH; 3-bedroom ranch. Owner, TI 6-2654.

MANCHESTER

COMING SOON! !
WINSTON PARK
3 BEDROOMS, $14,950
the hit of the Home Show
150 Calsi-Crete Homes
3 Display Homes Open Daily
REED SCHMIDT YO 6-3900

ALMOST NEW!
No. 5 Pleasant View; 3-bedroom brick ranch; ½ acre.
PAUL COLLOPY REALTORS
1019 N. Kirkwood Rd. YO 5-0570

MAPLEWOOD

ALFRISCO, 46; for sale by owner; 6-room ranch; full basement, ½ acre lot in beautiful Mandalay subdivision. Assume 4½% loan. CA 7-5452.

7858 ALICIA. OPEN 1-3
7-room ranch, school bus, St. Mary Magdalen, FHA or assume G.I. MI 5-9115.

BLENDON, 2279; flat, 5-5, brick, has sunrooms; open. HU 1-4334.

DUPLEX, brick, 6 rooms each side; individual gas units; good location; 7465-67 Maple; perfect condition; by owner. MI 7-0596.

3-BEDROOM ranch; family room, utility room. Nice lot; try $500 down FHA.
MERCURY WO 2-8204

MAPLEWOOD

WANT TO SELL?
We have buyers for clean houses and flats; for an ESTIMATE of your sales price call
BANK OF ST. LOUIS
R. E. SALES DEPT. GA 1-1850

NORMANDY

$400 DOWN—FHA
3510 Colonial; open; 5-room brick; oil heat; decorated; garage. CH 1-3300 Blitz, eve., PA 6-0122

OVERLAND

BARGAIN HUNTERS
6 ROOMS; $350 DOWN
FHA APPROVED! VERY CLEAN! GAS HEAT, ATTACHED GARAGE, LARGE YARD, SHADE TREES. IT HAS EVERYTHING! DON'T MISS THIS ONE. IMMEDIATE POSSESSION, LACKLAND TO DAWES (9700 WEST) SOUTH 1 BLOCK TO 2311 DAWES. SIGN ON PROPERTY. FURTHER DETAILS.
FOSTER
PA 6-1600 HA 7-6561

ASSUME G.I. LOAN
9220 TUDOR; 5-room frame; 3 bedrooms, 2 baths, full basement, gas heat, snack bar in kitchen. Rear yard had Cyclone fence.
ARMBRUSTER
TRADE IN YOUR HOME
Office Open Eves. and Sun.
8940 St. Charles Rd. HA 7-0242

OWNER TRANSFERRED
3-bedroom 2-year old, basement, dishwasher, disposal, fenced yard, other improvements. 2875 Lesmer (dead end street), 3 blocks Buder school (Ashby and Baltimore); assume 4½% loan, save agent and loan commission over $1000. HA 8-7569.

Vacant 5-Room Brick $11,500
FHA Approved Just $650 Down
2495 OAKLAND (Syracuse Hills). Brick, in excellent neighborhood; full basement, oil heat, 1-car garage; immediate possession.

Brick Colonial—1½ Baths
2-Car Garage—FHA Appr.
2309 BROWN RD. Charming 2-story 3-bedroom Colonial; gas heat; CARPETING; large corner lot, 65x130.
WILSON CO. HA 7-6300

BY OWNER—LEAVING CITY
9838 ZYKAN DR.; 4 rooms down, 2 up, full basement, rathskeller, gas heat. HA 8-1603.

HOOD, 2221; 4 rooms, bath, garage, large lot, shade trees. HA 9-3015.

WEST MILTON, 9446 and 9450; two good 5-room brick homes; tile bath and kitchen; garages; zoned multiple family; quick sale desired. HA 7-6822 or HA 7-3822.

BY OWNER; assume 4½% loan; 4 rooms, full basement; 9535 Miriam. HA 8-2502.

PINE LAWN

BEACHWOOD, 4019; 4 rooms; carpeted; cabinets; side drive.
B. F. VOSS RLTRS. EV 5-1095

EDGEWOOD, 4608; 4-3 room flat. LUND, EV 5-6534.

RICHMOND HEIGHTS

OFFICE OPEN TODAY
9 TO 5
HOMES OPEN SUNDAY
2 TO 5
JAMEL. SCOTT CORP.
Realtor ST 1-2122 Bildor

OPEN SATURDAY 1-4
2-bedroom brick 3 years old; large dining room, nice yard, Youngstown kitchen, lot 50x150. Will accept a reasonable offer. 7419 HOOVER.
TRADE IN YOUR HOME
DOLAN CO.
MI 5-2610 Rltrs. 6401 Manchester

ETHEL, 7329; 5-room frame, oil steam heat. Come and save.
MI 5-1550 Blanchard ST 1-4740

LILE, 7703; fine 5-5 single; 2 new gas furnaces; 2-car garage; good income; near Church of Little Flower.
SMITH COMPANY
Realtors
6485 Chippewa PL 2-7912

SUNSET, 1215; 9 rooms; needs repairs. Make offer. MI 5-0649.

ROCK HILL

THE LEADER
Of Fine Custom Homes presents this outstanding new brick ranch home for $22,500; 3 bedrooms with family room and fireplace, full basements, 2-car garage, lovely built-ins, etc. Financing no problem—your home in trade. SEE ANYTIME but call
FRED SCHWALLER Rltr.
FL 2-3360 or YO 5-0327 Eves.

ST. ANN

NICE 2-BEDROOM HOME
3607 DIXIE; tile kitchen and bath; full basement; hardwood floors; on level lot with fruit trees and plenty of shrubs. Make an appointment to see this one.
FRANK E.
ZYKAN
REALTY HA 9-1114

CONSTRUCTION STARTING
ASHBY MEADOWS
Lackland and Ashby Roads
3 Bedrooms—Full Basement
St. Jude Parish
$13,495—$995 DOWN
Inspect plans. HE 2-5685

HOME ON LARGE LOT
3805 Wright; 5 rooms 2 bedrooms, all large rooms; lot 100x180; 1 block to express bus and shopping; close to Catholic and public schools.
GLEN RAMSEY HA 7-3134
9436 Midland Open Sun. & Eves.

FHA—ONLY $550 DOWN
3266 ST. JOACHIM; 3-bedroom ranch; family room, disposal, lots of cabinets, attached garage; close to schools. Call for photo.
ST. ANN HA 7-7920

MITCHELL PL., 9918; (off Geraldine av.); 4-room asbestos shingle, on 90x157 lot; full basement; tile kitchen and bath; stoker heat; stairway to 2nd floor; price $11,000, 10% down; open Sunday 2-5.
COURTAWAY RLTY. HA 7-3404
SUN. AND EVES. JA 4-4298

ST. ARSENE, 102xx; 5-room brick; FHA $500 down; gas heat, garbage disposal, dishwasher, garage, macadam drive, cyclone fence.
ASSOCIATED R. E. HA 7-3007

St. Charles and St. Charles County

CONTEMPORARY BRICK DUPLEXES
202 Pam (Pasadena Gardens); 4-4; 2-car attached garages; full basement; gas heat; 20% down; 25-year loans; open.
Bruce Campbell HA 8-6400

NEW 3-BEDROOM
1½ tile baths; birch cabinets; carport; full basement; in WEST WIND subdivision; ST. CHARLES COUNTY; city water; butane gas furnace; $13,000. TH 8-3194.

ANNERIC, 320; attractive 3-bedroom bungalow, carport, nice level lot, gas heat, combination living room-dinette, 10% down. Open.
Mock-Phillips
8821 ST. CHARLES HA 7-4403

ST. JOHN

FHA APPROVED—$350 DOWN
8668 ARDELIA, 4 rooms, very clean; gas heat; basement; large kitchen; cyclone fenced yard; near shopping and bus.
ST. JOHNS CO. HA 7-8200

SAPPINGTON

NEW 4 BEDROOMS
Custom colonial ranch, 2½ baths, large family room, all electric kitchen; lot 48, Leebur dr. Open 10-7. Melvin C. Karr Builder, YO 6-4539.

ELNORE, 12606; vacant; 3 bedroom ranch. BENDER, HU 1-3444

SHREWSBURY

MAKE OFFER
7407 Brunswick; 2 bedrooms, 1½ baths. Owner MI 7-2568.

MURDOCH, 7327; gorgeous 5-room brick, breezeway, patio; lovely rathskeller; gas heat. Bierman, JR 2-9999 CO 1-7860.

MURDOCH, 7256; clean 2-bedroom residence; 2-car garage.
MOELLENHOFF FL 2-4300

SUFFOLK, 7716; new 6-room ultra-modern brick bungalow (nearly completed); 50x150; $17,900. Will trade.
A. L. LIND, INC. FL 2-6470
After 5, JOE BOAZ, FL 1-1207

SUFFOLK, 7712; 8-room frame home; lot 100x150; 4 and bath down, 4 and bath up; a real buy. Will trade on present home.
A. L. LIND, INC., FL 2-6470
After 5, JOE BOAZ, FL 1-1207

TOWN AND COUNTRY

FORCED TO SELL
Owner is being transferred and is willing to take $36,000 for $42,000 home; 3-year-old brick Colonial ranch; 3 bedrooms; 2 baths; all-electric kitchen and full basement on 1-acre lot; 101 Hawthorne Estates (off Ballas rd. half-way between Clayton rd. and Manchester rd.); open for inspection. HE 2-4178.

BELOW COST, CUSTOM DESIGNED RANCH ON 2 LOVELY ACRES, CLAYTON NEAR BALLAS. NEW LISTING, HELEN COLEMAN, AGENT. VO 3-8600.

UNIVERSITY CITY

OPEN SATURDAY 11-3
8126 GANNON
OWNER SAYS "SELL"
Somebody will get a real bargain here; red brick colonial; 3 bedrooms, 2½ baths, porch, in beautiful Brittany Woods.
ROBERT L. LYNCH PA 5-7500

$29,500—BY OWNER
OPEN SUNDAY 1 TO 5
834 Berick; 3 bedrooms, 1½ baths, large den, air conditioned, 25x33 rathskeller, maid's room, bath in basement, gas heat. Trees, shrubs. $6500 down, 15-year loan on balance. Call owner, WY 1-5816 or GA. 1-6627.

PRICE REDUCED
7038 WASHINGTON. OPEN 2-5
4 bedrooms, gas heat. PA 1-3063

See a REAL Expert . . . Your REALTOR!

YOUR CHOICE
2-3-4 bedroom home from $14,000 up; excellent conditions; extras.
HAROLD L. APPEL
8145 Delmar Realtors PA 6-1050

SUBURBAN PROP. FOR SALE 145

UNIVERSITY CITY

REAL INVESTMENT OPPORTUNITY
74xx Olive St. rd.; new modern 2-bedroom; air conditioned ranchette apartments; $6000 yearly income; sale price $49,000; fully occupied. HA 8-8405, FL 1-3539.

SEE SUNDAY SURE
Open 2-5, see 7395 Norwood; pretty spacious Colonial, 3 bedrooms, 1½ baths, University Hills.
D. R. B. RLTRS. ST 1-1314

3 BEDROOMS—2 BATHS—DEN
AIR-CONDITIONED—RANCH
OFF McKNIGHT—$25,900—
HURRY
SYDNEY JACOBS VO 3-8600
TRADE IN R.E. VO 3-4488

Have House—Must Travel!
1237 Meyer; 5-room brick; gas heat; air-conditioned; rathskeller; carpeting; near everything; open. PA 5-1758.

BEST BUY OF ALL
1085 PURCELL. Has everything; 3-bedroom, ½ bath, panelled den, 2 fireplaces, gas heat, attached garage. Many extras.
VO 3-1107 KAUFMAN VO 3-1107

BEMISTON, 505 N.; red brick colonial; 3 bedrooms, 2½ baths; den; ground level rathskeller; gas heat. Priced at $24,750. PA 5-2771.
MARGARET CARADINE WRIGHT

7616 CARLETON
4-room stucco, hardwood floors, oil heat, garage; clean.
ZABOL-RONDBERG RLTY. CO.
CH 1-3667 801¼ Chestnut

CANTON, 7342; 3 bedrooms; close to school, park, shopping, bus. VO 3-5263. Owner. Open 2-5.

GANNON, 8126; exceptional value in Brittany Woods; well maintained brick colonial; center-hall plan, 3 bedrooms, 2½ baths plus extras. LAURA McCARTHY, INC. PA 5-5100.

KINGSLAND, 1112; vacant; 5-room brick; expandable 2nd; gas heat; garage; low down payment. JANSON, REALTOR PA 6-0123

STANFORD, 7221; 7-room brick; tile roof; 2½ baths; gas hot water heat; basement; $4000 cash, no loan costs, $133 month everything. OWNER, VO 3-8345.

STANFORD, 7017; trade, sell or rent; terms to suit; 7 rooms, 2½ baths, decorated. PA 6-0381.

1436 TAMERTON AV.
(Off 82nd bl. between Olive and Page on Appleton); 5-room efficiency brick cottage; gas heat; side-drive; fenced level yard; just right for small family. Immediate Possession. EVergreen 2-6700.
ROGER R. HEMMER, INC.

TRENTON, 7867; 5-room brick; full basement; dishwasher, disposal; gas heat; rathskeller; fenced yard; owner. PA 7-6040.

VINITA PARK

OPEN SATURDAY 2 to 5
8131 Monroe, spacious neat, 2-bedroom home, glazed porch, fenced yard, side drive.
D. R. B. RLTRS. ST 1-1314

WEBSTER GROVES

NEW PRICE!
432 WOODLAWN
Choice location; spacious, bright interior with exceptionally large living room and dining room, ½ bath on 1st, 3 bedrooms and bath up, Mary Queen of Peace and Bristol schools.
ROBERT E. LYNCH, PA 5-7500

5 Bedrooms, 2 Baths
Asking $17,950; good convenient location; carpeting; fine condition.
John W. Feldwisch WO 1-0811

217 Arbor Lane
(Off Newport and Rosedale), Spacious home with large family room; 3 bedrooms; 1½ baths; fireplace; beautifully shrubbed yard; many fine features.
Ira E. Berry
Office Open Evenings 7 to 9 p.m.
PA 5-6166 YO 5-3030

ANGEST CIRLE, 2; split level brick on dead-end street, rear of property adjoins Blackburn Park, 3 bedrooms, full dining room; perfect condition.
JOHN R. GREENE
YO 5-1212 RLTRS. WO 2-5050

CORONA CT., 315; 2-bedroom bungalow; gas heat; garage.
MOELLENHOFF FL 2-4300

See a REAL Expert . . . Your REALTOR!

REDUCED TO $14,250
6xx Lanvale, owner bought another home, must sell quickly; immediate possession; 2-bedroom bungalow, dining room with bay window; garage; lovely neighborhood; 10 large trees; schools, shopping and transportation only 4 blocks.
KNIFFEN YO 5-2920

FAIRVIEW, 731; specious 4-bedroom, 2-story frame; large center hall, living room with fireplace, TV room, full dining room, screened front porch, gas heat; convenient location.
A. F. RENJE WO 1-8190

GRAY, 917; 2 bedrooms; large lot; garage in basement; oil heat. LOCKWOOD R. E. WO 2-0077

HAWTHORNE, 490; 4-bedroom brick; 1½ baths; ½-acre lot.
TREMBLEY WO 1-0308

FOR WEBSTER GROVES property call WEBSTER GROVES TRUST CO., Realtor, WO 1-2400.

FOR WEBSTER SALES, RENTALS, FIRST NATIONAL R.E. CO. J. W. Ward WO 2-3881 J. Wenom

HANDY man's chance; house and 2 lots; WO 2-0850. LACEY.

WELLSTON

$395 DOWN—A Beauty
6430 Derby, lovely 4-room brick cottage; garage.
MA 1-3868 Harris PA 5-5682

ACREAGE

ATTENTION BILDORS
WHAT DO YOU NEED?
We specialize in Bildor's requirements. Call Shevitz, Gardner, McKechan or Shaw; immediately for ACREAGE, IMPROVED RESIDENTIAL LOTS or MULTIPLE DWELLING LOTS.
Shaw, Brichler & Coleman
8007 Maryland PA 1-1922

ST. LOUIS CO. ACREAGE
Real Value $300 Per Acre
275 acres, 2-mile frontage on St. Louis county highway; will finance.
CALL ED BRIGHT
HARDESTY DEV.
PA 1-8924 Eves. CA 7-5482

REAL BARGAIN
33 ACRES, $30,000
Owners are anxious to liquidate this choice tract in south county, water in, ⅓-acre zoning, good road frontage. Realtor, VI 3-1747 or FL 2-6470.

ACREAGE WANTED
Prefer south or southwest county; HUMPERT-KONRADI MO 4-9050

OLD ST. CHARLES RD., 11966; almost four acres with 229-foot frontage and modern home and buildings; lot landscaped and fenced; $16,500. Open 1 to 4 Sunday.

JEFFERSON COUNTY—5 ACRES (approximately); scenic view.
HENRY H. HAFFNER
6629 Delmar Realtors PA 1-2996

3 ACRES; small building, large stocked pond, near Chrysler plant; only $7500.
H. F. Mahler Inc. MI 7-3980

2½ ACRES, Mississippi bluff; 35 minutes city; water, gas, electric. TU 1-0370.

40 ACRES; near St. Charles, off Highway; 10-acre lake. JE 3-1212.

HOUSES FOR SALE 146

See a REAL Expert . . . Your REALTOR!

NORTH

OWNER SAYS SELL
4438 Bessie; 4-room bungalow; tile kitchen, $7500.
ARCHSHOEFER & SKAGGS
4915 Magnolia PR 1-6622.

4929 ASHBY—5 ROOMS
GAS HEAT—VACANT—OPEN
2 blocks south W. Florissant at Kingshighway; newly decorated; floors sanded; garage.
GA 1-4448 GITT PA 7-5269

FOURTEENTH, 1916 N.; nice 5 rooms, modern kitchen, bath; $450 cash. CH 1-8970; eves. PA 5-1229

BARGAINS in 6-room homes. PA 5-8250, UN 8-3956, WY 3-6988.

NORTHWEST

CONCORD PL., 8435 (Baden); 6-room brick, 2 years old, gas furnace; open Sundays.
North Side Realty EV 3-0600

GRAPE, 1529; make offer; 5-room brick bungalow (1440 sq. ft.); 2-car garage; hot water gas heat; possession in June.
A. L. LIND, INC., FL 2-6470
After 5, JOE BOAZ, FL 1-1207

MIMIKA, 5930; lovely 5-room brick; gas heat; garage.
B. F. VOSS RLTRS. EV 5-1095

NORTHWEST

PAMPLIN, 5930 (North Pointe); 6-room brick; clay tile bath; kitchen; basement; gas heat; 1 block Herzog school. Irene Groewert
Neely Realty Co. UN 8-7990

6-ROOM contemporary, in Walnut Park; by appointment; immediate possession. Hayward, MI 7-3510.

SOUTH

NEW BRICK, $13,950
3814 ILLINOIS
(At 21xx Chippewa)
2 BEDROOMS
OPEN DAILY
STANLEY EPSTEIN & ASSOC.
PA 1-5618 Nights, HE 2-8477

HOUSES FOR SALE 146
SOUTH

TRY LOW DOWN PAYMENT
4207 Castleman; 7-room brick residence plus two sunrooms, gas furnace, hardwood floors, 2-car garage, newly decorated.
SANDER PA 5-7450

PRICED RIGHT
Lovely 6-room bungalow, tile bath, gas heat, nice yard, good transportation.
SCHUEPFER RLTRS. FL 2-3000

3960 ARSENAL—7 ROOMS
GAS HEAT—VACANT—OPEN Saturday and Sunday 2-5; opposite Tower Grove Park; Beautifully decorated.
FRANCIS P. HEALY CE 1-4764

BROADWAY, 4900 S. on River Bluff; 4 bedrooms, oil heat; lot 120x650. Gabbert, FL 2-7650.

CASTLEMAN, 3635; 12 rooms, 3 baths; income and home.
3213 Russell; 4 apartments, 5 rooms for owner; 4½ baths.
3700 Hartford; immaculate, 10 rooms, 3 baths.
BRINE REALTY PR 1-4139

COMPTON, 2702 S.; 10 rooms, 2½ baths, will trade for flat.
MOELLENHOFF FL 2-4300

CRITTENDEN, 3542; 9 rooms, ultra modern. EWERS, PR 6-2020

COTTONWOOD, 9268; 6 and enclosed porch brick ranch, tiled kitchen and bath, attached garage; ideal location. EV 2-6700.
ROGER R. HEMMER, INC.

INDIANA, 2707 rear; 4 rooms, bath. Spruell, FL 1-1288, Brinkmann.

2351 KLEMM—7 ROOMS
4 Bedrooms—1½ Baths
SOUTHTOWN FL 1-3222

PARK, 2223; ROOMING HOUSE. STEINLAGE-SCHMID CH 1-5808

ST. VINCENT, 3138; home and income. CH 1-6833.

SPRING, 4424 S.; bungalow, 4 rooms, real clean. HU 1-4265.

11 ROOM BRICK residence zoned for rooming house; good condition; 3508 CRITTENDEN. PR 1-9817.

CALL ZIDEN CO., REALTORS for list of cottages, bungalows, flats. FL 2-6166, FL 3-6999.

11 ROOMS; furnished; income; $335 month; $12,800. FO 1-3907.

CALL Phelim O'Toole for list of bungalows, flats. Call HU 1-2253

$490 DOWN; 5-room brick; bath, furnace. TO 5-1620, VO 3-5266.

SOUTHWEST

IF YOU WANT TO MAKE A CHANGE
PHONE US TODAY
WE WILL BUY OR SELL YOUR PROPERTY
or
WE WILL ADVANCE YOU CASH
ON YOUR EQUITY
Armand L. Lind, Inc.
5210 Chippewa RLTR. FL 2-6470

OPEN TODAY 1-4
PRICE REDUCED
4931 Walsh; 6-room brick, tile bath, modern kitchen, automatic heat, 2-car garage; asking $15,500; owner has other house. See this and make offer.
L. K. WOOD, Inc. PR 3-1929

NEW LISTING
5237 Nottingham; lovely 6-room brick bungalow residence; clean as a whistle; new gas furnace; 3 rooms down; 3 and bath and porch up; 2-car garage.
A. L. LIND, INC., FL 2-6470
After 5, JOE BOAZ, FL 1-1207

VACANT—OPEN 1-5 SUN.
6039 Elizabeth; 3 bedrooms, tile bath, hardwood floors, garage; very clean; price $12,900.
Hoene-Craig PL 2-8700 WO 2-1017

OPEN SUNDAY 2 TO 5
4999 Potomac; beautiful 2-bedroom brick, 6 years old; 1100 sq. ft. living area; owner anxious; make offer today.
VE 2-0636 BERRA HA 8-8400

$395 DOWN—OPEN
6928 Magnolia; cute cottage; newly decorated; oil furnace, beautiful yard, Cyclone fence.
MI 5-5859 L. I. Smith CE 1-3320

IN ST. LOUIS HILLS
6004 Southland; 5-room brick with family room, air conditioning, 2-car garage, reduced to $29,500.
GOEKE & CO. FL 3-7117

3-ROOM FRAME
Nice Location, Gas Heat
Only $8750
FL 1-2800 SMITH EV 3-5990

1300 BLOCK LOUISVILLE
Schuermann built home. Box A-163, Post-Dispatch.

BANCROFT, 6945; exceptionally clean 7-room residence; 2 baths, suitable for large family or income; automatic heat.
Clara Hempelmann, FL 3-8383

HOLLY HILLS, 7027; city; modern brick; 5 and heated sunroom; carpeting, rathskeller, garage; owner will show. PL 2-6044.

OLEATHA, 56xx; owner; almost new 5-room brick bungalow; unfinished second. MI 5-7116.

SOUTHWEST, 7122; 6 rooms, tile bath, kitchen; new oil furnace; carpeting on 1st. CH 1-1566.

SUNSHINE DR., 5433; 2 bedrooms and sunroom, 1½ tile baths, gas heat. Owner. WO 2-1067.

TAMM, 1423; 8 rooms, 2 baths, all redecorated; full price $8950, $1000 down. ST 1-4515.

WINONA, 7032; 3 bedrooms; patio; 50x150 lot; owner.

8-ROOM HOME, reasonable; by owner. MI 7-0001.

WEST

OPEN SUNDAY 1-4
WHY NOT?
Come out Sunday afternoon to inspect this 2-bedroom brick home; tile bath and kitchen, automatic heat, basement, garage; 1½ blocks east of McCausland, close to schools and transportation.
6853 PLATEAU.
TRADE IN YOUR HOME
DOLAN CO.
MI 5-2610 Rltrs. 6401 Manchester

14 WASHINGTON TERRACE
Impressive Town House; usual 1st floor and ½ bath; 2nd floor 4-bedroom, sitting room, 2 baths; 3rd floor; guest and maid's rooms, 2 baths; gas heat.
Shaw, Brichler & Coleman
8007 Maryland PA 1-1922

4117 West Pine—Bargain
$1200 down; 28x213. MA 1-0088

WEST PINE, 4228; 14 rooms; 4 baths; $19,500. Try G.I. nothing down $300 month income. EV 2-0819 Thomas EV 3-7325.

See a REAL Expert . . .
Your REALTOR!

FLATS, APTS. FOR SALE 147
See a REAL Expert . . .
Your REALTOR!

NORTH

LOW DOWN PAYMENT
3-3 SINGLE FLAT
Large rooms; building is in good shape; Lee bus 3 doors away; will trade for a farm south preferably; $9250. 4029 GLASGOW.
TRADE IN YOUR HOME
DOLAN CO.
MI 5-2610 Ritrs. 6401 Manchester

3-3; baths, automatic heaters; under $5000. Barger, FL 2-5460.

By Owner—4326 Rosalie
$17 month, $2500 down; conveniently located, attractive 4-4 brick and stone; no home needed? $2500 investment will earn 14% net per year. TE 7-0784.

$195 DOWN; 2-FAMILY
4124 Clay; 3 rooms up and down, 2 baths, gas heat.
MI 5-5859 Harris MA 1-3868

3942 LEE AV.
3 and 3 brick; oil heat; $8900.
HILMER-DUTTON JE 3-7460

NORTHWEST

$395 DOWN—5-5 FLAT
3447 WILLIAMS PL.
BASEMENT, AUTOMATIC HEAT GARAGE; HOME AND INCOME
PA 5-4700 RAISHER PA 7-1014

SOUTH

SINGLE FLAT
3-3, $85 per unit; plus additional income on the lower level; ideal for beauty or barber shop.
HARVEY
VATTEROTT
9111 GRAVOIS PL 2-8234

Speculators and Handymen
ATTENTION
3-3 single; some fire damage to 2nd floor; must close out; make offer. 1521 Vail pl.
AFFILIATED VE 2-5300

$550 DOWN—VACANT
NO CLOSING COST
2736 Lafayette; 2-family; 3-4; baths, furnace. E-Z terms.
WITTELS INVESTMENT
CH 1-2269 709 Pine PA 1-4207

St. Francis de Sales
PARISH
26xx California; brick single 4-4, baths, hot-air furnace, automatic water heater; priced to sell.
SCHUEPFER RLTRS. FL 2-3000

REAL ESTATE AVAILABLE FOR COLORED 151

MAKE APPOINTMENT FOR INSPECTION OF PROPERTY—ALL DECORATED

$750 DOWN
4812 Ledue; 2-family brick; 4 rooms each floor; almost new.

NOTHING DOWN
G.I. appraised—$13,550
Monthly payments $87.67
5521 Cates; 11-room brick; 3 baths; a dream home.

$500 DOWN
4028 Maffitt; 2-family brick; will work out monthly payments.

$950 DOWN
5432 Bartmer; 10-room brick residence; tile bath.

$500 DOWN
3024 New Ashland; 5-room brick; oil furnace.

$750 DOWN
5963 Romaine; 4 and 5 brick; single flat; 2-family; baths.

$950 DOWN
North of Natural Bridge
4125 Camellia; 6-room brick; oil heat; 2 baths; suitable for 2 families; will trade.

$650 DOWN
5554 Maple; 9-room brick residence; automatic heat.

$950 DOWN
5948 Wabada; 4-5 brick single flat; 2 gas furnaces.

$950 DOWN
4110 Camelia; 6-room brick; 2 baths; automatic heat.

$950 DOWN
3507 N. Taylor; 6-room brick bungalow; automatic heat.

KANEFIELD RLTY. PA 1-8044 Eves. HE 2-3664 (*)

FLATS, APTS. FOR SALE 147
SOUTH

FIRST TIME OFFERED
36xx Montana, owner will show; lovely brick 5 and 6 single; hardwood floors, gas heat, completely modern; good income, will pay for itself. Call VE 2-2997 after 6 p.m. or Sundays.

NEW LOW PRICE
3827 Shaw; 5 and 6 single; newly modernized first floor, gas heat. WO 1-6518 evenings.

$590 DOWN, $110 INCOME
3-3 brick. TO 5-1620, VO 3-5266

ACCOMAC, 27xx; very clean 5-5 single. Jolly, HU 1-4898.

ALLEN, 1216-18; very clean 4-family; good income; low price. BARGER RLTR. FL 2-5460

3448 California—Open
3-3-2 brick; 3 baths, 2-car garage; newly decorated.
MA 1-4500 EVES FO 1-3996

3660 FLAD—OPEN
6-7 brick; 2 baths; newly decorated; 2 furnaces.
MA 1-4500 EVES FO 1-3996

ILLINOIS, 3415; open; $590 down; 3-3 brick. TO 5-1620. VO 3-5266.

OREGON, 22xx; 4-5 single, try $10,950. McGRATH, MI 7-0280

WYOMING, 3960; nice 5 and 6 single; Ottinger, PL 2-1177.

4-FAMILY; $3750 down, $23,750; furnaces, garages, 3½ rooms, 3005-07 Osage. Staples, WO 2-5796, FL 2-5866.

SOUTHWEST

ACROSS FROM PARK
2705 S. Kingshighway; 5-5 modern flat; gas heat.
ARCHSHOEFER & SKAGGS
4915 Magnolia PR 1-6622.

4-FAMILY; gas heat; A1 shape; rent $3600. Agent, FL 2-9478.

WEST

HOME AND INCOME
4 and bath on 1st; 3 and bath on 2nd; new roof, new siding; 50x150 lot size with a 2-car garage; $55 rent on 2nd floor. Listed at $12,500. 6271 FAMOUS
TRADE IN YOUR HOME
DOLAN CO.
MI 5-2610 Ritrs. 6401 Manchester

ST. ROCH'S PARISH
Stellar investment, 6-family, big income, small down payment.
GREER FO 1-5870

PLYMOUTH, 6213-15; 10-family ranchette; 1-bedroom apartments; new; all have private entrances, gas heat; completely modern with washing facilities in basement.
BURTON & LEE
5865 HAMPTON FL 1-8500
OFFICE OPEN EVENINGS

WATERMAN, 56xx; 3 family; 8 rooms, 2 baths, gas. FO. 1-7996.

LOTS FOR SALE—VACANT 148

FRONTENAC
Very choice 1-acre tract with sewer; privatae area; only $6900. Will trade.
BRANCH REALTY
PA 7-9707 7603 Forsyth

WANTED; 25 to 30, more or less, for moderate priced residences. PA 7-6845 weekdays 9-5.

STUDER LANE; 3 acres; good neighborhood; $6000.
KNIFFEN Dial YO 5-2920

LOTS wanted; any kind, place. Ridgewood Construction, VO 3-1151.

NORTHWEST

50x190 FT. LOT, 46XX BLOCK CARTER. UN 7-1206.

SOUTH

11 BEVERLY ANN
Off Romaine Creek rd., near Chrysler plant; 3-bedroom asbestos, 4 years old; full basement.
SONTAG-KENSTAN
PA 7-1082 Weekends VE 2-6981

11 LOTS; $2500 down; will finance the rest; also provide construction loans. Humfeld, VO. 3-1151.

SUBURBAN

Visit Castlereagh Estates
St. Louis county's largest development; 800 acres of rustic beauty; large lots, 150x290 ft., with concrete streets, water and electricity; school bus. Priced to sell, $27 per ft. For brochure with lot prices call J. W. PYLE.
HARDESTY DEV., Inc.
PA 1-8924 Clayton eve. PA 1-2611

2 LARGE LOTS
16 ACRES EACH
WATER, ELECTRIC
CLOSE-IN SOUTH COUNTY
This is ideal for home and playgrounds, plenty of area for swimming pool, horses, truck gardening, and many other uses; priced low. Realtor. VI 3-1747 or FL 2-6470.

IDEAL FOR BUILDER
20 lots, ready to build; sewer laterals to each lot; brick ranch area; $18,000 to $23,000 bracket; best section of Overland; $3650. Call Westermayer or Wise.
EDW. GOCKE CO. HA 8-1824

LAKESHIRE; several 100' lots; all utilities; will finance lot and building.
RUST & SONS REALTY CO.
5415 Hampton Realtor FL 2-3430

8 LOTS, Robertson, Mo.; want quick sale. JE 3-9043.

LAKE WAUWANOKA, lot 50x265. Cheap. Yellowstone 7-2518.

SAPPINGTON; ½-acre wooded lot. VI 3-5795.

LOT; 50x125'; level; gas; water; electric; $1500. JA 1-5231.

BUSINESS AND INDUSTRIAL PROPERTY FOR SALE 149
See a REAL Expert . . .
Your REALTOR!

NORTH

STORE & RESIDENCE
NOW ONLY $6000
3804-6 Lee; ideal opportunity; 6 large rooms with stove; fronts large rooms with store front; need some attention. Real buy.
BURGHOFF CH 1-1478

4475 NATURAL BRIDGE
Excellent location; heavy traffic; 6-room brick bungalow; use as office or home and 3000 sq. ft. brick building; 2 truck doors. No post. Off street parking. Ideal for many business.
TE 7-8413 DUERBECK JE 3-2838

FOR SALE OR LEASE
3 ACRES, HOME & BUILDINGS
One 90x25 approved concrete block building; 40x20 shingle covered; 4-room house and garage. UN 4-4455.

NATURAL BRIDGE, 3209; display room, garage, extra lot.
Lucille Hackman Rltr. PA 5-6388

SOUTH

SHENANDOAH, 7xx; factory; 1 floor, 6100 sq. ft.; electric overhead doors; concrete floor; office; radiant heated and air-conditioned shop has gas heater; ideal location. Call WO 2-4691.

WEST

INSTITUTION OR CLUB
Beautiful building suitable for large organization, 2 acres.
Lucille Hackmann Rltr. PA 5-6388

4117 West Pine—Bargain
$1200 down; 28x213. MA 1-0088

LOT; southwest corner Page and Sutter; 90x169; good for filling station; church site or any type of drive-in; zoned light industrial or commercial; $20,000; good financing.
L. E. YATKEMAN RLTY. CO.
Days PA 7-2076 Nights WY 1-2276

SUBURBAN

HIGHWAY 66
6.85 acres; South Side Highway just west of Bowles Ave. Close to Plymouth plant. Zoned commercial.
RUST & SONS REALTY CO.
5415 Hampton Realtor FL 2-3430

INDUSTRIAL; light and heavy; 7 acres; near city limits. 4032 Bayless

VALLEY PARK; 59 Marshall Rd.; 10 acres, building. VI 3-1059.

INVESTMENT PROPERTY 150

TERRIFIC INVESTMENTS
New Ranchette Apartments
3, 5 AND 9-UNIT BUILDINGS
ALL UNITS LEASED $100 MO

PARCEL IN FERGUSON WITH STORES AND APARTMENTS—FRONTAGE ON FLORISSANT ROAD; $1500 NET MONTHLY INCOME; OWNER CARRY HALF IN 1ST DEED.

5 NEW DUPLEXES—BUILDING 4 AND 4 OR 4 AND 5 ROOMS—RENT $220.

20% ANNUAL RETURN
BOX Y-98 POST-DISPATCH

2922-24 SHERIDAN
4-family brick flat; 4 rooms and bath; sound investment; $2400 yearly.
GERSHON REALTY CO.
CH 1-8818 PA 1-0238
VO 3-6639

INVESTMENT PROPERTY 150

12-FAMILY—SOUTH
Fireproof; 20 years old; 4000 south, 4000 west approximately.
ROSENBLUM RLTY., PA 6-5757

ROOMING HOUSE
2321 ST. LOUIS AV.
$176 month income plus 3-room apartment used by owner; good condition, low down payment.
INCOME INVESTMENT CO.
VO 3-3300

WILL TRADE EQUITY
Grand and Wyoming; stores and flats; gross $13,800; bargain as owner must sell. Tamarkin. PA 5-7450, eves. WY 3-2443.

LEASED TO OIL COMPANY
Filling station, Highway 40; $21,000. Income $2520. TE 7-1105.

3-Family—Income $12,025
16 APARTMENTS, 9 BATHS
St. Luke's area; gas. FO 1-7996.

GOOD investment; 12-family apartment. Box Y-315, P.-D.

REAL ESTATE AVAILABLE FOR COLORED 151

"TERRIFIC BUYS"
FLATS and HOMES
$$$ E-Z TERMS $$$
MODERN DUPLEX
5935-37 Bartmer; only 7 years old; 4-4, tile kitchens and baths, decorated, like new, automatic heat.

4844 WABADA
Beautiful 6-room home; gas heat; garage; side drive; quiet street.

New Homes and Duplexes
4246-48 Ashland; beautiful new 2-bedroom duplex, tile kitchen, bath; gas heat. 1 unit rented at $110.

55xx GREER; new ranch homes; 3 bedrooms; FHA; tile kitchens, baths; gas heat, etc. Also 53xx Northland.

BEAUTIFUL 5-6 FLAT
5188 Enright; 2 new automatic furnaces; large rooms off hall.

5 ROOMS, $250 DOWN
3923 Lincoln; bath; pay like rent.

HOME and INCOME
4543 McPherson; terrific income setup; 9 rooms; automatic heat; vacant; 3 kitchens; 2 baths.

ALMOST NEW
5734 St. Louis; beautiful 5-room bungalow; gas heat; tile kitchen, bath; very modern. FHA or G.I.

BRICK BUNGALOW
2543 Semple; very clean; 5 rooms; 1½ baths; beautiful lot; garage.
St. Louis Co. R.E. PA 7-0818 (*)

Decorated—Low Payments
$2000 DOWN
4015 N. Newstead; 5-5; 2 new oil furnaces; hardwood floors; new woodwork; steam heat.
$1500 DOWN
4218 Penrose; 4-5; automatic heat; garage; very nice.
$1500 DOWN
3924 Cora; 4-5; 1 stoker, 1 oil furnace, automatic hot water.
WE MAKE TRADES
SANDER PA 5-7450
EVES. PA 5-7868 (*)

$500 DOWN—VACANT
5315 Cote Brilliante; 4-room brick, hardwood floors, oil heat, may trade. MI 5-5859.

$500 DOWN
1480 SHAWMUT
3-4 flat; hardwood floors, decorated, may trade.
CE 1-3320 BAILIS PA 1-0783 (*)

Decorated—Low Payments
$950 DOWN
953 Catalpa (60xx Maple); 5-6; oil furnace; 2-car brick garage; hardwood floors; nice lot.
$750 DOWN
5850 Wabada; 3-3; 2 automatic furnaces; garage; cute.
$950 DOWN
5943 Theodosia; 4-5; gas furnace; 2-car brick garage; tile kitchen and bath.
WE MAKE TRADES
SANDER PA 5-7450
EVES. PA 5-5768

Decorated—Low Payments
$1000 DOWN
6058 Cabanne; 12 rooms; hardwood floors, gas heat; 2-car garage; modern kitchen; large lot.
$2000 DOWN
6036 Cates; 9 rooms; new oil furnace; hardwood floors, 2-car garage; tile kitchen and bath; many extras. This is lovely.
$850 DOWN
5850 Page; 7 rooms; oil heat; 1½ baths; beautiful view.
WE MAKE TRADES
SANDER PA 5-7450
EVES. PA 5-2119

OPEN ALL DAY SUNDAY
Decorated—Low Payments
$700 DOWN FHA
4956 Margaretta; 5 rooms; oil heat; storm windows.
$1250 DOWN
4898 Margaretta; 5-room brick; oil heat; attractive exterior; corner
$950 DOWN
4274 Farlin; 5-room brick; tile floor bath; stoker; garage.
WE MAKE TRADES
SANDER PA 5-7450
EVES. WY 3-2443

APARTMENT STYLE
FOUR FAMILY
Very attractive building with 4 rooms and bath each unit; 4 heating plants; $240 income. Own a home that pays for itself. Call to submit offer or inspect.
5509 PALM
TRADE IN YOUR HOME
DOLAN CO.
MI 5-2610 Ritrs. 6401 Manchester

CORA, 35xx; 5 rooms, gas heat, modern.
5515 Wabada, 5 rooms, automatic heat.
4707 Westminster, 12 rooms, gas heat.
5734 Bartmer, 9 rooms.
6007 Cates, 7 rooms, gas heat, side drive; must see to appreciate.
T. H. Mayberry & Co. FO 7-5715 (*)

$500 DOWN—VACANT
5348 PATTON
5-room brick; gas heat, garage; newly decorated. PA 7-8467.
HERMAN GLICK
716 Chestnut CH 1-1283 (*)

$750 DOWN—VACANT
5843 LOTUS
Brick 2-family, 4-5 rooms; gas heat; both flats vacant and newly decorated. PA 5-8165.
HERMAN GLICK
716 Chestnut CH 1-1283 (*)

$750 DOWN—VACANT
5928 MINERVA
9-room brick; furnace stoker; newly decroated. PA 7-8467.
HERMAN GLICK
716 Chestnut CH 1-1283 (*)

$195 DOWN
OPEN—VACANT
5550 POWERS; 6 rooms, gas furnace, newly decorated; move in this week.
RESULTS INC. ST 1-1394 (*)

$1500
Down; 4-family brick flat, 4-5 rooms, 4 furnaces, automatic hot water; completely decorated throughout. See 1393-95 BURD.
GERSHON REALTY CO.
CH 1-8818 PA 1-0238
VO 3-6639 (*)

$495
Down; 7 rooms, 2 baths; oil furnace; plus two 2-room apartments in rear; newly decorated; ready to move in; see 4349 St. Louis av.
GERSHON REALTY CO.
CH 1-8818 PA 1-0238
VO 3-6639 (*)

ALL DECORATED WITH 2 LOVELY KITCHENS
5714 Bartmer; 10 beautiful rooms; sanded hardwood floors; side drive; perfect condition. FO 1-7996. (*)

$650 DOWN—VACANT
5049 WELLS
5-room brick, decorated, stoker heat; may trade.
CE 1-3320 BAILIS PA 1-0783 (*)

QUALITY 4-5
5904 HIGHLAND, $750
VACANT, DECORATED, NEW AUTOMATIC HEAT, 2-CAR BRICK GARAGE; NICE YARD; OPEN. MR. JACOBS AGENT. VO 3-4488. (*)

NEW LISTING
42xx E. Lexington; 5-5 brick flat, very clean, new furnaces, 2-car garage; appointment only.
LaRowe Realtor FR 1-7100 (*)

REAL ESTATE AVAILABLE FOR COLORED 151

$395 DOWN—VACANT
NO CLOSING COST
4322 Fairfax; 2-family, 3-3; baths; redecorated; new plumbing. E-Z terms.
WITTELS INVESTMENT CO.
CH 1-2269 709 Pine PA 1-4207

$395 Down—5 Rooms
4016 Cottage; brick home; newly decorated; across from school; full basement.
MA 1-3868 Harris PA 5-5682 (*)

$350 DOWN
4342 Garfield; 4-room brick bungalow; decorated; $7950.
ZABOL-RONDBERG RLTY CO.
CH 1-3667 801½ Chestnut (*)

ATTENTION HANDY MAN
45xx Evans, 6 rooms, 1½ baths, furnace; desire cash buyer; priced right.
ASSOCIATED BLDRS. EV 3-3977 (*)

$195 Down; Home & Income
2509 North Market; 8-room brick, 2 baths, large yard, all decorated.
MA 1-3868 Harris PA 5-5682 (*)

4552 ANDERSON
VACANT—OPEN
5-room brick bungalow; tile kitchen and bath; gas heat.
CE 1-3320 BAILIS PA 1-0783 (*)

ANDERSON, 4611; 6 rooms; strictly modern; see, make offer. VE 2-1163, Lee-Schermen R. E. (*)

5949 CATES; $890 CASH
BARGAIN; NO CLOSING COST
OPEN, NICE 11 ROOMS
BENNETT 1108 Olive MA 1-0088 (*)

COTE BRILLIANTE, 4855; 10 rooms (5 efficiencies). FO 1-9825. (*)

GARFIELD, 36xx (at Grand); solid single 4-5; baths, furnaces; white tenants; $7500; terms. FL 1-2696. (*)

GOODFELLOW, 1333; beautiful 5-6 brick, 2-family; automatic heat, new furnace, storm windows and doors; only $950 down.
ALPHA CO. EV 5-6330 (*)

4326½ Maffitt; Open; $390
BARGAIN—$50 MONTH; $3990
NO CLOSING COST. MA 1-0088

MAFFITT, 4649; 5-room brick cottage; steam heat; $750 down; price $7250. JE 5-1691. (*)

PALM, 3946; 5-5 room flat, baths, furnaces.
Hartwig-Dischinger FR 1-2943 (*)

PENROSE, 4705; A1 shape, brick; 6 and sun; gas; 2-car garage.
EV 3-7676 SUN REALTY (*)

THEODOSIA, 5705; 3-bedroom brick, spotless inside and out; 1½ baths, automatic heat, family-size kitchen, screened back porch; 2-car garage; only $11,000.
BRUCE CAMPBELL & CO.
HA 8-6400 (*)

WABADA, 5719; frame asphalt siding, 3 rooms 1st floor, 3 rooms 2nd, 2 rooms 3rd. Pine flors, gas heat, 3 space heaters, 2 kitchens, 1 bath, venetian blinds, screens, brick 2-car garage. Excellent condition; $8900. Can be seen Sat. 2 to 6 p.m.
WILLIAM H. FINKE EV 5-5000 (*)

WALTON PL., 3024; outstanding home. Open Sunday 2-5. 5 rooms, 2-car garage, side drive. (*)

REAL ESTATE—Wtd. to Buy 153

I PAY CASH
FOR ANY PROPERTY REGARDLESS OF CONDITION
Receive highest offer with EARNEST MONEY same day you call. Quick closing or 90 days rent free. No Commissions To Pay
Phone PA 5-5255 Days
MR. LEE (evenings) WY 1-2626

ALL CASH
BUYERS OF PROPERTY FOR 45 YEARS
Homes, flats, apartments, acreage; highest prices; no obligation; for immediate response call
GLICK R.E. CO. MA 1-4182

WHY SETTLE FOR LESS?
WHEN WE PAY THE BEST
ALL CASH!!!
For your property, home, apartment, flat or lot, regardless of location or condition. Get cash immediately. Call today.
BILL GREEN REALTY CO.
6376 Delmar PA 6-6363

ALL CASH
ACTION THE DAY YOU CALL.
Mandel Haffner EV 1-1280
Eves. and weekends PA 7-0162

Cash For Lots, Acreage
Immediate Cash, City or County; Best Prices.
Bevo Realty Co. VE 2-4507

TOP CASH
FOR YOUR PROPERTY
PA 7-4913 Nights WY 1-2276

LOTS FOR NATIONAL DRIVE-IN RESTAURANT. GIVE ALL DETAILS. BOX 463, ST. LOUIS 66, MO.

WE BUY PROPERTY
All Cash—Fast Closing
LARNER-DIENER RLTY.
CE 1-2965

CASH FOR PROPERTY
All types, any condition; city or county. Call or write. RUST & SONS, FL 2-3430, 5415 Hampton.

Contractor Pays Cash
For property needing repairs; prompt action, no commission.
Bennett & Schneider EV 2-4939
Evenings JA 4-3522

SELL IT TO US
DOERFLINGER
EASY TO DEAL WITH PL 2-1140

BEST PRICES—ALL CASH
For your property, any location; Eves. PL 2-2658, PR 2-5027.
RUBY KICHERER PA 5-3267

"SEE US"
QUICK SALE FOR YOUR PROPERTY—HURRY!
Christian Brinkop R.E. Co.
3612 S. GRAND PR 2-3040

TOP PRICE—QUICK
We buy any type property, large or small; north, south or west; call day or night.
NORTH SIDE RLTY. EV 3-0600

ALL CASH—QUICK
BEST PRICE—NO COMMISSION
Any property or lots; anywhere.
CH 1-3300 EVES. PA 6-0122

LISTINGS WANTED
WE HAVE BUYERS
R. W. STUCKENBERG CO.
6518 Chippewa Realtors FL 1-8300

YOU WANT TO SELL FOR CASH? Call Realtor 48 years. Sales, loans, sale valuation without obligation. GA 1-3164.
CHAUNCEY P. HEATH GA 1-3164

QUICK SERVICE
GET OUR EXPERT OPINION
WE CAN SELL YOUR PROPERTY
DICKMANN
PA 5-9077 WO 1-6882 Evenings

WILL PAY CASH for your property. Phone now. Eves. PA 5-2710
SCHRADER Realtors MI 5-3407

WANTED; will pay cash for bungalows, flats or apartments.
JUDGE Realtors PA 7-8140

LIST with a well established broker who has full time salesmen who will work full time for you.
Growe-Hammack Rltrs. ST 1-7750

CASH FOR YOUR PROPERTY
ANY TYPE OR CONDITION
IMMEDIATE ANSWER
STEINBAUM R. E. CH 1-1747

KORTE PAYS MORE FOR YOUR PROPERTY. TRY US NOW.
UN 8-9949 KORTE CO 1-9696

4-FAMILY flats wanted; will pay cash. Call Mr. Robinson evenings at FO 1-3370. P. C. ROBINSON R. E., FO 1-1976.

I WILL TAKE OVER LOAN
Pay Cash. Mr. May, PA 5-9982

I WILL assume your loan on bungalow or flat and pay cash difference. Mr. Joseph, MI 7-5104.

ALL CASH—NO COMMISSION
ANY SIZE—ANY LOCATION
PA 5-2220 SIMON PA 7-0123

BEFORE you sell call RUBIN and get more money for your property. RUBIN, PA 7-8636.

LOTS wanted; any kind, place. Ridgewood Construction, VO 3-1151.

SELL ME your property, any kind, any condition; white or colored. CE 1-8884.

FOR QUICK RESULTS list with us. MULLIN-WALTERS RLTY. CO., INC. JE 1-2722.

CLIENT wants single flat; south, prefer Grand-Arsenal; cash.
JANSON REALTOR PA 6-0123

CASH for property; any location. Frimel, HU 1-2600, FL 2-3112.

CASH for property regardless of condition. SHAPIRO, CE 1-1382.

FOR A QUICK SALE list with E. W. FRANCIS PA 7-7330

WE NEED PROPERTY to sell. T.H.MAYBERRY & CO. FO 7-5715

FOUR-FAMILY; clean; south. KRELL REALTORS PR 3-5112

WANT 3 or 4 room, bungalow or cottage; for cash. VO 3-6650.

TOP CASH PRICE on property south. Staples, FL 2-5866.

WE BUY any kind of PROPERTY St. Louis Rlty. D. Corp. CH 1-1989

VACANT LOT WTD.; south west city; private party. PR 3-7177.

COTTAGE or FLAT; south; pay cash. Sandner, HU 1-4334.

IF IT'S for sale or rent to colored call Mr. Bush, JE 3-4234.

ALL CASH; white or colored; will trade. Harper, EV 2-4114, Crown.

FARMS FOR RENT 157

300-ACRE Ozark woodland ranch (Ark.); residence, barn, 2 hog houses, well, cistern, pond; $15 monthly AS IS on long-lease basis to right couple with finances and KNOW HOW to operate for themselves. Write J. J. Cecil, P.O. Box 202, Hardy, Arkansas.

144 ACRES, 40 miles west of St. Louis, 1 mile off Highway 66; fishing and hunting; ideal for any recreation; house with electric. Call Pilgrim 2-4687.

40 ACRES, 4-room house, barn, near Troy, Mo. $40. HA 7-8418.

FARMS & HOMES FOR SALE 159

Free Strout Catalog!
Farms, Homes, Businesses, Resorts, Retirement Properties — 3585 Values in 38 States. 58 Years Service WORLD'S LARGEST! Write STROUT REALTY 611-BFU Olive, St. Louis 1, Missouri. Phone: CHestnut 1-0509

FARMS & HOMES FOR SALE 159

UNITED'S SPRING CATALOG! Exciting big 136-page PICTURE-BOOK of best buys in retirement homes, recreational properties, farms, ranches, businesses, coast to coast! FREE on request! UNITED FARM AGENCY, 1896-A Arcade Bldg., 812 Olive St., St. Louis 1, Mo. MAin 1-1454.

ILLINOIS FARMS AND HOMES

142 ACRES, large house, potential estate home; electric, deep well; ideal for farming or dairying; 17 miles from St. Louis; by owner. Call Dickens 4-8407 or write Box Y-95, Post-Dispatch.

60 ACRES; $300 per acre. 20 minutes to downtown St. Louis, 10 minutes from Centerville, Ill. Call Dupo 740-W or Dupo 74.

JEFFERSON COUNTY

3 NICE acres, $750; $150 down. RAY M. HENLEY, Hillsboro, Mo.

MISSOURI FARMS AND HOMES

FLOYD DAVIS FARM LISTS
Standard Station, 3934 Lemay
Standard Sta., 8000 Highway 66
OFFICE 34 N. GORE

20 ACRES, with 2-room cabin and sunporch; electric, excellent hunting and fishing, near Clearwater Lake and Wappapello Lake, on state highway; $1000. Call Upton 5-2761.

110 ACRES, 70 tillable, all fenced; large house, good barn, block-top road. ZIRNHELD, 108 E. South Main, Wentzville.

IRONTON stock farm; 270 acres, ample water, house, barn, etc. Will trade; low down payment. PR 1-6048.

OUTDOORSMAN, nature lovers; 160 acres, $1500. PR 1-6048.

REAL ESTATE OUT OF ST. L. 161

6-ROOM brick ramble house; 2 baths, 2 fireplaces, built-in-wardrobes, Hotpoint disposal and dishwasher, carpeting on living and dining areas; full basement and attached garage. Nice location, Farmington, Mo. PL 6-3597.

DE SOTO, MO.; 4 room bungalow; full basement and garage; fully insulated with storm doors; hardwood floors; built in cabinets; tile kitchen-bath. Forced Air oil furnace. PL 2-4098.

SACRIFICE, $16,000; 3-bedroom brick, $8500; 2-bedroom, $6000, town edge; 2-bedroom frame on 7 acres, $6000; others $3400 to $8000; also farms. Cardwell, New Florence, Mo.

5 ROOM modern home, basement, 2 car garage, outbuildings; 5 acres in city limits of Percy, Ill. 65 miles south of St. Louis; $7000. EZ Terms. W. Haberman, Waterloo, Ill. Phone Waterloo 710R3.

APPLE CREEK, Mo.; 4 rooms, sun porch; 1 acre; 2 cisterns; close to Catholic church, schools, shopping. ST 1-9944, 6-9 p.m. or Sun.

5 ROOMS, bath, located 10 miles from Lake Wappapello in Puxico, Mo.; $3500. Call Jerry, HA 9-6451

IN SMALL town; house, garden, fruit trees. VE 2-3313.

AUTOMOBILE LOANS 169

AUTO financing at 4%
Hampton Bank PL 2-2800

AUTOMOBILES

AUTOMOBILES FOR SALE 170

THESE ARE NOT JUST POLISHED CARS
THEY ARE RECONDITIONED FROM BUMPER TO BUMPER
ALL CARRY A 30-DAY OR 1000-MILE WRITTEN WARRANTY
'56 Buick Hardtop $1145
Special; Fully Equipped
'58 Chev. Sta. Wgn. $2095
V-8; Fully Equipped; Very Clean
'57 Chev. Convt. $1795
None Finer Anywhere
'57 Chev. Tudor $1495
V-8; Drive It—You'll Buy It
'55 Chev. Tudor $995
Bel Air V-8; Very Nice
'54 CHEV. TUDOR $695
Very Clean Family Car
'58 Ford Tudor $1695
Low Miles; One Owner Car
'54 Ford Vict. H'top $795
V-8; Radio; Ford-O-Matic
'57 Merc. 4-Dr. H't. $1795
Like New in Every Respect
'54 Merc. H'top $795
Radio; Heater; Overdrive
'55 Olds "88" Tudor $1095
Cleanest Car in Town
'57 Plym. 4-Door $1295
Very Clean; Low Miles
'53 Plym. Tudor $495
Automatic; a Perfect Car
'55 Pontiac 4-Door $1095
Star Chief; Custom; Full Power
'55 Stude. Spt. Htp. $795
V-8; Radio; Overdrive
BILL JAMES CHEVROLET
3721 S. GRAND PR 2-5110

NO MONEY DOWN

	Per Mo.
'52 MERCURY 4-dr.	$26
'54 BUICK CONVERTIBLE	$31
'53 CHRYSLER 4-dr.	$32
'53 PLYMOUTH Wagon	$29
'51 CHEVROLET 2-dr.	$20
'52 STUDEBAKER 4-dr.	$22
'52 NASH STATESMAN 2-dr.	$17
'49 MERCURY 2-dr.	$16

FOR IMMEDIATE DELIVERY
Call YO 6-8634
24 MONTHS TO PAY
METRO
DODGE-PLYMOUTH-SIMCA
10900 Manchester YO 6-8634

NOTHING DOWN
JUST MAKE PAYMENTS
'53 BUICK 4-DOOR
ONLY $27 MONTH
Beautiful red and ivory. Lots extras, new seat covers, white walls. Nice family car. First payment of $27 starts June 2. Get our 24 mo. plan.
CALL NOW MI 5-5533
MILTON MOTOR CO.
7125 Manchester

BUICK'S
One of the largest selections in St. Louis. Specials, Centurys, Supers, Roadmasters, 1950 to 1957s. Most are 1-owner cars. $195 up. $50 to $250 down. We do our own financing. 28 years in business. For better Buicks see
McDANIEL'S
4850 Natural Bridge CO 1-9933

'57 BUICK HARDTOP
Century, 1 owner, perfect condition; radio, heater, automatic, power steering, full price $1695.
Glenn Thomas
AUTO SALES
279 LEMAY FERRY FL 3-7393

'56 BUICK
CONVERTIBLES
3 TO CHOOSE FROM
MALLORY BUICK
5730 Natural Bridge EV 5-5454

'59 BUICK
Electra 225, 4-door Hardtop, full power; air-conditioning; save $1200
E. M. STIVERS
9700 MANCHESTER
WO 2-0800

NEW 1959 PLYMOUTH BELVEDERE 2-DOOR and 4-DOOR SEDANS

SORRY! NO ORDERED CARS ON THIS OFFER
DELIVERED IN ST. LOUIS
$1888.00
WITH $295 DOWN PAYMENT
$58.14 PER MONTH
36 MOS.

PRICE INCLUDES ALL THIS EQUIPMENT
Glove Box Lock, Dual Sunvisors, Whitewall Tires, Continental Type Spare, Heater and Defroster, Directional Signals, Electric Clock, Anodized Trim, Air Foam Cushions, Cigar Lighter, Dual Arm Rests, Electric Wipers, De Luxe Interior

TED'S MOTORS
7486 MANCHESTER, AT BIG BEND ST 1-5557
OPEN WEEKDAYS 'TIL 10 P.M.

U Work. . .U Drive
TAKE OVER PAYMENTS

	Per Month
'55 CHEVROLET	$39.11
'54 DODGE WAGON	$26.90
'55 FORD	$39.87
'54 PLYMOUTH	$28.11
'54 BUICK 4-DR.	$29.67
'53 CHEV. WAGON	$28.11
'54 PONTIAC	$28.10
'53 OLDS 4-DR.	$24.67

24 Mos. Includes C.L. & Ins.
Don't Delay . . . Call Today
JE 5-2860
MR. SCOTT
All Type Auto Sales
2639 Natural Bridge

LOW ON CASH?
NEED A GOOD CAR?
WANT TO ESTABLISH
OR
IMPROVE YOUR CREDIT?
If So Dial PA 1-1280 Today
Your Choice of 5 Finance Plans
Over 50 Cars to Choose From
Over 500 Cars Sold Last Year—70% Repeat Business and Friends
Our 15th Year in Business
We Arrange Our Own Financing
JOLLY AUTO SALES
OPEN 14 HOURS A DAY
PA 1-6797
7023 PAGE AV. PA 1-1280

FULL PRICE
'56 Plym. 2-dr., 2-tone — $795
'56 Chev. 2-dr., red, white $895
'55 Chev. B.A. conv., power $995
'56 Chev. B.A. hdtop V8 $1095
'56 Chev. B.A. conv. — $1195
'57 Chev. 2-dr. V8, stand. $1395
NO DOWN PAYMENT
6946 Manchester MI 7-5157

POOR CREDIT??
Have you tried to buy a car and then was turned down? We have 65 cars, 1948 to 1958 models. If you can make a small cash down payment and have a steady job WE HAVE A CAR FOR YOU! Payments to suit your budget. Re-establish your credit. Call OL 2-2550 all day Sunday. Cardinal, 4162 Natural Bridge.

14,960-MILE CAR $495
Clean, low mileage, 2 tone; stick shift 1957 model. No information on this particular car on the telephone. The ad is correct. We have the car and will sell it.
1957 Model $495.00
RIESMEYER FORD
8154 Manchester MI 7-3033

ON JOB 1 YEAR OR MORE
Can't afford large down payment. '49 through '58. Inquire at PR 3-4404, 4091 Gravois, dealer (We also buy)

WE FINANCE ANYONE
$10 TO $100 DOWN
50 CARS TO CHOOSE FROM
SALUS MOTOR CO.
5818 DELMAR PA 7-1008

'57 BUICK ROADMASTER
Hardtop, 4-door; fully equipped; very low mileage; like new; trade, terms, G.M.A.C. financing.
GILBERT BUICK
3500 GRAVOIS PR 1-5203

BUICK '55 convertible; 1-owner car; fully equipped; excellent condition; $1195.
GEORGE MILLER CHEVROLET
5616 GRAVOIS HU 1-8030

1955 BUICK 2-door hardtop, $1195. Air-conditioned, power steering, brakes, windows, seats, Dynaflo; you get real luxury at a low investment.
4120 GRAVOIS MO 4-4100

BUICK, '55; Roadmaster 4-dr. sedan; power, good paint and condition; 1 owner. 7143 Valbrook lane, Affton, Mo.

BUICK, 1955; special Riviera; 2-tone; radio, heater; 28,000 miles. Call JA 1-4707 after 5 p.m.

BUICK, '52 Special Riviera; radio, heater, automatic transmission; $350. TW 2-6088.

BUICK, '59 Electra; power brakes, steering, radio, heater, triple-turbine transmission. MI 7-2662.

BUICK, '54 hardtop. Loaded with extras. $785 or $165 down.
KLINK 2217 S. GRAND

BUICK, '55; Century hardtop, immaculate, low mileage, original owner. $1050. VO 3-4530.

BUICK, '53, super hard top, radio, heater, $495. 4659 Ray.

BUICK, '51 convertible, $295. A1. B & W Auto, 2504 S. 7th.

BUICK, '52 Special hardtop; clean, automatic; $325. EV 1-5709

BUICK '51; good condition. $250. PA 1-0497.

CASTLES WILSON BUICK
3911 S. Kingshighway VE 2-4435

BUICK, '50 Riviera 4-door; $85. EV 5-5129.

BUICK, '53 hardtop; perfect, power steering; $475. PA 1-5776.

'58 CADILLAC
Sedan, 4-door hardtop, power steering, Hydra-Matic drive, a most beautiful car in excellent condition; $3995; liberal trade and terms.
McMAHON FORD
4120 GRAVOIS MO 4-4100

'59 CADILLAC H'TOP
Full power; 4000 miles.
WAY BELOW LIST
FULL GUARANTEE
Jos. Nesser Mtrs. Inc.
6536 Chippewa FL 1-6300

'56 CADILLAC
COUPE DE VILLE
Full power; radio, heater, Hydra-Matic, white-wall tires; low mileage; one owner. Special $2395.
GREBE-FISCHER
3400 S. Kingshighway PL 2-0403

'59 CADILLAC
Factory official's car, save $1000. Pinehurst green "62" 4-window sport sedan; air-conditioned. Only at your authorized Cadillac dealer do you receive full factory warranty and guarantee.
LINDBURG CADILLAC CO.
4100 Laclede OL 2-6900

'58 CADILLAC CONVT.
Power steering, brakes, windows, seats; radio, heater, whitewalls, Hydra-Matic; snow-white with black orlon top; $3995.
Jos. Nesser Mtrs. Inc.
6536 Chippewa FL 1-6300

1955 CADILLAC
Coupe DeVille; air-conditioned, full power, gold & white; continental kit; must sell, make offer, private party. CH 1-0044 days, CO 1-3254 evenings.

CADILLAC, '53 convertible; almost new; blue top, glistening white body; continental kit, radio, heater, automatic power steering, brakes and windows, white walls, wire wheels; 1 owner, like new, perfect condition inside and out. Will finance, $795. St. Louis Motors, 3949 Lindell.

Are Your Car Payments TOO HIGH?
We will pay off the balance due on your car and give you the CASH difference ON THE SPOT. Or, if you owe more than your car is worth, we will pay off your car and finance you in a clean, guaranteed older car at monthly payments of LESS THAN ONE-HALF of what you are now paying.
MI 7-2305
JAY-JAMES
7629 Manchester (In Maplewood)

STOCKS UP
PRICES DOWN
'57 CHEVS.-FORDS-PLYMS.
Many to Choose From
Dealers Welcome
2-Drs.-4-Drs.-H'tops-Convts.
6s, V8s, automatic and standard transmissions; due to our large volume, McMahon is able to pass these savings on to you.
McMAHON FORD
4120 GRAVOIS MO 4-4104

GUARANTEE
MOTOR CO.
NO MONEY DOWN
'55 Buick Special 4-dr. $31 per mo.
'53 Ford Victoria, $26.19 per mo.
'53 Olds 2-door, $27.50 per mo.
'53 Ford 2-door, $17.10 per mo.
'52 Buick conv., $10.83 per mo.
'52 Nash Rambler, $15.17 per mo.
'52 Dodge 4-dr., $13.87 per mo.
'52 Mercury 4-dr., $12.77 per mo.
'51 Mercury 2-dr., $13.20 per mo.
'50 Ford conv., full price $195
200 CARS TO CHOOSE FROM
24 MONTHS
5956 NATURAL BRIDGE
EV 3-2830

CHEAPIES
LATE MODEL TRADE-INS
E-Z TERMS
'50 Plymouth convertible
'51 Crevrolet Bel Air
'52 Ford 2-door
'52 Ford 4-door
52 Chev. 2-door Bel Air
'52 Mercury hardton.
'53 Ford 2-door
'53 Chevrolet 2-door
'53 Mercury 2-door
'53 Mercury 4-door
'53 Dodge hardtop
'53 Pontiac 2-door
'53 Buick hardtop 2-door
THOMAS S. KENNY, INC.
4821 EASTON

CADILLAC, 1959; "60" Special; full power, air conditioned, special color and interior; 1000 miles; list price $7421.25, sale price $6500, save $921.25 due to lease cancellation. Call Metropolitan Leasing Co., PR 6-3900, 3721 S. Grand.

1956 CADILLAC sedan Deville; air-conditioned, power steering, brakes, white walls; lovely blue interior.
McMAHON FORD
4120 GRAVOIS MO 4-4100

CADILLAC, Coupe DeVille '57; 1 owner; red and white; 20,000 miles; full price $2995; bank rates available. Missouri Auto Sales, 5922 Natural Bridge.

CADILLAC, '54; "62," 4-door sedan; fully equipped; low mileage; exceptionally clean; full power; exceptionally low down payment.
EVENS OLDS
7664 Manchester MI 7-4868

CADILLAC, '56 "62" coupe; white; full power; air; $2495.
FRED VINCEL CO.
Lincoln-Mercury-Edsel
IN CLAYTON
8025 Maryland PA 5-5150

CADILLAC, '56 Eldorado Seville; air-conditioned, full power, low miles, perfect inside and out; priced for quick sale. HA 8-5120

CADILLAC; coupe '55; premium tires; real clean; $1695. Missouri Auto Sales, 5922 Natural Bridge.

CADILLAC, '49 sedan; loaded; $265. Klink, 2217 S. Grand.

NOTHING DOWN
NO PAYMENTS 'TIL JUNE
'54 CHEVROLET
SPOTLESS
$495
SACRIFICE
Like new in every way; pastel blue Bel Air, radio, big heater, original interior, new tires; this car sold for advertising purposes without profit. FIRST COME—FIRST SERVED—SO—phone your credit application NOW! When you call please be specific with details. $25 for 24 months with NOTHING DOWN. Complete financing arranged by phone. To qualify, credit managers on duty 9-9. Immediate delivery possible if you call credit application to
MI 7-4293
18 OTHER CHEVROLETS
70 CAR SELECTION
DICK BROWN
Where good deals are made better by BANK FINANCING.
6855 MANCHESTER

'58 CHEVROLETS
6-cylinder; 8 to choose from; as low as $140 down. $48.67 per month, 36 months.
Glenn Thomas
AUTO SALES
279 LEMAY FERRY FL 3-7393

RICH SPECIAL
NOTHING DOWN
Sale Price $585
$29.95 June 4
'54 Chevrolet 2-door. Original jet black new car trade-in! Drive it, it's perfect! Lots of '53, '54 Chevrolets, NO MONEY DOWN! First payment of $29.95 due June 4. Call today or SUNDAY 10-5.
RICH MOTORS
MI 7-3540 2410 Big Bend

1959 CHEVROLET Parkwood 6-passenger station wagon; 8 cyl.; automatic transmission, white walls; few miles, $2695. Nicely equipped.
McMAHON FORD
4120 GRAVOIS MO 4-4100

NOTHING DOWN
1952 CHEV. 4-DR. DE LUXE
A real beauty inside and out, runs perfect, guaranteed, 90% rubber; only $27.90 monthly, 18 months; call Moores, EV 5-0373 or CO 1-2602, 7833 N. Broadway.

'59 CHEVROLET IMPALA
CONVERTIBLE
Brand new, fully equipped with big engine, list price $3761, our price $3120.
Glenn Thomas
AUTO SALES
279 LEMAY FERRY FL 3-7393

EV. 3-0300
JAY-JAMES
MOTORS
UNION & NAT. BRIDGE
WE FINANCE ANY-ONE
WE FINANCE ANY-ONE
NO MONEY DOWN

'53 Chevrolet Convertible	$395	'52 Cad. 4-Door	$495
'52 Ford 4-Door	$295	'54 Chev. Hardtop	$595
'53 Buick Hardtop	$395	'54 Mercury Hardtop	$695
'55 Chev. Convertible	$795	'53 Pontiac 4-Door	$395

NO MONEY DOWN

ASSUME PAYMENTS
NO MONEY DOWN!

	per mo.
'58 FORD Fairlane Hardtop	$56.40**
'58 FORD Country Sedan, wag.	$56.40**
'57 PLYMOUTH Belv. Hardtop	$49.90*
'57 DODGE Royal Lancer	$49.90*
'56 PACKARD Hardtop	$48.10
'55 OLDS S. "88" Holiday	$48.10
'55 HUDSON Hornet	$41.65
'54 FORD V-8, Automatic	$29.70
'53 FORD V-8 Custom	$26.43

Ask about our one-year guarantee. Payments for 24, 30*, and 36** months include M.C. Insurance. Deductible insurance and interest excluded.
AUFFENBERG
820 N. KINGSHIGHWAY
FO. 1-0812

CHEVROLET, '53 BEL AIR HARDTOP, NEW-CAR TRADES; FULLY EQUIPPED; 12-18-24-MONTH FINANCING.
A. & B. MOTORS 4158 GRAVOIS

NOTHING DOWN
'48 Chevrolet, like new; low monthly payments.
WEDGE EV 3-4151

1958 CHEV. 2-door "8", $1595. Nice clean car; teal green, grey vinyl interior.
McMAHON FORD
4120 GRAVOIS MO 4-4100

CHEVROLET, '58 Impala; jet black; all power, big engine; Positraction; 1 owner; 6000 miles; bank rates available. Missouri Auto Sales, 5922 Natural Bridge.

CHEVROLET, 1951 HARDTOP; EQUIPPED; 1-OWNER; SHARP; $10 DOWN, $5 WEEK, 18 MO.
GLOBE AUTO 4500 GRAVOIS

CHEVROLET, '57 4-door sedan; 2-tone paint, radio, heater; $1295.
AL'S
2518 N. Florissant CH 1-4812

CHEVROLET, 1953 BEL AIR; FULLY EQUIPPED; 1 OWNER; $10 DOWN, $7.50 WEEK, 24 MONTHS.
GLOBE AUTO 4500 GRAVOIS

CHEVROLET, '55, Bel Air 4-door; equipped; no money down, $43.75 for 24 months. For immediate delivery, call Goodin, YO 6-8634, Metro.

CHEVROLET, 1958 Biscayne 4-door V8; automatic; 15,000 miles; radio, heater, whitewalls; $1825. PA 1-2421.

CHEVROLET, '54 4-door sedan; Powerglide, radio, heater; $695.
FRED VINCEL CO.
IN CLAYTON
8025 Maryland PA 5-5150

CHEVROLET, 58, Impala sport coupe; low mileage; like new; $2175.
GEORGE MILLER CHEVROLET
5616 GRAVOIS HU 1-8030

CHEVROLET, '51, 2-door; very clean; good transportation, $375.
GEORGE MILLER CHEVROLET
5616 Gravois HU 1-8030

CHEVROLET, '56 wagon; V8, automatic transmission.
PARDUE
5854 EASTON EV 1-0397

CHEVROLET, '57, 210 4-door, 8-cylinder, standard; red, white. Western, 3336 N. Kingshighway, EV 5-2303.

CHEVROLET; '53 2-door "210"; low mileage; 1-owner car; $575.
GEORGE MILLER CHEVROLET
5616 Gravois HU 1-8030

CHEVROLET, '52, OK; $149, $9 down.
WILCO, 4477 NATURAL BRIDGE

CHEVROLET, '55 Bel Air 4-door; radio, heater, Powerglide; $925. A1. 1430 Mendell. PA 6-6085.

CHEVROLET, '49, 4-door, needs tune-up, $130. VO 3-6696 after 6 p.m.

CHEVROLET, '56, 210 V8, black, 2-door, shift, radio, very clean. $1050. PA 6-0408 eves, weekends

CHEVROLET, '58, Bel Air 2-door V-8. Sharp. Wedge, EV 3-4151.

CHEVROLET, '55 210 4-door V8, radio, heater, $795. PA 5-8681.

CHEVROLET, '49 2-door, $95; terms. B & W Auto, 2504 S. 7th.

CHEVROLET, '50 club coupe; real nice, $175. PA 5-0814.

CHEVROLET, '49, 6, fully equipped Special. ST 1-2312.

CHEVROLET, 1955, 8, 2 door; going in service. 6900 Morganford.

CHEVROLET, '50 club coupe; real nice, $175. PA 5-0814.

CHEVROLET, '49, 2-door sedan; perfect; reasonable. PA 5-2555.

CHEVROLETS, two '57's, excellent condition, low mileage, private. FL 3-8761.

CHEVROLET, '58; 2-door; 6 cylinder; excellent shape; $1535.
BRAHM MOTOR 2841 Chippewa

CHEVROLET, '55 custom; won 16 trophies; $1795. CO 1-3699.

CHEVROLET '49 sedan. Only $100. KLINK, 2217 S. GRAND.

CHEVROLET, '57 Bel Air hardtop; like new. MO 4-0477.

'54 CHEVROLET CONVERTIBLE
DEALER PR 6-0273

CHRYSLER, '51 sedan; loaded with extras; real buy at $245. Klink, 2217 S. Grand.

CHRYSLER
'57 IMPERIAL
Sedan; full power; $2295.
Jos. Nesser Mtrs. Inc.
6536 Chippewa FL 1-6300

CHRYSLER, '41. PR 6-3892, call before 2 p.m.

DE SOTO, '59; brand-new; our last one. We are closing out on De Sotos and will sell it to you under factory invoice cost.
KRIBS FORD
3205 Nataural Bridge JE 1-7511

DE SOTO, '53; 6 cylinder; low mileage, 1 owner; reasonable. PA 7-1103 before 6 p.m.

DE SOTO, '53 2-door; power steering; extra nice; $385 or $85 down. Klink, 2217 S. Grand.

'55 DODGE
La Fena hardtop; radio, heater, automatic, whitewalls; beautiful; low-mileage car; will guarantee; full price $1095.
Glenn Thomas
AUTO SALES
279 LEMAY FERRY FL 3-7393

DODGE, '57; 2-door. Real clean; low mileage; one owner; $1195.
MURRAY
Authorized Mercury Dealer
4900 Natural Bridge CO 1-2757

DODGE, '55, Coronet hardtop; equipped; no money down, $43.75 for 24 months. For immediate delivery, call Brahm, YO 6-8634, Metro.

DODGE; 1958; 2-door hardtop Coronet; 8-cylinder; clean; 1 owner; take over payments. VO 3-1047 all day Sat. and Sun. After 5 weekdays.

DODGE, '55 Sierra 9-passenger station wagon; 1 owner; low mileage; like new. Mudd's Service Station, Newstead and Olive.

DODGE, '53 2-door; equipped; $285. Klink, 2217 S. Grand.

CHEVROLET, '54; 2-door; radio, heater, white walls, $695.
TUCKER-BROCK OLDS
4946 Natural Bridge EV 5-7457

NOTHING DOWN
'54 FORD
CLEAN
$495
Beautiful metallic green and gray custom line V8; radio, heater, overdrive, gleaming chrome, and white walls; $25 for 24 months. NOTHING DOWN, financing arranged by phone for immediate delivery. Credit manager on duty 9-9. Car and papers can be delivered to your home with credit approval.
PHONE APPLICATION NOW
MI 7-5037
65-CAR SELECTION
Vern Snider Mtrs.
HAMPTON AND SOUTHWEST

FORD, '51, OK, $129, $9 down. WILCO, 4477 NATURAL BRIDGE

'52 FORD CONVERTIBLE
$25 DOWN
$6.74 PER WEEK
COMPLETELY PERFECT! Brilliant chariot red with spotless white walls, gleaming chrome and brand-new jet black top. GORGEOUS original all-leather interior. DRIVES LIKE A NEW ONE. We finance all 24 months. CALL NOW TODAY for fast credit approval, JE 5-9814 or JE 3-6937. GROSS MOTORS, 4276 Natural Bridge.

WAGON
1957 Ford Del Rio Ranch Wagon; eight-cylinder engine; radio, heater; standard transmission; very clean; only
$1595
RIESMEYER FORD
8145 MANCHESTER, MI 7-3033

FORD, '59 Fairlane "500" 4-door, turquoise and white with matching interior trim in nylon and leatherette; genuine Ford appointments include Fordomatic drive, radio, heating system, white wall tires and many other extras. Driven an actual 4173 miles, 100% warranty. Original price $3199, our price only $2395, generous trade in allowance on your present car. Liberal terms.
LINDBURG CADILLAC CO.
Sarah at Forest Park OL 2-6902

NO MONEY DOWN
'55 FORD VICT. H'TOP
Radio, heater, automatic, AS LOW AS
$32.00 MONTH
CALL JOHN HALIM
RAY RIXMAN, INC.
7916 N. Broadway EV 1-3500

'56 FORD V-8 $1195
2-door hardtop; blue and ivory; real sharp car.
BIG 4 CHEV.
2400 S. JEFFERSON PR 1-0444

FORD, 1959; fully equipped; $100 down.
1958 Chevrolet 2-door; power pack; $100 down.
1956 Suburban; power steering; 6-cylinder.
RAY'S MOTOR SALES
5555-79 Easton FO 1-7059

'57 FORD WAGON
4 dr., 6 passenger, 8 cylinder. Radio, heater. Very, very clean. One owner, $1695.00.
RIESMEYER FORD
8154 Manchester MI 7-3033

FOR SALE REPOSSESSED
1958 Ford Station Wagon, Country Squire; 2-tone blue and white; automatic transmission; radio and heater; white wall tires. Been driven only 6600 miles by 1 driver. Contact Mr. Schroeder, Installment Loan Dept., FR 1-3060, Station 47.

FORD, '56; 4-door station wagon, blue and white, original paint, V-8 automatic transmission, equipped with radio, heater, power steering, white walls and only $1395, bank financing.
KINGS-WAY, INC.
3507 S. Kingshighway FL 3-5961

FORD, '58; Fairlane "500" Town sedan, 300 h.p. Cruiseamatic. Radio, heater, safety equipment, air conditioned, power steering and brakes. Colonial white. Must see to appreciate. UN 7-0038.

FORD, '55 Customline 2-door V8; low mileage, very clean, Priced low at $795.
GEORGE MILLER CHEVROLET
5616 Gravois HU 1-8030

'55 FORD 2-DR. CUSTOM
One Owner, $795.
B&W AUTO 2504 S. SEVENTH

FORD; want to sell second car; 1957 Fairlane 500; power steering, Fordomatic; very clean; small equity; take over payments. Call EV 3-9261.

FORD, 1951 HARDTOP, FULLY EQUIPPED; SHARP; $10 DOWN $5.50 WEEK, 18 MONTHS.
GLOBE AUTO 4500 GRAVOIS

FORD HARDTOP, '52, '53; NEW CAR TRADE-INS; CLEAN; FULLY EQUIPPED; 12-18-24-MONTH FINANCING. A. & B. MOTORS, 4158 GRAVOIS.

FORD, '50 2-door; very clean, new paint, radio, heater; must be seen. Vars Express. OL 2-5610 SH 1-5245.

FORD, '54, 2-door; equipped; no money down; $21 for 24 months. For immediate delivery, call Schultz, YO 6-8634, Metro.

FORD, '54; 2-door, 6-cylinder custom; good condition; reasonable. Call FL 2-9841, ask for Mr. Michaels.

FORD, '57 Custom 300 sedan; radio, heater, 2-tone paint; $1195. AL'S
2518 N. Florissant CH 1-4812

FORD, 1956; 8, Customline, power steering and brakes, radio, heater, 1 owner; A1, low mileage. PA 5-1987.

FORD, '57; Thunderbird. Both tops. Power equipped. Low mileage. Excellent condition; $2995.
SUBURBAN FORD YO 5-2580

FORD, '57; 6-cyl. straight transmission; radio, heater; 2-tone; exceptionally clean; 1 owner; private. FO 7-1678.

Station Wagon Bargains
'54 Ford ranch wagon — $795
'55 Ford ranch wagon — $1095
'55 Ford Country Sedan — $1195
'56 Ford ranch wagon — $1095
'58 Ford ranch wagon — $1895
SUBURBAN MOTOR
Kirkwood & Manchester YO 5-2580

FORD, '57; beautiful blue 2-door; whitewalls. Bargain, $1395.
SUBURBAN MOTOR YO 5-2580

FORD, '56 convertible; radio, heater, white walls, Fordamatic; private. ST 1-0267.

FORD, '58 Fairlane 500 convertible; blue-white; V-8 engine; whitewalls, etc.; perfect. FL 3-4890.

FORD, '58 Thunderbird; Cruisamatic, radio, heater, power equipment; like new. Adams 3-1594.

FORD; '55 convertible; automatic equipped; clean; 1 owner. TA 1-1527 10 a.m.

FORD '57 station wagon; power steering, power brakes, air; 1-owner. Wedge, EV 3-4151.

FORD, '57, convertible, radio, heater, automatic shift; 1 owner, reasonable. YO 5-1278.

FORD, '57 Ranch Wagon V8; radio, heater; $1395 full price. Al's, 2518 N. Florissant. CH 1-4812.

FORD, '55 wagon; radio, heater; sacrifice; $875 or $175 down. Klink, 2217 S. Grand.

FORD, '57 Country Sedan; 9-passenger; red and white. Western, 3336 N. Kingshighway. EV 5-2303

FORD; '59 "300" 2-door; 2-tone; white-walls; V-8; automatic; 5000 miles; $2450. VI 3-2258.

FORD, '58 Fairlane 500; 4-door hardtop, full power, very clean; one owner; $1850. PA 5-1622.

FORD, 1958; convertible; Cruisomatic, power steering; like new; 9500 miles. WY 1-5572.

FORD, '56 Country Squire, 9-passenger; full power. Western, 3336 N. Kingshighway. EV 5-2303.

AUTOMOBILES

Station Wagons

1 FULL YEAR WRITTEN GUARANTEE

'59 CHEVROLET

Brookwood 4-Door, Radio, Heater, Powerglide, Deluxe Interior. BRAND NEW. Big Discount, as low as $250 down.

'59 Chevrolet ___ $2345
BROOKWOOD 2-Door, Equipped

'55 Chevrolet ___ $995
6-Cylinder, Radio, Heater, Low Mileage, Clean as a Pin.

'52 Chevrolet ___ $495
4-Door, Fully Equipped, Completely Reconditioned.

'58 Ford V-8 ___ $1965
Del Rio, Radio, Heater, Fordomatic, Stylitone Beautiful Red & White, 36 Months.

'58 Ford V-8 ___ $1945
Country Sedan, Radio, Heater, Stylitone, Whitewalls.

'57 Ford ___ $1695
Del Rio, Big Radio, Big Heater, Power Steering, Power Brakes. AIR-CONDITIONED, Like New.

'57 Ford ___ $1395
Del Rio, 6-Cylinder, Radio, Heater, Padded Dash, Real Nice.

'57 Ford V-8 ___ $1445
Del Rio, Radio, Heater, Other Equipment, Low Mileage.

'57 Ford
Country Sedan, 9-Passenger, Radio, Heater, Automatic, Many Other Extras. Pass for NEW. Make an Offer.

'57 Ford ___ $1495
Country Sedan, Radio, Heater, Automatic, 6-Passenger, Many Other Extras.

'54 Ford
9-Passenger Country Sedan, Radio, Heater, Overdrive, Beautiful Red & White. Priced Below Market. $150 Down.

'52 Ford ___ $495
9-Passenger, Fully Equipped, Completely Reconditioned!

'58 Plymouth ___ $1985
Custom 4-Door, Push Button Drive, Radio, Heater, Sportone Paint.

'56 Plymouth ___ $995
4-Door Custom Suburban, Radio, Heater, Perfect Tires. Full price.

'55 Plymouth ___ $895
Custom 4-Door Suburban, Radio, Heater, Styletone.

All Cars Carry a Guarantee. Bank Financing

CALL ALL DAY SUNDAY

Glenn Thomas

AUTO SALES
279 LEMAY FERRY FL 3-7393

FORD, '58 Thunderbird; 7400 miles; power; perfect. WY 3-5256

FORD, '51; convertible, good tires, radio, heater. HU 1-4150.

FORD, '56 Station Wagon. Private. EV 3-6375.

FORD, '55; Victoria; 2-tone; all power; $1095. BR 4-1175.

FORD, '55 Fairlane, 2-door V-8, excellent condition. TU 6-0998.

FORD, '55; Victoria; radio, heater; 1-owner; $995. VI 3-5264.

'51 FORD; radio, heater, runs good. $125. PR 2-7485; 410 Victor.

JEEP HEADQUARTERS OF BELLEVILLE
New and Used. Volume Deals
Main Street Mtrs. Express 7-5000

JEEPS—NEW AND USED
JEEP OF ST. LOUIS, INC.
Southwest at Hampton ST 1-7903

CONTINENTAL, '58 coupe; full power, air; 1 owner; $4895.
FRED VINCEL CO.
Lincoln-Mercury-Edsel
IN CLAYTON
8025 Maryland PA 5-5150

CONTINENTAL, '58 4-door hardtop; full power; 1 owner; $4895.
FRED VINCEL CO.
Lincoln-Mercury-Edsel
IN CLAYTON
8025 Maryland PA 5-5150

LINCOLN '57 Premier; full power, air conditioned; low mileage.
FRED VINCEL CO.
Lincoln-Mercury-Edsel
IN CLAYTON
8025 Maryland PA 5-5150

LINCOLN, '57 Premiere coupe; tan; full power; 1 owner; $2895.
FRED VINCEL CO.
Lincoln-Mercury-Edsel
IN CLAYTON
8025 Maryland PA 5-5150

LINCOLN, '57, Premier; full power; air conditioned; low mileage.
FRED VINCEL CO.
Lincoln-Mercury-Edsel
IN CLAYTON
8025 Maryland PA 5-5150

LINCOLN, '37; coupe; running gear good, body fair. See at rear 5226 Waterman.

HENRY J, 1951; ready to drive now. HA 7-0180. $130 Albin ave.

'58 MERCURY
1 full year written guarantee; Monterey 2-door; big radio, big heater; practically new whitewalls; low mileage; look, boys, Turnpike Cruiser motor with straight stick; $250 down.

Glenn Thomas

AUTO SALES
279 LEMAY FERRY FL 3-7393

'56 Mercury Convert.
Outstanding car; original turquoise and white finish still like new; has power brakes and steering and low low mileage; $1395.
RIESMEYER FORD
8154 Manchester MI 7-3033

'57 MERCURY
Convertible; Mercomatic, whitewalls.
MALLORY BUICK
5730 Natural Bridge EV 5-5454

'56 MERCURYS
Montereys, Montclairs, 2-door and 4-door hardtops; one priced at $995, others slightly higher; most are one-owner new car trade-ins.
BENDER MOTOR CO.
2807 Olive JE 5-1616

1956 MERC. HARDTOP
CAN FINANCE $900
(PAYMENTS $22.14)
An immaculate Monterey hardtop; sportone, original all vinyl interior, full power, Mercomatic, radio, heater, gleaming white walls. Your signature or equity in trade down. Semi-monthly payments. 24 months. Call NOW. HA 8-0181, for credit O.K. Pagewood, 1910 Woodson.

'55 MERCURY WAGON
Beautiful red, 9-passenger; stick shift; radio, heater, white-walls; only $1075.
Murphy-Tenge Ramblers
6133 Delmar PA 6-2626

MERCURY, '8 Monterey 4-dr.; full power; like new. $2195.
TUCKER-BROCK OLDS
4946 Natural Bridge EV 5-7457

MERCURY, '50 2-door; clean; new paint, radio, heater. Vars Express, OL 2-5610, SH 1-5245.

'53 MERC. HARDTOP
Very, very clean. 2 dr. Sport Hardtop Coupe. Standard shift, radio and heater. Only $695.00
RIESMEYER FORD
8154 Manchester MI 7-3033

'55 MERC. STA. WAG.
Beautiful blue 9 passenger, fully equipped and like new. Only $1195.
RIESMEYER FORD
8154 Manchester MI 7-3033

NOTHING DOWN
1951 Mercury 4-door, standard transmission, beautiful paint, perfect interior, good tires, guaranteed; only $20.98 monthly, 18 months. Moores, EV 5-0373 or CO 1-2602, 7833 N. Broadway.

1954 MERCURY 4-dr. Monterey; blue and white with matching interior; radio, heater, automatic transmission, $495.
McMAHON FORD
4120 GRAVOIS MO 4-4100

MERCURY 1959 Station Wagon; Colony Park; full power; air-conditioned, less than 1000 miles. VI 3-1719.

MERCURY, '54; hardtop; fully equipped; new white walls, Continental kit; take over payments. Mr. Fears, 4036 Russell.

MERCURY, '50 4-door; radio, heater, overdrive, new tires; runs good; $169. 135 Fermo, JA 2-8263

MERCURY '49 4-door; radio, standard shift and overdrive; $120. PR 3-8372.

TAKE OVER PAYMENTS!
MUST CLEAR BOOKS!

ALL CARRY ONE YEAR GUARANTEE — Per Month

'57 Chevrolet Bel Air Convt. "8" auto.	$54.67
'57 Ford Fairlane 2-Door Hardtop	$39.92
'57 Olds Super 4-Door Hardtop	$51.26
'57 Chev. Bel Air 4-Door, Auto., 6-Cyl.	$39.67
'56 Ford Fairlane 2-Door Hardtop	$32.64
'56 Plymouth 2-Door H'top, Auto., V-8	$29.82
'56 Buick Special 2-Door Hardtop	$33.27
'57 Chevrolet Bel Air 4-Door V-8, O.D.	$49.86
'55 Chrysler New Yorker 4-Door H'top	$29.94
'55 Chevrolet Bel Air 2-Door 6-Cyl.	$24.32

36 Months to Pay, including M. C. insurance, deductible and interest excluded.

CALL IN BY 9— DRIVE OUT BY 5 OL 2-6250
MEMBER BETTER BUSINESS BUREAU OF ST. LOUIS

AUFFENBERG

4318 NATURAL BRIDGE

HATE YOUR CAR?

PAYMENTS TOO HIGH? TRADE-DOWN
WE WILL PAY YOUR CAR OFF AND IN MOST CASES GIVE YOU A CLEAR TITLE TO AN EARLIER MODEL FOR YOUR EQUITY. 300 CARS TO CHOOSE FROM

TOO MANY REPAIR BILLS—NOT DEPENDABLE—OR JUST TOO OLD TO CUT THE MUSTARD? TRADE-UP
WE WILL PAY OFF ANY BALANCE YOU OWE AND PUT YOU IN A GUARANTEED LATER MODEL CAR WITH PAYMENTS TO SUIT YOU. 300 CARS TO CHOOSE FROM

NO CASH NEEDED — WE WILL ARRANGE TO FINANCE IT ALL
KIRKWOOD MOTORS
10800 MANCHESTER AT LINDBERGH YO 5-1204

VINCEL RAMBLER

LOOK—SAVE!

EVEN MORE WITH VINCEL'S
BUY YOUR '59 RAMBLER AT 4% FINANCING AVAILABLE
VINCEL RAMBLER INC.
ST. LOUIS' LARGEST RAMBLER DEALER
3291 SO. KINGSHIGHWAY FL. 1-3291

MERCURY, 1954, A1 clean, $595. 3673 S. Broadway, Pr. 3-8474

MERCURY, '52, '54 HARDTOPS; $10 DOWN, $7 WEEK, A. & B. MOTORS, 4158 GRAVOIS.

MERCURY, '49, good and clean. EV 1-6366.

MERCURY, '51. Private; take payments. 7932A N. Broadway.

NASH, '53 2-door; full price $200. Klink, 2217 S. Grand.

NASH, '51 Rambler convertible; A-1 condition. FL 3-8482.

'57 Olds Hardtop, $1945
Super 88, full power, Hydra-Matic; one owner; bank rates; written guarantee.

THERE'S A DEFINITE DIFFERENCE IN DEALERS

FELD

CHEVROLET
7725 MANCHESTER MI 5-4357

'57 OLDS FIESTA
$2195
88 Series; radio, heater, Hydra-Matic and white-wall tires. See this one-owner car today; it really is sharp.

YATES

St. Louis' Largest Olds Dealer
Outdoor Used-Car Arena
4643 GRAVOIS FL 1-5666

1958 OLDSMOBILE 88
4-door sedan, fully equipped; $200 down.

Glenn Thomas

AUTO SALES
279 LEMAY FERRY FL 3-7393

'58 OLDS "98"
CONVERTIBLE COUPE
$3195
See this like-new car today; equipped with full power, radio, heater, Hydra-Matic drive and white wall tires.
LIVE BETTER BY FAR IN A YATES USED CAR

YATES

St. Louis' Largest Olds Dealer
Outdoor Used-Car Arena
4643 GRAVOIS FL 1-5666

'57 OLDS CONVT.
Gleaming canary yellow with a black nylon top, white sidewall tires, radio, heater, power brakes, power steering, Jet-a-way transmission; very low mileage. The best obtainable for the money.
RIESMEYER FORD
8145 MANCHESTER MI 7-3033

'59 OLDS SUPER "88"
2-tone; radio, heater, white walls, automatic, power steering, power brakes; only $3195.
D & W AUTO MART
3620 S. Kingshighway VE 2-4325

'57 OLDS HARDTOP
Glistening metallic gray, with new white walls; this full power beauty has been meticulously maintained. Will finance, bank rates, $1750.
SPOONER MOTORS
5836 DELMAR PA 6-5868

'55 OLDS "88"
Holiday coupe; Hydra-Matic, radio, heater; 2-tone; whitewall tires and many other options; 1 owner; only $1195.
COSTELLO-KUNZE FORD
9000 West Florissant UN 8-9005
Just West of Northland

HARDTOPS
All makes and models to choose from. Big sale.
Jos. Nesser Mtrs. Inc.
6536 Chippewa FL 1-6300

OLDS, '57 "98" 4-dr.; fully equipped; air-conditioned, $2195.
TUCKER-BROCK OLDS
4946 Natural Bridge EV 5-7457

IT'S EASY TO PLACE A WANT AD
JUST CALL MAIN 1-1111
Ask for an ad taker, and charge it.

OLDS, '56, "98" Holiday sedan, full power, clean. EV 2-0043.

OLDS, '55 Super "88" convertible; very clean. $1295.
TUCKER-BROCK OLDS
4946 Natural Bridge EV 5-7457

OLDSMOBILE, 1953 Super "88" 4-door; trade for truck or sell. EV 2-5804.

OLDS; '58 Super 88 Holiday sedan; executive driven; full power; original black, 10,261 actual miles, a rare beauty indeed; liberal trade, bank rates.
JONES-BISCHOFF TRIUMPH
5220 Natural Bridge EV 5-2222

OLDS, '55 "98" 4-dr.; 3 to choose from; fully equipped, $1295.
TUCKER-BROCK OLDS
4946 Natural Bridge EV 5-7457

OLDSMOBILE, '55; Super 88 Holiday; green and white; 1 owner family car in top condition; $1450. 2301 S. Brentwood, WO 2-4807.

OLDS, '55; "88" sedan; private party; automatic transmission, radio, heater; 37,000 miles; like new in and out; must sell. PR 3-4563, 9 a.m. to 2 p.m. Sun.

OLDS, 1955 98 4-door; full power; immaculate inside and out; white and bronze; excellent whitewalls; priced to sell. PR 2-0924.

OLDSMOBILE, '59 4-door hardtop; black; air-conditioned; white side-walls; 5000 actual miles. This car has everything. BR 4-1779.

OLDS, '56, 4-door hardtop; power, $1395.
McKELVEY OLDS JA 1-1134

OLDS, '54 "98" sedan; full power; extra nice; $785 or $150 down. Klink, 2217 S. Grand.

OLDSMOBILE, '54 Super 88 hardtop; very clean; $995.
McKELVEY OLDS JA 1-1134

OLDS, '57 Super 88, $1795.
McKELVEY OLDS JA 1-1134

OLDSMOBILE, 1953, "98", full power, 2-door hardtop. ST 1-2312

OLDS, '55 "98", $1595.
McKELVEY OLDS JA 1-1134

PACKARD, '54 convertible; light green with new green top, automatic transmission, all power equipment. $695.
NOLTING OLDS.
10105 Manchester YO 5-5611

PACKARD, '53 2-door; loaded with extras; $380 or $100 down. Klink, 2217 S. Grand.

'55 PLYM., $595
V-8 BELVEDERE
1-OWNER HARDTOP
And a Clean '51 Car in Trade
1 YEAR WRITTEN GUARANTEE
BEST MODEL MADE, and this powerful V-8 has been treated like a baby by the ONE and ONLY ORIGINAL OWNER. All Original 2 tone blue and white Baked Enamel finish and matching 2 tone Custom Leather trim interior looks like NEW. Fully equipped, including Radio. This car is in such Exceptional Condition that we are backing it with our ONE YEAR WRITTEN GUARANTEE.

PIONEER

PLYMOUTH, INC.
2323 S. JEFFERSON PR 1-5050
OPEN UNTIL 9 P.M.

ANOTHER NEW SHIPMENT '58 PLYMOUTHS
ONLY 15 LEFT
SAVOY V-8 2-Dr., $1550
Add for 4-door—$55
Add for radio—$55
Add for heater—$65
Add for automatic trans.—$91
Full Allowance on Your Present Car.
Low Bank Rates
McMAHON FORD
4120 GRAVOIS MO 4-4104

DEMONSTRATORS
'59 PLYMOUTH; 2 and 4-door sedans, hardtops; new-car warranty; 30,000-mile guarantee; bank rates; 36 months to finance; tremendous savings.
GOLDBECK
DE SOTO-PLYMOUTH DEALER
5148 Natural Bridge EV 5-3707

'57 PLYMOUTH V8
Savoy; radio, heater, whitewalls.
$895
Jos. Nesser Mtrs. Inc.
6536 Chippewa FL 1-6300

PLYMOUTH, '59; we will deliver to you your choice of 84 new '59 Plymouths at what we believe is the best price and deal available anywhere.
CLAYTON MOTORS
8455 LADUE RD. PA 7-2200

PLYMOUTH, '55, 2-dr.; equipped; no money down, $29 for 24 months. For immediate delivery, call Keene, YO 6-8634, Metro.

TAKE OVER PAYMENTS
ON LIKE-NEW 1958's — ON LATE MODEL CARS

'58 FORD WAGON
This is the COUNTRY SQUIRE 4-door station wagon, set off by popular all-white finish, which is blemish free, plus extra clean deluxe contrasting interior. Quiet V-8 with smooth Ford-o-matic, radio, heater, white walls, etc. Truly a practical car for town or country. Guaranteed for 1 year.
Take Over Payments $63.40* PER MONTH

'58 PLYMOUTH
Here's a fine family 4-door sedan. Has Plymouth's famous economy "6" engine and standard transmission for extra savings. Rich Caribbean blue finish with Alpine white top. Has fine heater, radio, white walls, etc. Guaranteed for 1 year, plus low payments.
Take Over Payments $52.50** PER MONTH

'55 OLDS HARDTOP
This Super "88" 2-door Holiday Hardtop is one of the nicest in town. Has Cheshire grey with Artic white top set off by red leather and black nylon interior. A real honey. Has Hydra-Matic, radio, heater, white walls, etc. It is still a style leader. Hurry!
Take Over Payments $39.65** PER MONTH

'59 Plymouth Hardtop
Wow! Highly polished cobalt black finish, glistening chrome, snowy white walls, complete the elegance of this sharp car; push-button drive V-8; radio, heater, power steering, plus a blending black and red interior; show room new and guaranteed for 1 year.
Take Over Payments $68.90*** PER MONTH

'58 FORD
Custom "300" with rich raven black finish sparkling chrome and deep tread white walls. It is a true beauty. Has "mileage miser" 6 with Fordomatic; radio, heater, etc. Well cared for and guaranteed for 1 year.
Take Payments Over $59.80*** PER MONTH

READ THIS IF YOUR CAR PAYMENTS ARE TOO HIGH
WE WILL PAY OFF your OLD CAR and give you the CASH difference. If you OWE MORE than your car is worth we will still PAY IT OFF and finance you in one of our GUARANTEED NEW CAR TRADE-INS. We carry nothing but 1st LINE, TOP QUALITY merchandise, regardless of the MODEL YEAR. Payments as low as you desire them. CALL US NOW.

'56 OLDS HARDTOP
Super "88", beautiful powder blue with rich chrome appointments. Clean leather and nylon interior. Hydra-Matic, power steering, radio, heater, white walls. Here is "big car" comfort and prestige with "small car" payments.
Take Over Payments $42.42* PER MONTH

(*24, **30, ***36 Month to Pay Includes Financing; Insurance Extra)

Call in Credit Applications NOW—Ask for MR. BARRY, ST. 1-5557 or ST. 1-9555

TED'S MOTORS

7486 Manchester at Big Bend — Open Weekdays 'til 10 P.M.

"Immediate Delivery on '59s"
150 Cars to Choose From

$1895 FOR '59 PLYM. SAVOY 2-DR. "6"
$99 DOWN
1959 PLYMOUTH SAVOY "6" 2-door, fully equipped; heater, arm-rest, dual sunvisors, safety rim wheels, matching interior, electric windshield wipers, 5 tires and wheels $99 down; payments to please... Bank financing. Finance man on duty at all times... (10-minute delivery).

During this sale salesmen instructed not to refuse your offer; no gimmicks, bank financing, payments that please.

JIM KEEHN MOTORS
St. Louis' Largest Chrysler, Imperial, Plymouth Dealer
720 E. BIG BEND WO 1-1100
(JUST 1½ MILES SOUTH OF MANCHESTER)

LIVE BETTER BY FAR
Who says you can't buy a NEW CAR?

ORIGINAL WHAMMY PLAN
If your old car is worth $500. Payments $48.83 per month on this 1959 Plymouth Savoy 2-Door. OWE MONEY ON YOUR PRESENT CAR? BRING PAYMENT BOOK . . . GET IMMEDIATE DELIVERY! 36 MONTHS TO PAY
Drive one Home . . . Be Happy!
KIRKWOOD MOTORS CORP.
10800 Manchester at Lindbergh YO 5-1204-5-6
● Open Weekdays 'Til Midnight

'57 PLYMOUTH
CONVERTIBLE
Radio, heater; beautiful blue.
MALLORY BUICK
5730 Natural Bridge EV 5-5454

PLYMOUTH, '58 convertible, Belvedere, jet black with red and black interior, automatic, radio, V8, power steering, white walls. This car has never been titled. Take over payments at finance company. No money down.
JIM KEEHN MOTORS
720 E. BIG BEND WO 1-1100

1956 PLYMOUTH 2-door; lovely light green with cusotm matching interior; push-button automatic drive, heater, $895.
McMAHON FORD
4120 GRAVOIS MO 4-4100

'55 PLYMOUTH
Bel Air 2-door hardtop.
MALLORY BUICK
5730 Natural Bridge EV 5-5454

1957 PLYMOUTH 2-door; 2 tone gun metal and ivory with matching interior; nice economical transportation; with heater, $1095.
McMAHON FORD
4120 GRAVOIS MO 4-4100

PLYMOUTH, '57 4-door. Want a clean fully equipped "6" sedan, then see this 2-tone beauty today. Only $1095.

Delmar Auto

6119 DELMAR PA 5-8166-67

PLYMOUTH, '56 Belvedere hardtop V-8; automatic, radio, heater; a real nice car and has a one-year warranty; $1295.
ROBERTS MOTORS
JE 1-0073 4215 E. Natural Bridge

PLYMOUTH, '58; Belvedere hardtop, like new, everything automatic; 10,200 miles; outright sale, no trade-ins, $1975. WY 3-0101

PLYMOUTH, '56, Station Wagon; equipped; no money down; $46.25 for 24 months. For immediate delivery call Rodgers, YO 6-8634, METRO

PLYMOUTH, '49 2-door; original black paint, radio, heater, seat covers. Vars Express, OL 2-5610, SH 1-5245.

PLYMOUTH, '55 sport coupe hardtop; 6 cyl.; standard transmission, 1039 Wachtel av., Lemay.

PLYMOUTH, '55 Belvedere convertible V8 automatic; radio, power brakes; $1050. JA 1-6539.

PLYMOUTH, '56 Belvedere; 4-door, V8, automatic, white walls, original owner. Temple 7-3382.

PLYMOUTH, '55 station wagon, $1195.
McKELVEY OLDS JA 1-1134

PLYMOUTH '49 2-door; must sell; $100. Klink, 2217 S. Grand.

PLYMOUTH, '52 sedan, clean, radio, heater, $175. 4402 Chouteau.

PLYMOUTH, '52; runs good, clean, $150; private, 3624A Park

'58 PONTIAC
Selection includes: Sedans, Catalinas, fully equipped. Some have power steering and brakes. Priced from
$2195 to $2595

VINCEL

St. Louis' Largest Pontiac Dealer
3291 S. Kingshighway FL 1-3291

'52 PONTIAC CONVERTIBLE
FULL PRICE $395
ONLY $19.93 MONTH
GORGEOUS! Brilliant azure blue with perfect deep tread white walls, dazzling chrome and perfect black top. VERY clean interior. Hydra-Matic, radio, heater, etc. EXCELLENT mechanical condition; 24 months financing. CALL NOW TODAY for fast credit OK. JE 5-9814 or JE 3-6937, GROSS Motors, 4276 Natural Bridge.

$179.10
Pontiac, '52 Chieftain de luxe 4-door; Hydramatic, radio, 2-tone, original interior; engine just tuned. NOTHING DOWN needed. Payments as low at $2.90 weekly. We finance all 24 months. For fast O.K. call Bill. Call PA 1-8855 NOW. GRAHAM, 6812 Page.

WE FINANCE ANYONE
REGARDLESS OF CREDIT
'52 Pontiac, $195; 75 others.
MR. BLACK JE 5-8855
Rooney Mtrs., Grand and Easton

PONTIAC, '50; clean; radio, heater; 4-door; private; $145. PA 7-2053.

PONTIAC, '57 2-door hardtop Super Chief; private. RA 4-4290.

PONTIAC '53 sedan. Full price $290. KLINK, 2217 S. Grand.

PONTIAC convert '55; all power, windows; Shell, 6805 Manchester.

PONTIAC, '50; private; take over payments. 4445 West Florissant.

PONTIAC; '53 hardtop; take over notes; $28. Brokers, MI 7-5534.

REMEMBER THIS NAME
International Rambler
4664 S. GRAND VE 2-6789

RAMBLER, '58 Super, $1695; standard; radio, heater; perfect; 1 year; 100% guarantee.
JOHNSTON MOTOR CO.
817 S. Florissant JA 4-4190

ANHEUSER RAMBLER
5244 Nat. Bridge EV 5-6556

RAMBLER, '53 hardtop; clean, sharp, economical. TW 2-5716.

Studebakers

THE CAR THAT FITS
FITS YOUR GARAGE
FITS YOUR LICENSE
FITS YOUR PURSE
FITS YOU!!

'56 Champ. 2-door, nice	$795
'55 Champ. Sta. Wgn.	$795
'57 Champ. 2-dr., auto.	$1295
'55 Commander 4-dr., perfect	$895
'53 Landcruiser, nice	$295
'53 Champ. 2-dr., a steal	$195
'55 Champ. Hawk, nice	$995
'56 Pres. Hardtop, nice	$1295

50 more to choose from; all makes and models.
Come see Mr. Studebaker
Ben Lindenbusch
1 FULL CITY BLOCK
3300 S. KINGSHIGHWAY

STUDEBAKER; '58 Silver Hawk; executive driven; extremely low mileage; fully equipped; new-car guarantee and financing.
JONES-BISCHOFF TRIUMPH
5220 Natural Bridge EV 5-2222

'57 STUDEBAKER
9-PASS. WAGON
$1695
Radio, heater, automatic transmission and Cuptivo Air tires, attractive red and white finish.

YATES

St. Louis' Largest Olds Dealer
Outdoor Used-Car Arena
4643 GRAVOIS FL 1-5666

'55 Studebaker Sta. Wag.
Automatic, radio, heater, white walls, luggage rack; clean, $859.
LEEROY'S MOTOR SALES
7434 Manchester MI 5-9000

STUDEBAKER, '54 Champion (Regal), 4-door, radio, overdrive, good condition; $475. EX 7-5936.

STUDEBAKER, '51 V-8, $150. B. & W. Auto, 2504 S. 7th.

STUDEBAKER, Silver Hawk, '58, $1975. HA 8-7913 after 5:30.

LET me sell your car on consignment. Wedge, EV 3-4151.

C. SERVICEABLE CARS, '48-'52. Choose from 9; $65. MI 7-5534.

Your Thunderbird Galaxie Headquarters
SUTTON FORD
7717 FORSYTH CLAYTON

I WILL and can sell you a car. We do our own financing. Call dealer, PR 1-4736 Mr. Harris.

FOREIGN & SPORTS CARS 170A

CORVETTE, '57; 290 h.p. fuel injection; 4-speed transmission; radio, heater; white with red interior; very clean; $2495.
BARFORD CHEVROLET
8500 Maryland PA 5-3600

LANCIA DEMO. SALE
OLIVER C. JOSEPH, INC.
Est. 1914 Belleville, AD 3-8140

AUSTIN HEALEY, 1956; 4-speed transmission, overdrive, wire wheels, tool kit, beautiful red finish; reasonable. PA 7-9253.

HAVE YOU COMPARED?

DiSalvo's
COMPTON MOTORS
YOUR MAPLEWOOD
RAMBLER HEADQUARTERS
AMERICAN RAMBLER Family Size 2-Door Sedan
41.37 Per Month Delivered in St. Louis
Includes Heater, Reclining Seats, Whitewall Tires De Luxe 2-Door Sedan. Including all finance charges on a 36-month contract, one-third down. Does not include insurance, state and local taxes.
DiSalvo's COMPTON MOTORS, INC. 7701 MANCHESTER MI 5-4441

FOREIGN & SPORTS CARS 170A

SPRING SALE

'56 English Ford
'59 Austin Healey Roadster
'55 BMW
'58 Corvette Convertible
'58 Goggomobile
'53 Jaguar Coupe
'55 Jaguar Convertible
'54 Hillman-Minx
'57 MGA
'54 MG-TD
'58 MGA Roadster
'57 Renault 4 CV
'56 Thunderbird
'55 Triumph Roadster
'57 Triumph Roadster
'58 Vauxhall

MANY, MANY MORE
WE SERVICE ALL IMPORTS

BARRY

Authorized Triumph Dealer
2649 Hampton MI 7-5661

Opels

Choice of Colors ON 2-DOOR SEDANS AND Station Wagons
High Trade, 3 Years to Pay
MALLORY BUICK
5730 NATURAL BRIDGE
EV 5-5454

$99 DOWN DELIVERS
SEE OUR NEW
LANCIA V-4
ITALY'S FINEST

'59 Sunbeam (Demo.) — $2475
'57 TR-3 Roadster, low mileage.
'59 TR-10 Sedan, (factory modified); low mileage.
'57 Isetta convertible.
'58 TR-3 Hardtop

ED DEBRECHT
Hillman-Triumph-Volvo
8510 WATSON VI 3-4661
WE SERVICE ALL IMPORTS
Hwy. 66 1 mile east of Crestwood

1959 AUSTIN CAMBRA
4-door sedan; 3000 actual miles; new car guarantee; 1 owner. Save $700; also Simca demonstrator. Clayton Motors, PA 7-2200, ask for Joe.

'57 CORVETTE HARDTOP
Beautiful black; 13,000 miles; Tonneau cover; 4-speed trans.
Spooner Motors 5836 Delmar

ENGLISH FORD, 2-door, only 3000 miles. JE 1-8297.

THUNDERBIRD, '55; perfect condition; private; HA 7-2807 after 6.

CORVETTE, 1957, FI; Jaguar, 1954. Call Adams 3-8048.

FIAT, 1959 2-door; heater, white-walls; $1295. AL'S, 2518 N. Florissant. CH 1-4812.

JAGUAR 1956
Sparkling white 2.4 litre sedan; new tires, mint condition.
ONLY $1995
Murphy-Tenge Ramblers
6133 Delmar PA 6-2626

HILLMAN MINX, '59 convertible; 3 months old; radio, heater, white-walls. Best offer buys. PA 5-9916.

KIRKWOOD Jaguar sales, service 1040 N. Kirkwood rd., YO 5-1204

T BIRD, '56; 15,000 miles; radio, heater, automatic and power.
LOU FUSZ MOTOR
1075 S. BRENTWOOD PA 7-2680

PORSCHE, '59 hardtop coupe; less than 5000 miles; light gray.
LOU FUSZ MOTOR
1075 S. BRENTWOOD PA 7-2680

ALFA ROMEO, '58 Veloce coupe; 2500 miles; new-car guarantee.
LOU FUSZ MOTOR
1075 S. BRENTWOOD PA 7-2680

JAGUAR, '57 XK-140 coupe; black automatic transmission.
LOU FUSZ MOTOR
1075 S. BRENTWOOD PA 7-2680

MERCEDES-BENZ, 190 S.L. de luxe; black; red leather; equipped; excellent condition. HA 9-6458.

MG, '53; sharp; see Phillips 66, Clayton and Big Bend; $1195.

PORSCHE, '53 "1500" coupe. JA 1-6800, 429 S. Harvey, Ferguson.

RENAULT, '57 Dauphine, sunroof, 12,000 actual miles, dark blue, radio, heater, $1205.
NOLTING OLDS
10105 Manchester YO 5-5611

RENAULT Sales Kirkwood Mtrs. 1040 N. Kirkwood rd. YO 5-1204

SUNBEAM, '57 Rapier hardtop coupe; red and white; 1-owner.
LOU FUSZ MOTOR
1075 S. BRENTWOOD PA 7-2680

'58 TRIUMPH CONV.
TR 3. Perfect condition. 1-owner new-car trade-in. Original red finish, whitewall tires. Overdrive. Real buy, $2295.
KOENIG CHEVROLET
220 W. LOCKWOOD WO 2-3333

NEW IN AMERICA . . .
TAUNUS
German Made by FORD
QUALITY PLUS ECONOMY
As Low As $195 DOWN
$47.23 Month
Plus Interest and Insurance 36 Months
FRED VINCEL CO.
LINCOLN-MERCURY-EDSEL
8025 MARYLAND in Clayton
PA 5-5150

VW AND PORSCHE
Serviced by trained mechanics.
WEBSTER MOTORS
126 E. Lockwood WO 2-5515

VAUXHALL, '58, 4-door; excellent condition; economical; easy to handle; $1495.
GEORGE MILLER CHEVROLET
5616 Gravois HU 1-8030

'57 Volkswagen
PANEL DELIVERY
Under 10,000 miles, like new.
BIG 4 CHEV.
2400 S. JEFFERSON PR 1-0444

VOLKSWAGEN, 1958; sun roof; only 7000 miles. EV 1-1317.

VOLKSWAGEN; convertible American model, fully equipped, like new; 16,000 miles; 2nd car; $450 off list. Justice 7-6161.

VOLKSWAGEN, '58 Micro-bus; like new; low miles; low price.
JOLLY AUTO SALES
7023 Page PA 1-1280

VOLKSWAGEN, 1957; excellent condition. TA 2-1146.

$99 DOWN DELIVERS
THE NEW 1959
FABULOUS FIAT
Italy's Great Economy Car
REINA IMPORTS
1039 Big Bend MI 5-1888

WE SERVICE
ALL MAKES OF FOREIGN CARS
BEYER MOTOR IMPORTS
3435 S. Kingshighway HU 1-9200

$1595
'58 Hillman Minx 4-door; less than 4000 miles.
BURNS BUICK CO.
2337 Big Bend Blvd. ST 1-8400

$199 DOWN DELIVERS
A NEW 1959
RENAULT
$42.42 per month, 36 months.
RIVIERA RENAULT
10112 Manchester YO 6-8800

ST. ANN Renault Sales, Service 10805 St. Charles rd. PE 1-1233

TRIUMPH, '58, T. R.; 3-white wire wheels; low mileage; 1 owner. PR 3-3056.

AUTOMOBILES WANTED 171

CASH FOR YOUR CAR
ABC CAR SALES
(3) LOCATIONS
3671 S. GRAND
3530 S. KINGSHIGHWAY
3455 N. Union (at Natural Bridge)

ALL AUTOS BOUGHT
We need them. Klink, 2217 S. Grand

CHEVROLET, '55; Bel Air 2-door; V8; standard; radio and heater; clean; cash; private. EV 3-4551.

NEED 2nd car; pay off balance or cash. MI 7-5534.

WE NEED cars. DiFranco, North Side Motors, 4232 Natural Bridge.

TOP PRICES paid for junk cars; any kind. 4713 Easton, FO 1-5600

ANY MAKE or model. HILL'S AUTO PARTS, 2410 S. THIRD ST., PR 1-2120.

I'LL PAY MORE CASH FOR CLEAN AMERICAN AND FOREIGN CARS. PA 7-8711.

AUTO wanted; '54 or later; will pay balance due. ST 1-8484.

AUTOS AND TRUCKS WANTED 7205 St. Charles rd. PA 7-2844

GI buys anything, cars, trucks, scrap iron. EV 1-8706.

FOREIGN & SPORTS CARS 170A

MGA SPORTS ROADSTER

$295.00 Down
$43.76 Per Mo. 36 Months
LOU FUSZ MOTOR CO.
1075 S. Brentwood Blvd. PA 7-2680

AUTO REPAIRING, PAINTING 172 AUTO REPAIRING, PAINTING 172

MOTORS AND TRANSMISSIONS OVERHAULED NO MONEY DOWN

No Car Or Truck Too Old!
• FREE TOWING If we do the work
• We'll Loan You a Car While We Do the Work
Open 7 A.M. to 7 P.M. Daily. Sundays 10 A.M. to 2 P.M.
WRITTEN GUARANTEE
Phone FO. 1-2960
BONDED MOTORS TRANSMISSIONS
4761 EASTON AVE.

NO MONEY NEEDED
MOTORS FORD-CHEV. PLY.-DODGE
$119.50 Exchange Plus Instl
Overhead Valve Slightly Higher
PA. 6-1717
Call DAILY 7 TO 7 SUNDAY 9 to 3 Free Towing
Transmissions Special
SEAL JOB COMPLETE $39.50 LABOR INCLUDED
BRING THIS AD WITH YOU
DELMAR MOTOR
AND TRANSMISSION SERVICE—5842 DELMAR

AUTOMOBILES WANTED 171

CAR PAYMENTS TOO HIGH?
We will pay off the balance due on your car and give you CASH difference ON THE SPOT. Or, if you owe more than your car is worth, we will pay off your car and finance you in a clean, guaranteed older car at monthly payments of LESS THAN ONE-HALF OF what you are now paying.
MAJOR MOTORS
5474 Nat. Bridge EV 2-8585

SPOT CASH FOR YOUR CAR
WE BUY ALL MAKES
HIGHEST PRICES PAID

VINCEL

3291 S. Kingshighway FL. 1-3291

WE NEED CARS
'55 TO '59 MODELS
For Our New Los Angeles Location
Highest Price for Your Car
Buyer on duty 'til 10 p.m. weekdays. We will pay off loan if you owe on your car and give you the cash difference on the spot.
BEN STEPMAN MOTORS
6915 PAGE PA 6-5850

WE'LL BUY YOUR CAR
DON'T TRADE YOUR CAR ON A NEW ONE, SELL IT TO US, AND BUY YOUR NEW CAR STRAIGHT OUT. YOU WILL SAVE MONEY.
SCHNEIDER
4125 W. Natural Bridge OL 2-2022

$50 TO $100 MORE for your car. Call us now for fast action; cash waiting, any make, any model.
KUGMAN'S
4301 Washington OL 2-6752

TRUCKS, Tractors, Trailers 173

TRUCK BARGAINS PRICED TO SELL
'53 Ford Sedan Del.
'56 Ford 1/2-ton Panel Clean
'56 Ford 1/2-ton Pickup Low Mileage
'53 Ford F600 172" W.B. A Buy
'55 Ford F800 Tractor Fifth Wheel, Real Buy
1959 FORD TRUCKS
Ready for immediate delivery
McMAHON FORD
4120 GRAVOIS MO 4-4100

TRUCKS
1947 through 1957; large selection of dumps, vans, tractors, etc.
PROCTOR SALES
4100 S. Broadway PL 2-5200

BARNEY'S FOR TRUCKS
1946 to '54 models, all body types.
BARNEY'S, 4415 MANCHESTER

CHEVROLET 1953; 1-ton panel 4-speed, heavy duty springs, extra long wheel base; $450. GA 1-9250, 2802 Blair Ave.

CHEV. '56; 10,500 tandem dump.
'56 Ford T 700; tandem dump.
'56 White; 9000 Diesel tractor.
VANDEVENTER AUTO SALES
717 S. Vandeventer

CHEVROLET, 1956; 1½-ton, 14-ft. flat bed, hydraulic dump; low mileage; terms; see to appreciate. 4040 Gravois.

CHEVROLET, '55 2-ton dump, 7x10 ft. Garwood bed, pegleg. 2729 St. Vincent. PR 3-2986.

CHEVROLET carryall; clean, runs perfect. 2912 Chouteau.

CHEVROLET, 1954 panel truck. PR 6-6308.

CHEVROLET, 1953, ½-ton pickup, good condition. HA 8-2502.

DODGE '57, ½-ton panel, good condition, $795. Don Essen Chev., Baldwin, Mo. CA 7-5333.

FORD, 2, '51 dumps; 1 Mack tractor with dump trailer; International 900 gal. tanker; 3 tag-alongs. VI 3-1515.

FORD, '58; pickup ½-ton; take over payments. PR 3-9020.

FORD, 1948, (6), ¾-ton with utility body, good condition, $275 City Refrigeration, 4739 McPherson.

FORD, '55; 1-ton dual stake with cover, F 350, low mileage, perfect condition. ST 1-1131.

FORD—'51, F-7, dump. UL 2-8387.

TRUCKS, Tractors, Trailers 173

FORD, '48 panel; 3 new tires; private; $160. HA 7-5784.

G.M.C. '49 pickup, ¾ ton; private. RA 4-4290.

INTERNATIONAL; '56 V-195 tractor and 1956 Dosey 33' aluminum tandem grain trailer; like-new condition. 717 S. Vandeventer

JEEP; '53 pickup; 4-wheel drive; radio, heater; good condition.
RIESMEYER FORD
8154 Manchester MI 7-3033

TOW TRUCK, '54; Inter.; fully equipped. WO 2-7600.

TOW TRUCK, 460 Holmes wrecker, VI 3-5770, 5470 S. Lindberg.

WHITE TRACTOR, '52; Fruehauf semi-trailer; low; open top and canvas; road ready; very clean. 7809 Watson Rd.

TRUCKS, TRACTORS TRAILERS WANTED 174

SHOP the rest, sell your truck to the best. Arno, 1915 N. Ninth.

TRUCKS; ALL MAKES AND MODELS. CALL BILL OF MARVIN. FR 1-1750.

ANTIQUE AUTOS & CLASSICS 175

1931 MODEL A FORD sport roadster with extra equipment, completely restored. Twin side-mounts and luggage rack. Triangle 7-2612.

FORD, '30, Model A 2-door; excellent; $195. YO 6-3524.

BUSSES FOR SALE 176

FIELD OFFICE BUS; built-in desks and cabinets; electricity and telephone wired; good running condition; $325; large electric heater, $25, optional. WY 1-1611, WO 2-1904.

INTERNATIONAL, '46; 36-pass., reasonable. 2545 Montgomery.

AUTOS, TRUCKS FOR RENT 177

CHEVROLET— '58; tractor; rent or lease. Reasonable. EV 5-4744.

Auto Trailers, Mobile Homes 180

BELLEVILLE TRAILER SALES
NATIONALLY FAMOUS MOBILE HOMES
45'x10' — $3995
1438 CENTERVILLE AV.
½ mile south Junction 460-158
Adams 3-7410
OPEN SUNDAYS

Clouss Trailers
OVER 350 FLOOR PLANS SEE THE NEW RICHARDSON MOBIL HOMES. BEST BUY TODAY. SEE THE PRICE IS RIGHT ON TV APRIL 29 CHANNEL 5.
ST. LOUIS' LARGEST DISPLAY NEW AND USED — E-Z TERMS
6801 Olive st., U. City PA 5-4539

BIG REDUCTIONS
on new and used Spartans
Beat the Spring Rush
Northside Spartan Sales
Lindbergh (U.S. 66) PE 1-0944
Across from Airport
Big Lot on Top of Hill
Open 9 to 9 Closed Sundays

MID JET Travel Trailer, $995
Fabulously Equipped
20 Brand New Mobile Homes
Prices Posted in All Units
Large Selection of Used Units
TRADE AUTO OR FURNITURE
LOBMASTER SALES
Highway 66 at Airport PE 1-3862

TRIPLE B TRAILER SALES
Drive a Little, Save a Lot
Safeway, Marathon, Nashua, Vanguard, Belvedere. Lots for sale, pa ylike rent with purchase of mobile home. Two miles west of New Bridge Highway 40 and 70, St. Charles, Mo. RA 4-8811 or RA 4-2660.

BYERLY TRAILER SALES
50'x10' NEWPORT
Lowest Prices Ever Offered
Other models new and used
55'x10' Golden Falcon
JUST ARRIVED
60 days free parking with the next 5 Newports sold!
11601 Manchester YO 5-1221

AIR-FLYTE SHASTA
Vacation Travel Trailers, Campers too. From $445; brand-new models EXPANDO HOMES, Buddy, Champion, Colonial, Wolverine. Central Trailer Sales, 6511 State St., East St. Louis. Eves and Sun.

NEW 10 FT. WIDE
2-BEDROOM, $3995
10'x50' new 3-bedroom Skyline at a big reduction!
PA 1-2642 CLOSED SUNDAY
ALDERSON TRAILER SALES
7758 Olive St. rd., Highway 340

FORSHEY TRAILER SALES
Elcar—Duo
Colonial—Ritzcraft
Used 2-bedroom Trailers
Parts—Insurance
6927 Olive St. Rd. PA 1-0278

Auto Trailers, Mobile Homes 180

COPE MOBILE HOMES
Large Selection
NEW AND USED
SPARTAN, SPARCRAFT, AIRSTREAM
MIDWEST, STEWART, LANDOLA, SKYLINE, RICHARDSON, COMET,
1-15 YEAR TERMS
Furniture or car accepted as down payment if qualified.
Hours 8-8 daily; 12-6 Sunday.
HIGHWAY 158, ¼ MILE NORTH OF MAIN GATE, SCOTT AIR FORCE BASE, ILL.
ADams 3-5858

Ventoura, ABC Owosso, Star-Duo
Campers and used trailers
TROY TRAILER SALES
Highway 67, 20 miles south of St. Louis, Barnhart Mo.
Under new management.
Val A. Symonds, Manager.

Special new '59 SunIo $3995
AMERICAN-TRAVO
GREAT LAKES-WESTWOOD
Geo. Wilson Trailer Coaches
4500 N. Lindbergh FE 1-1192

GRASK TRAILER SALES
Beautiful selection of '59s—15 to 50; tri-level 10x30; attractive prices. Also several used trailers.
1501 LINDBERGH
KIRKWOOD, MO. YO 6-3907
½ Mile South 66 Overpass

35' 2-BEDROOM $2895
1959 Models, Brand New
FRANKLIN TRAILER SALES
LAMBERT FIELD & BY-PASS 66 AT STOP LIGHT PE 1-0444

REPOSSESSED
35', 2-bedroom, 1958, $287, and take up payments. PE 1-3862.
HOUSE TRAILER, 1957, 42'x8', 2 bedrooms, all in jalousie windows, colored fixtures. VI 3-0195.

BARGAINS
In New and Used Coaches
McDonald's Mobile Homes
2211 N. ILLINOIS
Rt. 159, Belleville, Ill.
Open week days 9-9, Sunday 12-6.

50'x10' NEWPORT
This is the lowest price ever offered, at
RIERLY TRAILER SALES
11601 MANCHESTER YO 5-1221

MIDWAY TRAILER SALES
Buddy, Detroiter, Palace, Kropt, 8-10 wide to 55' long.
8322 State St. E. St. Louis, Ill.

WELL-BUILT 1956 Dixie Queen housetrailer, 42', 2-bedroom; excellent condition. $575 & $50. Clair, East St. Louis. UP 3-6973.

BEN'S TRAILER SALES
Kozy, Michigan Arrow and Prairie Schooner, 407 Clay, St. Charles, Mo. RA 4-0714.

ALUMINUM; 14'; water tank, electric brakes; ideal for camping or vacation; like new; $750. 7542 Byron pl., Clayton.

CLEAN 40' house trailer; like new; will finance. Dickens 4-8206.

GLIDER, '57; 42-ft., 2 bedrooms, washer, extras. Lot 21, Midland. 2700 N. Lindbergh.

SKYLARK, '58; 8 ft. x 30 ft.; furnished complete. $2450. Upton 5-2557, also UPton 5-5446.

HOUSE trailer, repossessed; pay weekly. FE 1-4562, VO 3-5091.

NASHUA, '56, trailer, 35'x8'. 2-bedroom; clean. TH 8-2174.

TRAILER, '55, American; 35'; perfect; aluminum, air-conditioned. JA 4-0569.

1958 HOUSE TRAILER, 49x10; 3 bedrooms; sacrifice. VI 3-0308.

1953 GLIDER; 34-ft.; full bath; clean; reasonable. 7 CH 6-2674.

MOBILE home, '57, 42' very clean. Call after 5:30. TH 8-7138.

TRAILER; suitable clubhouse, reasonable. 7758 Olive street road.

STOCK reduction sale, brand new 2-bedroom Mont homes, $2995. Trailer City Sales Corp., 7901 St. Clair (Route 50), East St. Louis, Ill.

SKYLINE '58; yellow and white. UN 4-7081 after 6:30 p.m.

SKYLINE, 1958; 30x8'; $2000. Call UN 4-7081.

SPARTAN House Trailer; 35x8; aluminum; perfect condition. 4550 N. Lindbergh, Lot 2.

WELDON Springs trailer court with, swimming pool, $25 per month. CA 7-5662.

'52 AMERICAN; 26-ft., tandem; 3 rooms, bath. FL 3-0198.

10x50 3-BEDROOM Skyline, reduced. 7758 Olive Street rd.

HOUSE TRAILER, 27'. HA 7-8514.

1957 SILVER STREAK DE LUXE Traveler; 23 ft.; new condition. Warrenton, Mo. Gladstone 6-3313

AUTO TRAILER, MOBILE HOME WANTED 181

CASH FOR YOUR TRAILER
FRANKLIN TRAILER SALES
Phone PE 1-0444
Lambert Field and Highway 66

MOBILE HOME MOVING AND PARKING 182

LARGE trailer lots; city water, sewers; close in; bus. GA 1-1936.

Batteries, Bodies, Parts, Tires 183

FOUR 6.70x15 Firestone white-walls, good clean; $8.50 each or $32.50 set. Call Les, EV 5-9251.

IMPORTED Dunlop tires; foreign and sport cars; retail and wholesale to dealers. Airport Tire, 9318 Natural Bridge, HA 9-6100.

USED tires, factory outlet, 50 to 100% tread. All sizes, black and white. Reasonable offers accepted. 9965 Hyway 66. YO 6-8330.

(4) NEW 6.70x15 white walls, first line. Reasonable offer accepted. YO 6-8330.

TRUCK TIRES 2, 700x17, 2, 750x17 2, 650x16. Browney, 5563 Wells.

TIRES, 750x14, new; black nylon seconds. MI 5-5134.

TIRES, used; 10x22.5, 10-ply traction, $25. Firestone, ST 1-5450

Batteries, Parts, Tires Wtd. 184

MOTORS WANTED
ALLEN ENGINE REBUILDERS
5090 EASTON FO 7-6201

WANT fender and bracket, right front, Studebaker 1949 Commander. Jim Fishback, 1737 Park av., Hannibal, Mo.

THINGS for SALE

ANIMALS, LIVESTOCK 200

28 HEAD Black Angus and Herefords, with calves; also 12 calves. Triangle 7-2065.

Meridian Land & Cattle Co.
WRIGHT CITY, MO.
100 HEAD good quality lightweight western white-faced steers; 24 white-faced cows out of registered stock with 10 calves on ground and the others to calve within 2 months; 17 mixed yearling heifers for sale. Phone Fairview 7-4664, Wentzville, Mo., or 101 Montgomery City, Mo.

ANIMALS, LIVESTOCK WTD. 201

ATTENTION, Pig Hatcheries; I would like to contract for 50 head of Feeder pigs per month. F. B. Hudson, 2342 Hood, Overland, 14. Mo. HA 7-6553.

DOGS—CATS 202

BARGAINS IN PUPPIES . . . Weaned, wormed, inoculated; French poodles, A.K.C., $70; English shepherds, U.K.C., $12.50; Chihuahuas, A.K.C., $40; Boxers, A.K.C., $35; Cockers, A.K.C., $25; Fox Terriers, $16.50; baby monkeys, $25; hamsters, mice, guinea pigs, turtles. National, 3021 Olive. Open Sat. Till 6.

AIREDALE, $65; collie sheps, $10; Bostons, $45; Miniature Pinscher, $65; Dachshunds, $47.50; Scottie, $45; Pekingese, $47.50; Cairns, $55; Chihuahuas, $32.50; Toy Manchesters, $32.50; Wire Haired Terriers, $55; Poodles and others. MO 4-2448. Ozark Pet Shop. Call weekdays, 9 to 8 p.m. Open Sun. and eves. 3210 S. Grand.

AIREDALE; male; 3 years; A.K.C.; children's dog. FL 1-3699

ARE you looking for a really nice DOG OR PUPPY? Then by all means see the choice selection
ON DISPLAY AT
SPRY FARMS 6180 DELMAR

COLLIE PUPS
Sable and white; 10 weeks, A.K.C.
SPRY FARMS 6180 DELMAR

DACHSHUND puppies; AKC; little beauties. JA 2-3461.

DACHSHUND; male, 2 years old; red. Adults; Woodriver 4-3050.

DOG, St. Bernard, male, year old, A.K.C. papers. EV 1-3866.

ENGLISH Setter pups; registered stock; 6 months. 7923 Pieta. Affton 23, Mo.

ENGLISH SETTER pups; from the best of hunters; American Field Register. JA 1-6644.

GERMAN SHEPHERDS; 10 weeks AKC. VI 3-2982.

GERMAN SHEPHERD; female; 5 months; A.K.C. JA 1-8508.

GERMAN Shepherd pups; stud dogs boarded. Vee Rol, JA 2-0842.

GET THAT PUPPY
AT SPRY FARMS TODAY

LHASA APSO, female, 13 months old; show or breeding. PR 6-3063 after 6 p.m.

MINIATURE Pinscher puppies, A.K.C. Lafayette 7-6132.

OZARK Pet Shop offers over 20 breeds. 3210 S. Grand.

PEKINGESE Puppy; 4 months; $30. EV 1-1996.

POODLES, A.K.C.; outstanding, healthy, 7-week minifatures, gorgeous black dense coats; mother imported; $125. HE 2-8247.

POODLES; French Miniature; white males, 12 weeks old, A.K.C., $150. EV 3-0600.

POODLE puppies, solid black miniatures, AKC, shots, YO 6-8640.

PUG, male, fawn, 3-year-old, registered, TRiangle 7-2020.

SCHIPPERKE; AKC; black; completely obedience trained; 11 months; excellent with children. ST 1-8333.

SIAMESE kittens (2); 5 months old. JA 4-3490 after 5.

WANTED good home for kittens; free. YO 3-4587.

WEIMARANER; 6 months; male; broken; good field stock. VO 1-6479.

HORSES AND VEHICLES 205

BAY PLEASURE MARE, 5 years old. WO 2-6208.

BLUE ribboned spotted mare; 7 years; Hillsboro, Mo., Sunset 9-2113, after Sun, call FL 3-5610.

HORSES boarded $30 month; beautiful trail for riding, ring for training; away from city; secluded spot; excellent for lovers of western horses; also well-rotted manure, $10 ½-ton truck. Box G Ranch, Seckman rd., Imperial, Mo. HO 7-5993. TW 2-3760.

SORREL gelding, 15 hands, very very gentle; Western outfit; reasonable. Call TW 2-4519.

47" BAY parade and harness pony; 48" sorrel, flax mane and tail, pleasure pony; 37" dapple, white mane and tail, stud. Phone 453B, Troy, Mo.

FINE STALLION, white and brown, very good riding horse. FO 7-6314.

PALAMINO; lady's horse. UN 7-9007.

PONY, yearling; saddle and bridle. $175. LA 7-3901.

WESTERN SADDLE, large, like new, $100. PA 2-9442.

WESTERN quarter horse; fast in race. Dickens 4-0159.

BIRDS FOR SALE 211

A.B.S. PARRAKEETS
Beautiful birds in full plumage.
SPRY FARMS 6180 DELMAR

PARAKEETS, $1.95; canaries, $1.49; parrots cages, supplies. NATIONAL, 3021 Olive.

Tropical Fish and Aquariums 213

GIANT VEIL tailed guppies, black and black lace angels, small tanks, cheap. EV 3-0571.

AIR-CONDITIONING EQUIPMENT FANS—WINDOW FANS 214

AIR CONDITIONING
HEATING DUCTS
READY TO INSTALL
20c per LINEAL FOOT
REGISTERS 50c EACH
Michaels Service Lumber Co.
Sales office on Highway 158, 1 mile south of Scott AFB. Main Gate, or write to P. O. Box 792. Scott AFB, Ill.
PHONE ADAMS 3-6822
Open daily including Saturday and Sunday, 8 a.m. to 6 p.m.

AIR conditioners; sacrificing 1000 new units, values to $449.95, now $119. Park Lane Sales, 7021 Olive, 8 a.m.-9 p.m.

AIR CONDITIONERS—NEW
In crates, 1-hp. $139.95. MI 7-1875

CHRYSLER CASEMENT; list $249.95, now $129.95; big savings, ½ to 2 tons; rent or buy. Reel, 4910 Nat. Bridge, EV 1-6761

WINDOW UNITS; central station equipment; all types motors and blowers. Mauller Air Condition Co. MI 7-4650, 2337A S. Hanley.

FANS WINDOW FANS WTD. 214W

HIGHEST prices paid for used air-conditioners. CE 1-4944.

AIRCRAFT 215

Private Tutoring All Ratings
Certificated flight, link, ground school; your or our equipment. PE 1-4547.

NEW COMANCHE FOR RENT; also 182, 172, 140, Luscombe, Teraft, Clipper, at the St. Louis close-in field, Lakeside Airport. LUSOBE 5A 1940; all metal; newly painted; $1600. TH 5-7112

CESSNA; '46; very clean, full panel Ommi, JA 1-2044.

ANTIQUES 217

ANTIQUES: Having sold my large residence I offer for sale, canopy beds, grape carved sofa, Chinese carved chairs, grandfather clock, hanging lamps and many other good items in furniture, etc. Mrs. Paul E. Zeeb, 211 North Third st., Greenville, Ill.

EARLY Victorian mahogany secretary desk, Empire mahogany chest and mirror, walnut chest, walnut wash stand, beautiful hand woven coverlet, all perfect. MI 5-7815.

ANTIQUE PUMP ORGAN, CALL DAVIS 6-0022.

FIRST OFFERING: settling family estate; equisite seventeenth century Italian pieces, Louis XVI furniture; appointment. PA 7-9779.

TWO fabulous ivory carvings, 10 old guns, swords, breast-plates, collection of native wood carvings, 4 fine paintings, 5 regimental steins, other fine decorators, private. UN 4-4170.

LARGEST STOCK in Area. Always Open. 1 Hour from St. Louis. KELL'S; 3 miles East of Greenville, Ill.; just off U.S. Hiway 40 on DeMate U.S. Hiway 40.

KIMBALL, pump organ; $120. Triangle 7-0043.

ANTIQUES WANTED 218

WEBER, JE 5-1460
SPOT CASH; Oriental rugs, jewelry, music boxes, painted china, cut glass, paintings, etc. Call HE 2-4493 eves. and Sunday.

BICYCLES, MOTORCYCLES 221

CUSHMAN Scooter '58 Eagle Huskey, windshield, saddle bags, like new. EV 5-7367 after 4.

HARLEY DAVISON, '47 model 74, Foster's Standard Station, 4302 Lemay at Morganford.

HARLEY DAVIDSON, '57; perfect condition; extras. EV 2-6521.

HARLEY, 1955; No. 74; fully equipped; bargain. HA 8-4990.

HARLEY, '57 FLH; one owner, low mileage. PR 1-1294.

THE new 1959 TRIUMPHS are here, come see them. They won't last long.

DOMYAN BROS.
711 S. TENTH ST.
East St. Louis, Ill. UP 4-9014

MOTORSCOOTER; All State '56; like new; reasonable. TW 2-1137.

SCOOTER, Cushman, '52. 2005 McCausland. ST 1-4626.

ZUNDAPP 1956; 200 CC, blue; perfect condition. EV 1-4246.

Bicycles, Motorcycles Wtd. 222

SPOT CASH for your motorcycle, any make or model. CH 1-8018.

BOATS AND MOTORS 223

SEE THE ALL-NEW
FIBERGLIDE
FIBERGLASS BOATS
14' VAGABOND ——— $595
15' CATALINA ——— $695
ALL-NEW 16' HOLIDAY— $995
All boats complete with windshield, steering wheel, control cable and upholstered seats; we have Sterling Trailers; dealers write.
C and F EQUIPMENT CO.
805 S. Kirkwood rd. YO 6-3722

"ALL RISK" INSURANCE 3%
$25 DEDUCTIBLE
Ed Garesche, OL 2-1414, Ext. 38 or WY 3-6232.

JOHNSON MOTORS
ALUMA CRAFT BOATS
GLASTRON FIBERGLASS BOATS
Only 3 minutes from downtown. Shop on your lunch hour.
SCHMITT MARINE INC.
Open Tues., Wed., Thurs. Nites till 9.
1211 S. Vandeventer JE 1-6941

ALL FIBREGLASS
MARVEL MAVERICK
17' 80" beam, 42" deep. Hardtop Cruiserette, sleeps 2. $995.
MARVEL GONDOLIER
16' 69" beam, 31" deep with plastic hardtop. $595.
5401 Keokuk PR 2-8248

STEEL KING CRUISERS
Houseboats — Day Boats
Low Price—Trade-ins.
23' Chris Craft inboard.
14' Lyman, 35 h.p., trailer.
15' Fiberform, 35 h.p., trailer.
Open Sunday, Sterling 6-3371
Grafton Boat, Grafton, Ill.

22 FT. OWENS
INBOARD CABIN CRUISER
Completely Equipped $2450
MISSISSIPPI VALLEY BOAT
2717 STATE ST. E. ST. LOUIS
PHONE BR 1-1777

GIANT SKI SALE
All sizes and models; prices start at $15. First come, first served.
St. Louis Sport Sales
2904 OLIVE JE 5-7100
Open Tues. and Thurs. 'til 8 p.m.

DON'T buy any boat till you see THE BORUM FLEET FOR 1959. One of the world's finest all-mahogany runabouts. Open weekdays till 9 p.m.

G M BOAT CO.
11434 St. Charles Rock rd.

BOATS, motors and trailers. New and used; real buys!
J. H. GLASER & SON
6305 Natural Bridge, CO 1-4404

BOATS—MOTORS—TRAILERS
HUDE'S PLACE
4443 Chippewa PR 1-0816

Boats - Motors - Trailers
Schneider Sales, 4911 Neosho.

BOAT, 14' cedar striped and trailer; like new. JA 2-1288.

BOAT MOTORS; 35 h.p. fully electric, 3.6 and 10 h.p. TO 5-2080.

BOAT; 14' Lyman, 25 hp. Evinrude; Crosley, $600. 8H 1-3625.

CAVALIER cruiser, 19 ft.; 50 hp. Evinrude motor and trailer. PL 7-1900.

CABIN CRUISER; 21 ft. Lone Star; fully equipped, inboard engine, toilet, gas stove, air horns, all Coast Guard approved. See at 2251 Woodson rd., 7 a.m. to 6 p.m.

CABIN cruiser; twin engine; 25'; sleeps 4; $2895. UN 7-1486

CENTURY, 1947 16-ft. Resorter; 104 hp. gray Marine engine; A-1 condition will demonstrate. Skyline 3-2302.

BOATS AND MOTORS 223

DELTA mahogany 13' runabout, 25 hp. Johnson, Holtcraw trailer, windshield, cover. TA 2-1743.

FIBERGLAS YOUR BOAT
Polyester, Epoxy, Fiberglas Cloth.
Wholesale, Retail. JE 1-6372
Plastic Parts 1157 S. Kingshighway

GRUMMAN CANOES
Jennings Boat & Motor
6140 West Florissant

17 Ft. Fish-N-Ski Crosby; Mark 75 Mercury and 4-wheel Master Craft trailer; complete; in new condition. 4554 Red Bud.

FISHING BOATS; metal, semi-V 12-ft., $125; 14-ft. $150.

RAY GEORGE, 3456 S. Grand.

FISHING BOAT, 16' fiberglas, new. PA 6-5081.

MERCURY 1958, Mark 75; 65 h.p. long shafts, electric starting, complete with controls and prop, used 20 hours; $650. UP 4-7122.

NEW SCOUT, 15 ft. fiber glass runabout, $539. Buccaneer motor, Mono trailers, Wizard boat and trailers, $50 up. Used motors. Boat rentals, day, week or month rates; latest models, fully equipped and insured.

SAIL 'EM BOAT & MOTOR, Inc. 4901 Union av. CO 1-5785

OUTBOARD MOTOR; good condition; $25. FL 3-3340 after 5.

PRIVATE party has beautiful 15'4" Delta Cadillac Finn boat, Mark '58 45 hp with Fleet Anchor trailer. Has all extras. Bought last August; will sell reasonable. JA 2-1327. If no answer CH 1-1510.

RAGELINE mahogany runabout, 14' with steering, windshield and hardware, $425; 16' with steering, upholstery and windshield, $475; 10% down, 24 months.

RAY GEORGE 3456 S. Grand.

SAILBOAT, E. Scow, fibreglas bottom, stainless steel rigging, needs canvas deck, mast and booms refinished; $450. JJ 1-6932

SPEED IS POWER CAT!
1959 MODELS ON DISPLAY
RAY GEORGE, 3456 S. GRAND

NEW 12-ft. plywood boat, front and center deck, fibreglass seam stripped, with trailer, $200; 3-hp. outboard motor, $30. EV 1-1722.

14' RUNABOUT; front steering, center deck, fiberglassed, lots of chrome trim, all accessories, sponsors, M25 E Sterling trailer. UN 4-4170.

16' THOMPSON walkiru; top, wrap around windshield, lights, all accessories, M55 and 1200 trailer. $995. UN 4-4170.

WIZARD, 1957; 10 hp.; like new; bargain. Dick Jones, PA 7-2496, Ofc. Park.

14-FT. 1958 Fiesterm fiber glass outboard equipped with Mark 55 Mercury motor. WO 2-2032.

14' SPEEDLINER Contessa, 40 hp. Scott, all electric, Sterling trailer, extras. EV 1-4428.

14' YELLOW Jacket; 25 h.p. electric motor, and Master Craft trailer; cheap. UN 7-4816.

14 FT. RUNABOUT and trailer. $225. JA 2-0704, after 5 p.m.

15-FT. runabout, 40 Scott; ton trailer, extras, $1095. EV 2-2084.

12-FT. Arrowhead; fibre glass bottom; Mark 20 Mercury motor; Mastercraft trailer; perfect; $400. 1420 Allen. EV 1-4953.

22' CABIN CRUISER with trailer, inboard engine, $1600 or best offer. JA 1-1665.

WOLVERINE BOAT, Evinrude motor, trailer. ST 1-5189

14' Wolverine; equipped, 25 hp. motor, trailer. RA 7-1817.

14-FT. mahogany plywood Wolverine; 25 hp. Evinrude; trailer; extras. PA 7-7968.

14' RUNABOUT; 25 Evinrude; Chattanooga trailer; $500 complete. 8816 Bangert, Berkeley 34, Mo.

RUNABOUT; 25 Evinrude, trailer, equipped; $550. WO 2-8669.

BUILDING MATERIALS 227

LUMBER
2x4s, 2x6s, 2x8s, 2x10s, 2x12s, 2x14s, 3x4s, 4x4s, 6x6s and larger timbers, sheathing, flooring free of nails, resawed, at low prices.
Structural Steel
I-beams, H-columns, angles, plates, channels, iron, platform grating.
Windows and Doors
All sizes and types; interior and exterior; save money!!
New Roofing Shingles
Slight Seconds $6.49 per hundred sq. feet
Plywood, plaster board, roofing, masonite, insulation.
We Save Your $$$$$ on Building Materials!!
New and Used Bargains!!
AALCO WRECKING CO.
14th & Chouteau CH 1-2500

DISMANTLING
BUILDINGS
AT SCOTT AIR FORCE BASE FOR SALE AT LOW PRICES
Beautiful used lumber.
Bright and seasoned.
2x4 to 1 inch by 4 in 6 ft.
Kitchen sinks, $19; toilets, $9.95; pipe, all sizes, radiators, doors, $3; screen porches, 30c sq. ft.; shelving, 8c sq. ft.; thermostats, $5; bricks, 1c; shower fixtures, $2.50; mirrors, 95c; ventilator fans with motors, $39; light fixtures, 10c; water tanks, furnaces, $35; ladders, $5; fluorescent light fixtures, $9; lavatories, $8.90.
HUNDREDS OF OTHER ITEMS
ALSO FOR SALE
BUILDINGS 25x50 $495
A $2100 value; 3 years to pay.
Michaels Service Lumber Co.
Sales office on Highway 158, 1 mile south of Scott AFB main gate or write to P.O. Box 792, Scott AFB, Ill.
PHONE AD 3-6822
Open daily including Saturday and Sunday, 8 a.m. to 6 p.m.

CEDAR closet lining, 40 ft. $8. 1434 or 6300 N. Broadway.

DOORS, new, all kinds, $5; windows, new, 50c up. 1434 and 6300 N. Broadway. CE 1-8136.

DOORS, new panels AA fir; $3 up 6300 N. Broadway. EV 5-5350

CHAIN LINK, fencing, at special prices. MI 7-1875.

DOORS; NEW; SLAB; $3.50
CHERRICK, 1900 N. FIRST ST.

DROP SIDING; new clear fir boards; $6 per M. YV 5-5350.

FIBERGLASS; insulated blanket; new; only 6c per sq. ft. 1434 or 6300 N. Broadway. CE 1-8136.

FIR FLOORING; new; clear; 5c lin. ft. 6300 N. Broadway.

KNOTTY pine, new select A grade 12c lin. ft. 6300 N. Broadway.

MASONITE tempered pegboard, 12½c sq. ft. 6300 N. Broadway.

NEW OAK LUMBER; No. 1 GRADE 2x4s, 2x8s; also 1x6, 1x8 and 1x12 boxing; all lengths 8 to 14 ft.; only 7½c. Phone 106J. Marvin Landwehr, Gerald, Missouri.

NEW FIR, 2x4x8, good, 50c ea. 6300 N. Broadway. EV 5-5350.

PLASTER BOARD; new 4x8, only $1.75 each. 1434 N. Broadway.

PLYWOOD, mahogany, new Grade A factory finish; $8. EV 5-5350.

REDWOOD basket weave fence, new; 2½c lineal ft. EV 5-5350.

ROOFING; $1.90 roll; 3-1 shingles, $4.50 sq. 6116 S. Seventh.

TILE for ceiling; new, white finish; 11½c sq. ft. CE 1-8136.

USED LUMBER
38 pieces, 2x10-16, $75; 34 pieces, 2x10-18, $75.
ANDREW SCHAEFER
4230 W. Natural Bridge JE 1-6868

WALNUT BOARD, V-groove, 4x8, $4.98. Fesco, UN 9-2300.

WINDOW UNITS; new metal weatherstripped, standard size, 8 for $120. 1434 N. Broadway.

500 LOADS top soil and fill; hard brick. PA 1-1607.

CAMERAS—Supplies for Sale 229

BROWNIE 620 and flash camera; beginners' dark room outfits.
AVENUE CAMERA SHOP
2306 S. Grand PR 2-6401

CAMERAS; flash; lenses; film holders, tanks, dryers etc.; cheap; 3617 Grandel av.

CAMERAS; supplies; save 25% or more. Engelhardt, 1545 S. 39th.

CAMERAS WANTED 230

HIGHEST PRICES PAID FOR CAMERAS AND EQUIPMENT.
ST. LOUIS PHOTO, 3400 Lindell

CASH for your camera, projector or trade. HARPERS, 2818 Sutton.

COAL, WOOD, FUEL OIL 233

BRIQUETTES and stoker; 8 bags $2. Open daily 'til 9; Sunday 'till 6. 1862 Kinlan. CO 1-4700.

FARM MACHINERY, Supplies 235

ALLIS CHALMERS, G tractor, with mower, plow, cultivator, furrow opener and belt pulley. TH 5-3198.

Allis Chalmers B., $295.
FHW Equip. Co. PE 1-0502

EVERSMAN automatic land levelers and hydraulic scrapers, new and used for sale or rent, can be used with any tractor in 50 hp. class. Giesselmann Irrigation & Farm Equipment, 408 (rear) St. Louis rd., Collinsville, Ill. DI 4-1926.

BRINKER Tractor Sales; Massey-Ferguson farm - industrial equipment, balers, Arps trenches. Sales, parts, service. TE 7-3371.

FARM EQUIPMENT and air conditioner; for cash only. JA 1-7001

FERGUSON Balemate baler; brand new; full price $1395; this is below dealer cost; will trade and finance. Bob Elder. BR 1-5208

FORD tractor, $495. Geo. Seeger & Sons, Creve Coeur. HE 2-9420.

Good Things to Eat—Produce 237

Fill Your Home Freezer Now
Pay weekly, low prices on top quality. Call F. & G., ME 2-3900, for current price list.

GARDEN & LAWN SUPPLIES 239

DAVID BRADLEY garden tractor with attachments. LA 7-6003.

Lawn Mowers—Sales, Serv. 240

POWER MOWERS, 22-in. 3 HP "Clinton" 4 cycle, $44.95. 20" $33.95. Park Lane, 7021 Olive.

POWER lawn mower, 24" reel type, $20. PR 3-8372.

HEATING EQUIPMENT 241

ATTENTION!!!
BOILERS, LOW PRESSURE
25 hp. to 100 hp. Kewanee, Fitzgibbons. Cliff; best selection in town. Aalco Wrecking Co., 14th and Chouteau. CH 1-2500.

NEW GAS CONVERSION BURNER completely installed, $153.50; new gas furnace, $475 installed. EV 5-4221, CH 1-2082

NEW gas furnaces installed, all new, $350. J. A. Heating, 3420A Montana, FL 1-2709.

ROBERTS GORDON gas burner with controls, $44; Chrysler gas furnace with control, 93,750 BTU input $82. Mauller Air Conditioning Co. MI 7-4650.

HOUSEHOLD GOODS 243

TRANSFERRED FROM CITY
LEFT
3 ROOMS FURNITURE
FOR BALANCE DUE
$492.18
Living Room, Bedroom, Kitchen
$24.00 DOWN
Ask for Will-Call Group 71N
WILL SEPARATE IF DESIRED
GALE'S SPECIALTY SHOP
7324 Natural Bridge CO 1-0759
FREE PARKING ON LOT
OPEN EVENINGS TILL 9
200 MILES FREE DELIVERY

ON SALE TO PUBLIC
Repossessed 3 rooms of furniture, bedroom, living room, kitchen, complete including gas range, electric refrigerator and t.v. set; take over for balance due, $283.55. Ask for lot No. 6166. $15 down delivers. Easy payments.
SPECIALTY FURN. CO.
820 Franklin Open Nites 'Til 9
Free Parking in Rear of Store

PAY BALANCE DUE
Take Over Customer Payments
3 Complete Home Furniture
$15 MONTH
NO MONEY DOWN
IN MOST CASES
CARSON MAN'STERN
616-20 Franklin 4101 Manchester

3 ROOMS COMPLETE $150
ONLY $5 DOWN. $3 WEEKLY
FAIRWAY FURNITURE CO.
5301 EASTON FO 1-6371

ROOM OUTFITS
Bargain, $150; $5 down, $3 weekly. GOLDEN, 1260 N. Kingshighway at Page and 5725 Easton.

3 Rooms, Complete, $199.50
ALL NEW FURNITURE
E-Z TERMS FREE GIFTS
Mon., Wed., Thurs., Fri. Nights till 9 p.m. Other nights till 6
CROWN FURNITURE CO.
1001 FRANKLIN CH 1-3397
FREE PARKING CH 1-0488

BEDS, springs, mattresses, $5; wool rugs $10 up; small stove, $15; refrigerators $30; bedrooms $35; used washer $15; stacked high priced lots here.
GOLDEN, 1260 N. Kingshighway (at Page), also 5725 Easton.

BEDROOM Suite, 3-piece, cherry; radio, Victrola combination; venetian blinds, 6x6. JE 3-6231.

BED, chest, night stand; genuine mahogany, and desk; modern coral twin chairs. TE 7-8774.

BEDROOM set, 4 pieces; cedar lined wardrobe. FR 2-0942.

BREAKFRONT, rounded mahogany, perfect. PA 7-1141.

CARPETING, remnants, wall to wall, save ⅓ to ½. Midwest, 5847 Delmar, PA 7-5514.

CARPETING; all wool Wilton; $12.95 sq. yd.; now only $5.99. FAIR MERCANTILE 5257 SHAW

CHESTS OF DRAWERS; used 6-drawer oak; pick up each $17.50. SPRAGUE FURN. 5070 Delmar

CONTENTS 4 rooms; washer, dryer; low as payments, $41 month. PR 6-2828.

CONTENTS, first floor flat; all or part. 3626 North Market.

COUCH; studio, Englander, spotless; $30. HA 9-5684.

DEEP FREEZE 45; 15 cu. ft., chest type, $200. FL 3-5201.

DESKS; walnut or maple; $16.95, new, General, 2900 S. Jefferson.

DINING ROOM SUITES, 7, 8 and 9-piece, walnut or mahogany; A1 condition; from $49.50.
SPRAGUE FURN. 5070 Delmar

DINING ROOM SET; 8-piece mahogany; very fine condition; end tables. YO 5-3755.

DINING; 9-piece, 18th century; 5 months old; sacrifice. MI 7-5919.

DRYER, HOT POINT, perfect condition, very reasonable, less than 2 years old. WY 1-4570.

DRYER, electric; good condition; reasonable. PR 3-8372.

DRYERS, gas; Hamilton, R.C.A., new, $149.95. Cordes, 1732 Pine.

ELECTRIC range, $25; chest, rugs, wirerobe, vacuum, washer. PA 7-7162.

ELECTRIC range; 4x6' extra long box-spring mattress; gas heater; vacuum sweeper. FL 3-4322.

FREEZER; 19" WESTINGHOUSE, NEW, $219.95. 1732 PINE
CARLOAD CORDES, MA 1-1307

FREEZER 58, 21 cu. ft. chest, Kelvinator, $300. UN 4-7661.

FORMICA top with sink and base cabinets; 10-ft.; like new. PA 5-1622.

Unclaimed Furniture
3 ROOMS OF FURNITURE
Ask for lot No. 3112, balance due $158.71. $5 down delivers, EZ terms.
SPECIALTY FURN. CO.
820 Franklin Open Nites 'til 9
Free delivery 200 miles CH 1-3555
Free Parking in Rear of Store

GAS RANGES, new apartment-size, only $39.50; nice table top $69.50; terms. Open daily 'til 9 p.m., Mon. and Fri. eves. 'til 8:30 p.m. MOUND CITY FURNITURE, 2730 N. GRAND.

GAS RANGES, table tops; for storage charges. Brasch Storage, 2618 Franklin. JE 1-3314.

HOUSEHOLD GOODS 243

GAS RANGES, apartment size, 4 burner, new, all porcelain; $49.95. General, 2900 S. Jefferson

GAS STOVES and washers; used, but reconditioned; real buys; $39.95 up. Nine Line.

GAS STOVE; apartment size; Coldspot refrigerator; both 1 year old. Must sell, being transferred. PA 7-1502 after 6 p.m.

GAS STOVE; 1 year old; practically new; $75. WO 2-3550.

GOOD furniture and accessories; leaving town. YA 1-5304.

HIDE-A-WAY BED, NEW; prices slashed on four models because mill has discontinued the fabrics; 3 $249.50 models, now $179.50; 1 $179.50 model, now $134.50; see these bargains; terms.
KNOST-BOCKWINKEL FURN.CO.
4601 Delmar Mon., Wed., Fri. 'til 9

IRONER; Simplex; like new; make offer. PA 1-2957.

KITCHEN; bedroom furniture, excellent, modern, Salt, Sun., private. 3148 Mt. Pleasant. VE 2-0368.

LIVING ROOM furniture, sofa, twin fireside chairs, red; gold barrel-chair, tables and lamps. YO 5-0704.

NEW DISPLAY HOUSE FURNITURE AND PICTURES AT USED PRICES; 6 Crabapple ct. Open 2-6:30 p.m. North gate Old Bonhomme rd. west of Dielman rd., Olivette. WY 3-5160.

RECONDITIONED REFRIGERATORS—GAS RANGES—BREAKFAST SETS.
Satisfaction guaranteed. Set up your kitchen completely, $8 down, $8 mo.
DAU FURNITURE
5917 Easton EV 5-8900

REFRIGERATOR, Westinghouse, $80; Magic Chef range, $60; Chrome Craft dinette set, $40. OL 2-2165, 3922 Natural Bridge.

REFRIGERATOR, 11 cu. ft. Norge; 1 ton Coldspot air conditioner, like new; best offer. EV 2-4784.

REFRIGERATORS; from apartments, Servels, Frigidaire ranges, washer, $15-$50. PA 7-7162.

REFRIGERATORS, new, used. Save. Carload Cordes, 1732 Pine.

REFRIGERATORS, $29.50 Up
BARR, 1421 Salisbury, CH 1-7960

REFRIGERATOR, G.E. 10 cu. ft.; gas stove, Norge; A1. WO 2-4360.

RUGS; Mohawk Grosvenor Wilton 12x13'10" and 12x16'3" no. 1 also 12x9' moving, very reasonable. HU 1-7138.

RUGS, 9x12, Oriental patterns; for storage charges. Brasch Storage, 2618 Franklin. JE 1-3314.

SECTIONAL; 2-piece; new; gorgeous Cinnamon Cinch brown. Friendly, MI 5-9369, MI 7-0091.

SEWING MACHINE; Free Westinghouse, maple, never used, $75; maple bed, complete $15; antique bookcase, reasonable. PA 7-5545.

SEWING MACHINE, portable, never used, cheap. WO 1-6068.

SOFA; new slip cover, mahogany buffet, Magic Chef stove, kitchen table and chairs, PA 1-0468.

STOVE, refrigerator and dinette, all for $100, terms. See GOLDEN, 1260 N. Kingshighway.

STOVE, bedroom furniture, window fan. PR 3-7634, PR 2-2016.

SWING SET, complete steel, rollaway bed, pans. JE 3-6016.

WASHERS, Maytag, Easy, $19.50. We repair any make. ADKINS, 4120 West Florissant. EV 1-7722.

VACUUM, Kirby, brand-new; all attachments; received as gift, can't use 2; best offer over $100. WY 1-5058.

VACUUMS, $12 up; year guarantee. TOM'S ELECTRIC PR 6-8162

WASHER, wringer-type; good condition, price, $25. FL 3-8372.

WASHERS, Maytag, ABC, $17.50 Barr, 1421 Salisbury, CH 1-7960

WATER SOFTENER specials, new, $110 up. ST 1-6241.

ZENITH HI-FI, blond, $100; blond 7-piece dinette set, $75; both like new. UN 4-7980.

3 ROOMS, complete, 25 pieces; new, unclaimed; pay storage charges; cash or terms. Friendly, MI 5-9369, MI 7-0091.

4 ROOMS, complete, very nice; must sell, no reasonable. 1117 Louisville after 5 p.m.

4 TWIN beds, cocktail and end table, dinette set, VO 3-6710.

HOUSEHOLD GOODS WTD. 244

FOR TOP CASH
CALL JE 5-1460, WEBER
BEDRO

THE EVERYDAY MAGAZINE
Published Every Day—Weekdays and Sundays
in the ST. LOUIS POST-DISPATCH
Saturday, April 18, 1959 • Part Two, Pages 1—4B

Exhibits at Science Pre-Fair

Exhibits in pre-fair competition of the annual Greater St. Louis Science Fair filling floor of Washington University Field House yesterday on opening day of event. Complicated exhibits are being shown by 1954 school children in the week-long fair. Winners of the pre-fair competition and about 1340 exhibits from high school students will make up the display for the Science Fair proper, which opens to the public at 7 p.m. Tuesday. The fair is sponsored by the Post-Dispatch in co-operation with Washington University.
—By a Post-Dispatch Photographer.

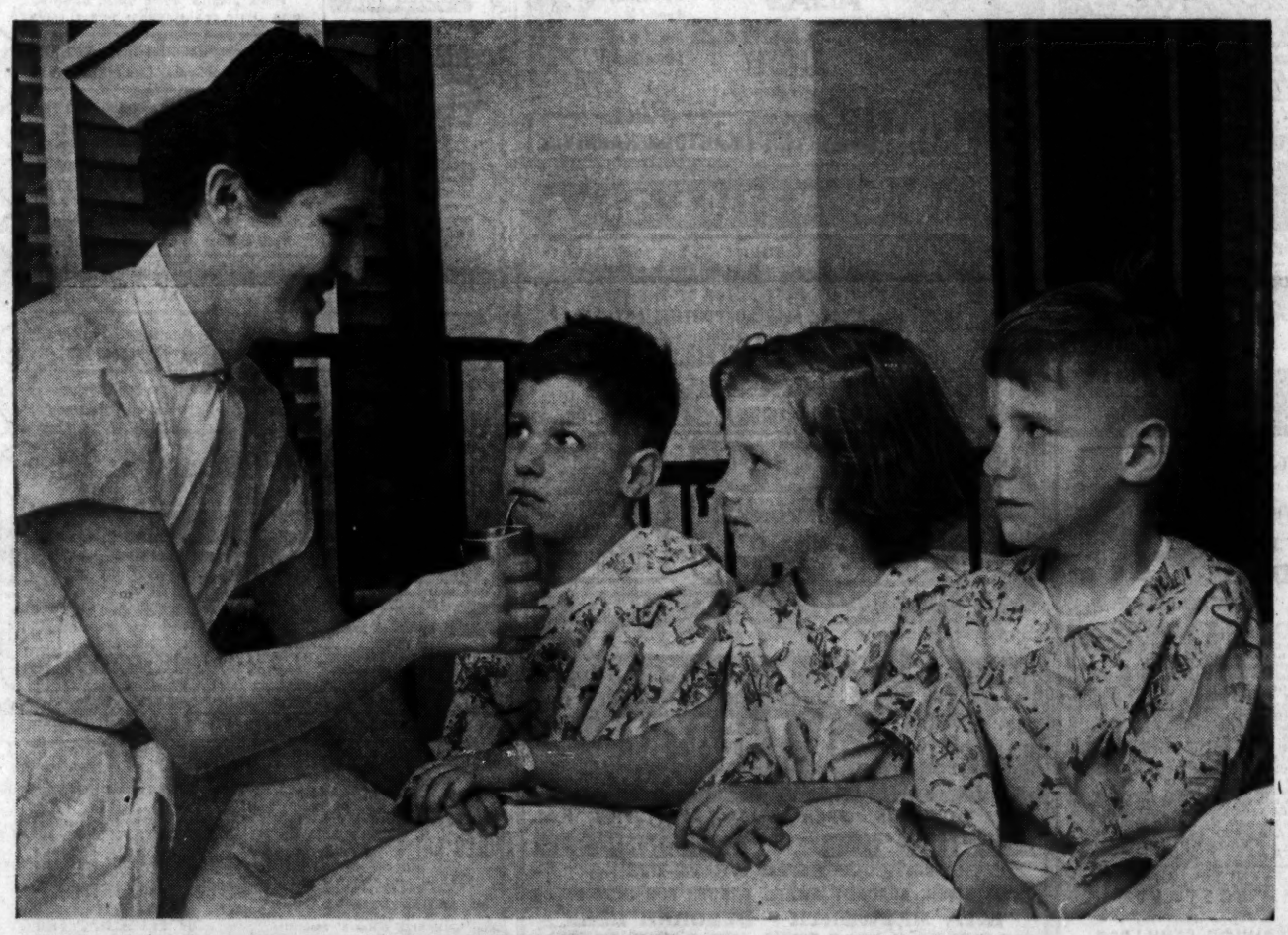

Have Gun—Can't Draw

Two broken arms will slow down any cowpoke's draw—just ask 3-year-old Steven Mahany of Washington, Ill. Steven suffered the broken arms when he jumped off a playground sky scooter going full tilt. It will be four weeks until the casts can be removed and Steven can once again head 'em off at the pass.
—Associated Press Wirephoto.

3 Times Better

The 5½-year-old Norath triplets are breathing a lot easier today after the tonsils of all three were removed at De Paul Hospital. As Daniel is about to get a glass of ice water from nurse Mrs. Warren Kurt, Margaret and Donald eagerly await their turn. The triplets are the children of Mrs. Margaret Norath, 405 Cameron road, Glasgow Village.
—By a Post-Dispatch Photographer.

Domestic Scene

Newly-appointed Secretary of State Christian Herter and Mrs. Herter in recent domestic scene at their Washington apartment. The family pets are a pair of Cairn terriers. President Eisenhower announced Herter's appointment to succeed the ailing John Foster Dulles at Augusta, Ga., today.
—Associated Press Wirephoto.

Where Dalai Lama Will Live

Villa in North India hill resort of Mussoorie where Tibet's Dalai Lama will live in exile after escaping from the Chinese Communists. India's Prime Minister Nehru is expected to meet the Dalai Lama when he arrives at Mussoorie, probably early next week.
—Associated Press Radiophoto.

MARRIAGE LICENSES

Billie J. Mazenberg — — 3518 Sidney
Marcella J. Coffman — — 1500 Compton
Donald G. Pohlman — — 3411 Keokuk
Joan J. Birchler — — — 8480 Cologne
Eddie L. Cushinberry — — 4247 Cook
Opal L. Harris — — — 4247 Cook
Peyton Smith — — — 918A Pendleton
A. C. Devenport — — — 918 Pendleton
Fred A. Neighbors Jr. — — 4425 Arco
Virginia V. McBain — — — 4413 Arco
Paul Dilworth Jr. — — 4113 St. Louis
Grace A. Sinton . 4562 Newberry ter.
Eugene T. Mohr — — 1812 S. Seventh
Margaret E. Lawrence 4112 Lafayette
Martin J. Schlereth — — 2245A Sullivan
Mrs. Hazel M. Eertel — — 4569 Alice
R. C. Richerson — — — 5082 Cabanne
Bernice Brown — — — — 306 S. Ewing
Roger L. Ahrens — — — Chester, Ill.
Joan F. Egonina — — 8730 Southwest
Robert E. Browne — — — Pine Lawn
Peggy J. Dortch — — — East St. Louis
Walter B Hammond—
Portage des Sioux, Mo.
Mrs. Helen F. Watters 3909 Kossuth
Richard W. Whapham — Danville, Pa.
Patricia A. Foy — — — — 2917 Park
John H. Tierney Jr. — 5901 Highland
Rose Marie Oster — — — — 1111 Lawn
Lawrence E. Tipton — — 208 Perry
Mrs. Emma L. Young — — 208 Perry
Robert A. Drobitch — University City
Shirley R. Mask — — University City
William L. Kangrick — — 4139c Olive
Mrs. Irene G. Kampen 8254A Wilson
Earl E. Smith — — — — 5589 Maple
Mrs. Emma J. Johnson — 5807 Cates
Frank Finch — — — — — 5188 Cates
Mary S. Chaney — — — — 5188 Cates
Claude E. Grant — — 8202 Waterman
Phyllis P. Hodge — — — 1803 Pine
John J. Farti — — — 2145 E. Warne
Sandra A. N. Gaylord— —
3811 N. Twenty-fifth
Alfred Weathers — — — 4819 Fountain
Eva L. Jones — — — — — 4151 Aldine
Frank P. Licavoli — — 2839 St. Louis
Betty S. Player — — — 4212 Pleasant
Vernon A. Gelle — — — — Ferguson
Marilyn L. Parrish — — Bel Ridge

BIRTHS RECORDED

Important to parents of children born in Greater St. Louis: If your names do not appear in the birth columns within two weeks after the birth of your child, call the physician or midwife and insist the records be sent to the Bureau of Vital Statistics, Room 10, Municipal Courts Building, St. Louis, or to the Bureau of Vital Statistics, 615 South Brentwood boulevard, Clayton, if your child was born in St. Louis county.

BOYS

K. and A. Atwill, 1744A Pennsylvania.
V. and T. Beasley, 1501 S. Twelfth.
E. and D. Bielke, 5439 Cabanne.
M. and Bohm, Creve Coeur.
F. and J. Brasier, 2121 Alfred.
J. and M. Brice, 10534 Ewell.
A. and E. Brogan, East St. Louis.
J. and E. Burkett, 960 Beach.
E. and S. Butler, 5631 Bartmer.
R. and H. Callahan, Crystal City Park.
J. and D. Carter, 3934 Delmar.
R. and J. Conerly, 990 N. Forest.
D. and M. Cooper, Granite City.
C. and A. Cooper, 1026 Grenoble.
C. and M. Corpening, 515 McLain.
G. and E. Crandell, 3675 Montana.
J. and N. Darnell, 201 President.
K. and B. Davis, 3526 Boswell.
W. and F. Dickson Jr., 3941 Iowa.
H. and G. Dowling, Des Peres.
B. and A. Fagin, 9531 Crockett.
E. and A. Gabrisch, 4806 Cupples.
C. and M. Gaddy, 1127 Dillon.
D. and C. Gannon, 1057 Etherton.
J. and T. Gates, 5723 Bartmer.
C. and A. Gentemann, 1065 Trelane.
F. and B. Hall, 4713A Newberry Ter.
R. and E. Hardy, 3264 Sulpour
R. and E. Henderson, 5850 Cote Brilliante
J. and H. Imbs, 18 Fordyce.
D. and J. Johnson, 4182 West Pine.
R. and M. Johnson, 1316 Benton
R. and V. Jones, 8920 Springdale.
L. and M. Kogler, 3947A Keokuk
R. and M. Kruger, 856 Queen Ane.
J. and G. Langston, 2918 Moffitt
J. and J. Laschober, 8547 Craigshill
G. and G. Llyes, 6012 Madison.
C. and M. Maas, 3400A Lawn.
K. and L. Marshall, 821 S. Bemiston.
E. and M. McCullin, 4220 Kossuth
D. and M. Narsinski, 4734 Bessie.
N. and T. Peskind, 835 Longacre
F. and D. Robnett Jr., 5372 Terry.
C. and C. Shay, 5069 Geraldine.
J. and I. Smith, 4300 St. Ferdinand
C. and R. Sparks, 1412A Cole.
D. and G. Stietterman, 962 Venice
M. and M. Stoll, 874 Jennings
W. and A. Stonesberger, 1619 N, Seventeenth
L. and S. Stringer, 3406 Eminence.
W. and B. Theelke, 3800 Colonial
J. and C. Vest, 1305 S. Twelfth
M. and C. Vignati, 5373 Odell.
J. and A. Weaver, 1803 N. Sarah.
J. and I. Weiss, 4022 Bontanical.
R. and L. West, 3710A Bamberger.
M. and W. Wiley, 2330 Cass.
J. and B. Woolf, 1940 North Market.
M. and L. Zapfe, 6020 Madison.

GIRLS

W. and M. Allen, 4820 Lindbergh.
D. and J. Arrow Jr., 9707 Millburn.
D. and D. Austin, Imperial.
E. and F. Barbone, 404 Kirkwall.
A. and R. Baumohl, 613 Westgate.
T. and P. Becker, 385 St. Louis.
N. and G. Bennett, 2017A St. John.
R. and C. Braun, 4727 Rose.
G. and P. Brecht, 6217 Eichelberger.
W. and E. Cole, 4018 Fairfax.
C. and M. Cordeal, 421 Woodlawn.
W. and J. Crow, 6324 Lynbrook.
F. and G. D'Angelo, 1008 Hornsby.
S. and M. Dardick, Creve Coeur.
R. and J. Davison, 9818 Diamond.
W. and W. Dixon, 1936 Louisiana.
R. and M. Elliott, 6922 Berkridge.
A. and E. Fleischer, 8623 Brookshire.
H. and P. Graf, 845 Clark.
R. and J. Haagen, 6813 Kager.
R. and A. Hacker, 8619 Brookshire.
G. and J. Haynes, 3951 Lotus.
G. and J. Huckaba, 5225 Cass.
D. and A. Jacobsmeyer, 4341 Melba.
D. and K. Kell, 4102 Virginia.
B. and N. Kessler, 1355 Rushmore.
H. and E. Kleyman, 8568 Everett.
D. and M. Kniesche, 6019A Scanlan.
D. and M. Kurt, 5064 Pernod.
A. and M. Lane, 102 Evans.
M. and M. Lewis, East St. Louis.
J. and J. McCormac, 1195 Ruth.
J. and A. McIntyre, 1931 Montgomery.
C. and M. Meier, 5222 Quincy.
C. and E. Mitchell, Granite City.
R. and D. Neal, 5666 Cabanne.
J. and L. Mueller Jr., 8672 Kathlyn.
A. and O. Nichols, 5135 Kensington.
J. and J. Noonan, 3930 Dover.
J. and R. Oakley, 601 S. Brentwood.
P. and R. O'Reilly, 34 St. Lawrence.
D. and D. Orrick, 275 St. Gregory.
V. and F. Palasalo, 8739 Acacia.
J. and M. Parker, 1409 Ogden.
M. and B. Parks, 6236 Marmaduke.
J. and T. Poniewaz, 10052 Pepper.
T. and C. Prince, 3131 Eads.
B. and A. Printz, Centralia, Ill.
T. and B. Roberts, 5583 Cabanne.
E. and E. Savard, 6013 Pebble Hill.
N. anud B. Sinclair, 2226 Pecan.
J. and H. Steuber Jr., 1335 Highland Ter.
M. and C. Stiger, 4417 St. Louis.
M. and G. Taggart, Belleville.
G. and S. Torregrosse, 3515 Osage.
J. and K. Wade, 1121 N. Seventh.
J. and C. Watkins, 2740 Franklin.
W. and J. Wilson, 6900 Pershing.
N. and E. Windsor, 4448 Springdale.
W. and J. Winhelm, 1035 Kilner.
M. and M. Wittmann (twins), 7545 Jamwood.
D. and J. Woolfolk, Madison.
R. and M. Yarbrough, 1725 S. Twelfth.
J. and V. Yepa, 927 Park.

BURIAL PERMITS

Morris Lubin, 75, University City.
Nettie Runetsky, 67, University City.
Robert Motley, 67, Lovejoy, Ill.
Emilie B. Boettcher, 77, 2925 Lafayette.
Louis Heiman, 67, University City.
Henrietta Macon, 44, 3962 Kennerly.
John E. Harms, 76, Pine Lawn.
Chas. A. Maloney, 75, 3009 N. Vandeventer.
Theodore Nerzinger, 79, 1604 S. Broadway.
Aris Reed, 51, 2615 Mills.
Oscar Bolton, 30, 5035 Maple.
William Bayless, 53, 4451 Page.
John W. Anthony, 87, 5536 Page.
Elsie Bobering, 68, 3939 N. Broadway.
Sidney H. Kerner Sr., 56, Webster Groves.
Joseph T. Dunlap, 52, 4542A Arco.
Hattie Dierkins, 86, 3231 Botanical.
Harriet L. Griffin, 40, Venice, Ill.
Joseph E. Swift, 75, 706 N. Sixth.
Larry Bean, 2, 4385 Mafflitt.
Barbara Payne, 1, 4385 Mafflitt.
Mattie B. Hall, 67, 2229 O'Fallon.
Jesse Davis, 63, 1311 Howard.
John Wm. Carney, 75, 6111 Pershing.
Horace B. Deal, 76, Kirkwood.
Sonia Zerulik, 66, University City.
Rose Fesain, 70, 1482 Blackstone.
Pietro V. Sperruzza, 71, 5606 Cote Brilliante.
Guy N. Ludwig, 68, 3722 Cora.
Joseph G. Buecker, 2, Hillsdale.
Marie McAdam, 50, 1311 N. Eighth.
William C. Tieman, 85, Ofallon, Ill.
Robert D. Garvin, 79, 6023 Waterman.
Myrtle V. Dorn, 33, 1940A Dodier.
Mary R. Kiel, 76, 6419 Pleasant.
Pauline Wodraszka, 69, 6715 Walsh.
Henry A. Bauer, 59, 3543 Bingham.
Henry J. Kammermeyer, 81, 3719 Texas.
Ferdinand J. Walsh Sr., 72, 6124 Laura.
John Banks, 53, 3339 Lucas.
Joseph T. Scherder, 71, Bowling Green, Mo.
George Robertson, 70, 615 Walnut.
Olive M. Ferrell, 88, 5351 Delmar.
James F. Lucas, 57, Potosi, Mo.
Lucille Jackson, 56, 3636 Page.
Gussie Turner, 68, 3947 Ashland.
Betty Simms, 41, 2643 Geyer.
Anabel Jackson, 49, 2045 Geyer.
Glover E. Rogers, 70, 4008 Schiller.
Waldo B. Miller, 49, Cape Girardeau.
St. Louis County.
Sidmund Livingston, 88, 6240 Rosebury.
George Carl Jeffrey, 80, 3521 Fair.
Ida Moeller, 83, 234 Emerine.
Harley D. Garber, 50, 9353 Garber.
John Michael Holmes, 16, 3067 Arlmont.
Wm. L. Putnam, 70, 2311 S. Jefferson.
Lulu Beckley, 70, Roma, New York.
Martha Bertha Eoff, 85, 830 St. Joseph.
Lucy Reed, 79, Manchester.

DIVORCES GRANTED

Arthur from Gladys Kreutzer.
Bob from Jesse Douglas.
Dorothy from Melburne Petri.
Gail from Herbert Trosper.
Pauline from James Boesman.
Patricia from Vincent Corcoran.
Ruby from Herman Helvey Jr.
Essie from Oscar Winn.
Maria from Stanley Grabaryczyk.
Evelyne from Anthony Gasich.
Caroline from Eugene Campbell.
Erna from Carl Bernhardt.
Ruth from Arnold Ballance.
Genevieve from Lloyd Rogers.
Margaret from Don Gordon.
James from Luradean McFadden.

22 Defy Alert, Arrested.

NEW YORK, April 18 (AP)—Twenty-two persons were arrested yesterday when they refused to take shelter during the nation-wide practice air raid alert. Eighteen pacifists carrying signs urging world peace were arrested in City Hall Park, and two Quakers were arrested in Queens. A woman with her two small children in the park also refused to take shelter, as did a man on Madison avenue. All were charged with violating the state Emergency Defense Act.

SHOWBOAT
GOLDEN ROD PRESENTS
"THE MEANEST WOMAN"
Organization Rates ★ GA. 1-8475
8:30 P.M. Nightly ★ Foot of Locust St.
Steam Heated

Photoplays

MELBA THEATRE
First Showing on South Grand
GARY COOPER • KARL MALDEN
'THE HANGING TREE'
TECHNICOLOR
BRIAN KEITH • MERRY ANDERS
'VIOLENT ROAD'

AIRWAY
ST. CHARLES RD. E. OF LINDBERGH
2 OR A CARLOAD—$1.20
30 MINUTE CARTOON CARNIVAL—7 P.M.
GARY COOPER
MARIA SCHELL
'THE HANGING TREE'
(COLOR) 9:30
DANA ANDREWS
'THE FEARMAKERS'
7:35
ROBERT KEITH
'THE LINE UP'
11:15

MANCHESTER
MANCHESTER RD. AT WOODSON
30-MINUTE CARTOON CARNIVAL
Starts 7 P.M.
TWO OR A CARLOAD
JAYNE MANSFIELD
KENNETH MORE
'THE SHERIFF OF FRACTURED JAW'
7:30
ERROL FLYNN
JULIETTE GRECO
'ROOTS OF HEAVEN'
(Color) 9:20
CHARLES COBURN
'TOWN ON TRIAL'
11:30

ACADEMY AWARD WINNER!
"BEST FOREIGN FILM OF THE YEAR!"
2ND HILARIOUS WEEK
In English
Jacques Tati's "MY UNCLE"
Eastman Color
"Will be in the Comedy Hall of Fame", N.Y. Critics
AMPLE PARKING AFTER 6 P.M. SOUTH TO/AND ON NORTH SIDE OF LINDELL
APOLLO ART 327 De Baliviere

BROADWAY
DRIVE-IN THEATRE
4300 S. BROADWAY
OPENS 6:30
THREE (3) BIG HITS!
DAVID NIVEN • WENDY HILLER
Academy Award Winners
"SEPARATE TABLES"
Rita Hayworth • Burt Lancaster • Deborah Kerr
1959 ACADEMY AWARD WINNERS
STEVE McQUEEN • MOLLY McCARTHY
'THE GREAT ST. LOUIS BANK ROBBERY'
(Dramatic St. Louis Story)
LEO GENN
'THE STEEL BAYONET'
(Late Feature)

SKYLINE
DRIVE-IN THEATER
Natural Bridge East of Lindbergh
OPENS 6:30
STARTS 7:00
SAVAGE PUNKS ON A WEEK-END BINGE OF VIOLENCE
"MOTORCYCLE GANG"
A SHOCKER IN FRANKNESS
"SORORITY GANG"
UNTAMED WOMEN CLASHING in a SUN SCORCHED SIN SPOT
"DESERT FURY"

BOB HOPE RHONDA FLEMING
ALIAS JESSE JAMES
co-starring WENDELL COREY
It's A Double-Barrelful Of High Wide And Ransom Hilarity!
Color by DeLuxe
FREE PARKING
ESQUIRE
Clayton Rd. at Big Bend Blvd.
DOORS OPEN 12:30
Plus KARTOON KARNIVAL

MID-AMERICA DRIVE-IN THEATRES
HOLIDAY 9900 PAGE
TONITE! 3 BIG FEATURES!
$1.20 for Two or a Carload
OPEN 6:30—START 7:00
DAVID NIVEN BEST ACTOR OF THE YEAR
WENDY HILLER BEST SUPPORTING ACTRESS
Burt LANCASTER ★ Rita HAYWORTH ★ Deborah KERR
SEPARATE TABLES 8:20
'LONELY HEARTS'
Montgomery CLIFT
Robert RYAN 10:10
IT'S A DOG'S LIFE . . . BUT YOU'LL LOVE IT
'SHAGGY' 7:00
PLAZA ST. CHARLES, MO.
NOW AT BOTH DRIVE-INS—OPEN 6:30
Walt Disney's 'TONKA'
COLOR!
Starring Sal MINEO ★ Philip CAREY
'COLE YOUNGER, GUN FIGHTER'
BEL-AIR Hwy. 66 & 111
SHOP-CITY 51st & Summit
BEST ACTRESS!! SUZAN HAYWARD 'I WANT TO LIVE'
TONY CURTIS 'DEFIANT ONES'
FREE! PLAYGROUNDS FREE!

ST. LOUIS' FINEST DRIVE-IN THEATRES
BUCK NITE-2 or a CARLOAD $1.00
ALL THEATERS OPEN 6:30—START 7:00 P.M.
NORTH — NOW AT BOTH DRIVE-INS
DAVID NIVEN, ACADEMY AWARD WINNER FOR BEST ACTOR
RITA HAYWORTH • DEBORAH KERR
'SEPARATE TABLES'
STEVE McQUEEN • DAVID CLARK
THE GREAT ST. LOUIS BANK ROBBERY
NORTH ONLY (FOOTSTEPS IN THE FOG)
EXTRA FEATURE 'RONNIE'S ONLY (THE WHITE HUNTRESS)
66 PARK-IN — NOW AT BOTH DRIVE-INS
GARY COOPER • KARL MALDEN
'THE HANGING TREE'
TECHNICOLOR
SOUTH-TWIN
BRIAN KEITH • DICK FORAN
VIOLENT ROAD
A STORY ABOUT BIG TRUCKERS
EXTRA ADDED FEATURE
66 PARK-IN ONLY "RUNAWAY DAUGHTERS"
SOUTHTOWN ONLY "SHE CREATURE"

LOEW'S NOW
STATE 4th WEEK OPEN 10 A.M.
MARILYN MONROE
and her bosom companions
TONY CURTIS
JACK LEMMON
in a BILLY WILDER production
"SOME LIKE IT HOT"
GEORGE RAFT • PAT O'BRIEN • JOE E. BROWN
Extra! TOM & JERRY COLOR CARTOON
ORPHEUM OPEN SAT. SUN. 10 A.M. OTHER DAYS 12 NOON
Walt Disney's "SHAGGY DOG"
Starring Fred MacMURRAY • Jean HAGEN
CO-HIT • "GUNMAN FROM LAREDO"

WORLD
ADULTS ONLY CONT. 10:30 TILL 1:30
A GALAXY OF GIRLS!
DREAM Follies BURLESQUE
PLUS SPECIAL FEATURES
MIDNITE SHOW TONITE

ARTHUR ENTERPRISES
ST. LOUIS AMUSEMENT CO.
for the very best in motion picture entertainment

NOW! FOX OPENS DAILY AT 12 NOON
Sandra DEE ★ Cliff ROBERTSON ★ James DARREN ★ Four PREPS
Gidget
CinemaScope and Color!
AND
VAN JOHNSON, 'LAST BLITZKRIEG'
75c 'til 2, 90c thereafter. Teenagers 60c. Children FREE with parents

NOW! 2ND WEEK! ST. LOUIS OPENS DAILY AT 11:45 A.M.
LANA TURNER • JOHN GAVIN • SANDRA DEE
FANNIE HURST'S Imitation of Life
COLOR
with JUANITA MOORE • DAN O'HERLIHY
Extra! Havana, Cuba 'BELOW THE KEYS'

NOW! PAGEANT OPENS 6:30 P.M.
Alec GUINNESS 'THE HORSE'S MOUTH'
Extra! Mr. Magoo Cartoon and Travelogue. Performances at 7:00 and 9:00 P.M. Adults 75c, Children FREE with parents.

NOW! RICHMOND PARK FREE OPENS 6:30 P.M.
IT'S GAY AND NAUGHTY!
Jean RENOIR'S 'ONLY THE FRENCH CAN'
Technicolor
With Jean Gabin ★ Francois Arnoul
Performances at 7:00 and 9:00 P.M.

NOW! 2ND WEEK! SHADY OAK OPENS 6:30 P.M.
ONLY FILM EVER TO WIN 8 ACADEMY AWARDS INCLUDING BEST PICTURE OF YEAR!
Leslie CARON ★ Maurice CHEVALIER
'GIGI'
in Color ★ Performances 7:00 & 9:15 P.M.
PARK FREE at Vandervoort's except Monday, Thursday and Friday

GRANADA Park Free—Starts 6:30
MAPLEWOOD Park Free—Starts 7:00
RIO Park Free—Starts 7:00
TIVOLI Park Free—Starts 7:00
TOWER Starts 7:00
WELLSTON PARK FREE STARTS 5:30
THE BIGGEST WAR SPECTACLES OF THE YEAR
See Planes, Ships and Subs in One Gigantic Battle!
'SUBMARINE SEAHAWK'
AND
'PARATROOP COMAND'

AVALON STARTS 7:00
HI-POINTE STARTS 6:45
ACADEMY AWARD WINNERS!
DAVID NIVEN ★ WENDY HILLER
Deborah Kerr ★ Myrna Loy ★ Rita Hayworth
'SEPARATE TABLES'
Montgomery Clift ★ Myrna Loy ★ Robert Ryan
'LONELY HEARTS'

COLUMBIA LAST DAY!
Frank Sinatra 'SOME CAME RUNNING' 8:30 'THE FEARMAKERS' 7:00 & 10:30
CREST 8800 Gravois Park Free—Opens 6:30
Gary Cooper 'HANGING TREE' 9:00 p.m. Wm. Holden ★ Sophia Loren 'KEY' 7 p.m.
GRAVOIS Adults 40c STARTS 7:00
1 Show Only! 'SWAMP FIRE' 'CAGED FURY' 3 Color Cartoons and Comedy!
LINDELL Park Free Adults 35c—Starts 7
Randolph Scott 'DECISION AT SUNDOWN' and Joel McCrea, 'FORT MASSACRE'
MANCHESTER Adults 35c—Starts 6:45
Doris Day 'TUNNEL OF LOVE' and Rock Hudson 'TARNISHED ANGELS'
SHENANDOAH OPENS 5:00
Joel McCrea 'UNION PACIFIC' 5:45 & 9:35 Alan Ladd 'WILD HARVEST' 8:05 Only
UNION Adults 35c Park Free—Starts 7:00
Robert Ryan ★ Aldo Ray 'MEN IN WAR' and Don Murray 'BACHELOR PARTY'
WASHINGTON GRANITE CITY, ILL.
2 War Spectacles of the Year! 'Submarine Seahawk' and 'Paratroop Command'

ST. ANN 4-SCREEN DRIVE-IN
St. Charles Rd. East of Lindbergh—Opens 7:00, Starts at Dusk
OPENS 6:00 — STARTS 7:00 P.M.
$1.20 FOR 2 OR A CARLOAD! 3 BIG FEATURES
SUPER SCIENCE THRILLERS in the WORLD of TOMORROW!
1000 YEARS AFTER THE H-BOMB!
THE WORLD 1000 YEARS from NOW
CITIES VANISH BEFORE YOUR VERY EYES!
INVASION U.S.A.
Monsters From the Dawn of Time 'LAND UNKNOWN'

Our 50th Year When
CONTACT LENSES
are recommended
You can depend on
Erkers
908 OLIVE 518 N. GRAND
11 N. CENTRAL, CLAYTON

SAVE at SUSMAN'S
FURNITURE & APPLIANCES
3rd Floor Display Room
Elevator Service
Open Mon., Thurs. & Fri. Till 9
Tues., Wed. & Sat. to 5
1114 N. MARKET

REDUCE WITH FIGURAMA TEMPULSE
LOSE INCHES IN THE RIGHT PLACES. RELIEF FOR ARTHRITIS & BURSITIS
TWinbrook 2-6633

YOU ARE INVITED!
to the Carrier
CARNIVAL OF AIR CONDITIONING AND HEATING
SUNDAY, APR. 19 — 12 to 8 p.m.
Creve Coeur Farmers Club
Olive St. Rd. & Ballas Rd.

DANCE TONIGHT!
WESTMINSTER BALLROOM
3806 OLIVE JE. 1-7922
BILL MAGINNIS AND HIS ORCHESTRA
ADMISSION 75c
NEXT SAT. APRIL 25
JOE SHERWOOD & HIS ORCHESTRA
SPECTACULAR FLOOR SHOW
GORGEOUS DANCING GIRLS

THE PAINTER OF TUNES!
Dick RENNA
& HIS ROMANTIC RHYTHMS
$100.00 PRIZE
CHA CHA TONIGHT
DANCING WEDNESDAY THROUGH SUNDAY
DANCE LESSONS EVERY MON. NIGHT
2 HOURS 50c
CASA-LOMA
CHEROKEE AND IOWA

KIEL AUDITORIUM
TOMORROW at 7:30 Sharp
One Performance Only!
GAC-SUPER PRODUCTIONS, INC. Presents the BIGGEST Show of Stars for 59 Spring Edition
ALL IN PERSON
Clyde McPHATTER
LaVern BAKER
Lloyd PRICE
The COASTERS
Frankie LYMON
Little ANTHONY AND THE IMPERIALS
The CRESTS • BO DIDDLEY
The CHANTELLS
Wade FLEMONS Bobby HENDRICKS
CLAY TYSON M.C.
Lloyd PRICE AND HIS BIGGEST Show of Stars ORCH.
SEATS NOW at Aeolian Box Office, 1004 Olive
2.50, 2.00, Auditorium
POPULAR PRICES: 3.00
JOE'S MUSIC STORES

Photoplays

ROXY ART
5500 Lansdowne Ave. HU. 1-9898
ST. LOUIS' ART THEATRE
Last Day!
HEDY LAMARR
Stars in the most controversial action picture ever produced. It has spanned the globe with its powerful impact. When it was originally released it was completely banned from exhibition by most countries. Even today it is either banned or censured in most states and countries. WE ARE FORTUNATE TO HAVE OBTAINED A RARE UNCUT UNCENSORED VERSION OF THIS SCREEN MASTERPIECE. With all its barriers it still won the Grand Prix Internationale and many claim it is still unsurpassed for its beautiful photography. See the motion picture that has drawn comments from critics, writers, motion picture authorities, statesmen, and rulers all over the world. This beautiful love story made Hedy Lamarr famous over night. "St. Louis's Art" proudly presents THE GUARANTEED COMPLETE UNCUT UNCENSORED VERSION OF A SCREEN TRIUMPH (SEVERELY CENSORED IN VIRGINIA, MARYLAND AND NEW YORK).
"ECSTASY"
Plus
EDWIGE FEUILLERE
Plays the title role in the picture that was so severely censored in many States that the original story line was altered. Also, in many States and countries it was completely forbidden from showing at all. We are fortunate to be able to show you the uncut and uncensored version of the story of the infamous Borgias, Cesare Borgia, a beast without one redeeming human quality, and his sister who used her beauty to gain political success, unfold a story of sin and blood that history shall never forget. "St. Louis's Roxy of Art" takes pride in presenting one of the screen's greatest all time classics.
"LUCREZIA BORGIA"
7:00, 9:30
Tuesday: Lon Chaney Sr., 'Phantom of the Opera,' plus Conrad Veidt in 'Cabinet of Dr. Caliari.' Tomorrow: Gerard Philippe in 'The Idiot,' and Jean Cocteau in 'Closed Vision.'

Amusements

OPERA HOUSE—Kiel Auditorium
TONIGHT AT 8:30
TOMORROW, 3 P.M.
SPECIAL STUDENT MATINEE
ALL SEATS ONLY
ALL RESERVED
NOW ON SALE
$1
In Person!
BROADWAY'S MOST FABULOUS COMPOSER
RICHARD RODGERS
Conducting the Entire 85-Piece
ST. LOUIS SYMPHONY ORCHESTRA
In a Thrilling Program of His Own Great Broadway Music Including Excerpts From "Flower Drum Song," "South Pacific," "Oklahoma!" "The King and I," "Carousel," many others.
4 Brilliant Soloists
Direct from Broadway and TV
FLORENCE HENDERSON
CLARAMAE TURNER
BILL HAYES
JACK RUSSELL
40 Voices of Metropolitan Singers
GOOD SEATS at Aeolian Box Office, 1004 Olive, and Kiel Auditorium. POPULAR PRICES

Amusements

BURLESQUE
GRAND THEATRE
6th & MARKET
GA. 1-9915
ALL NEW TRAVELING SHOW EVERY FRIDAY
GIRLS • GIRLS • GIRLS
'ANN 'BANG BANG' ARBOR
"The MILLION DOLLAR FIGURE!"
MAKE UP A PARTY! BRING THE LADIES!
WITH COMEDY STARS BILLY FOSTER and Sammy SPEARS
CONTINUOUS MATINEES DAILY—12:15 THRU 4:15 p.m. SUNDAYS 1:15—5:15 p.m.
EVERY EVENING AT 8:30 P.M.
LATE SHOW EVERY SAT. AT 11:30 PM
ON STAGE! IN PERSON! NO MOVIES

Amusements

Enjoy the Finest in
DIXIELAND MUSIC
OLD NEW ORLEANS ATMOSPHERE IN OUR
After Dark Club
Fri. and Sat. Nights Music from 9 P.M.
featuring "The Fabulous Drummer"
RICK O'CONNOR
and his
SOUTHTOWN JAZZ BAND
SUNSET INN
1440 S. KIRKWOOD RD.
St. Louis County's Most Unique Restaurant
Also enjoy cocktails in our BEAUTIFUL TWILIGHT ROOM
Followed by Dinner in our LOVELY SUNSET ROOM
Open Daily 11 A.M.-1:30 A.M.
NO MINIMUM NO COVER NO FEDERAL TAX

NOW IN THE NEW Boulevard Room
PAUL GILBERT
comedy at its best
JOHNNY POLZIN and HIS ORCHESTRA
2 SHOWS NIGHTLY except Sunday
SHERATON-JEFFERSON HOTEL
12th BLVD. and LOCUST
For Reservations Call MAin 1-4600

PEARL BAILEY
and her company of 50 STARS
PAUL NEIGHBORS MUSIC
Chase Club
THE CHASE HOTEL
FOrest 1-2500

THE BEAUTIFUL BILTMORE COUNTRY CLUB
OPEN TO PUBLIC
ONE OF THE LARGEST AND MOST BEAUTIFUL NIGHT CLUBS IN THE MIDWEST
NO COVER CHARGE SATURDAY EVENING
JOE SHERWOOD'S ORCHESTRA
Featuring BOB BABBITT
Finest in Food—Sensible Prices
Straight Out Gravois
Res. VI. 3-3791 or PA. 5-5442
Banquet Facilities For 10 to 1000

DANCE
TONIGHT
CAUSEY NIGHT CLUB
HIGH RIDGE, MO. (Highway 30 S.W.)
Dancing Every Saturday Night
Music by DON BURIAN and his orchestra
Adm. $1.00 Plus Tax
For reservations call ESSEX 6-8484
LAST NIGHT TONIGHT, CLOSED UNTIL MAY 15 FOR ALTERATIONS

Visit Southwest St. Louis' MOST BEAUTIFUL TAP ROOM
The Happy Tunes Entertaining Fri. & Sat. Nites
"The Rendezvous"
3274 IVANHOE at Pyler
1 Block West of Watson Rd.

Club Casino
2 DE LUXE FLOOR SHOWS Featuring
LARRY REED
COMEDY MC
Dancing To The
LARRY KOPECKY BAND
Setups—Mixed Drinks—Beer
Never a Cover
8385 Wilson, PE. 6-9800

NIGHT & DAY AROUND TOWN

NIGHTLY
St. Louis'
Most Unusual, Most Elegant
Gay 90's Atmosphere
The GAS HOUSE
Tunes from the Good Old Days
... Mary Pearl at the Upright
SHERATON-JEFFERSON HOTEL
12th BLVD. AT LOCUST ST.

SMART SHOPPERS READ THE WANT ADS

NEIGHBORHOOD MOVIES

APACHE 2227 S. BROADWAY Matinee Starts 2:00
Marjorie MAINE Chill WILLS
'RICOCHET ROMANCE'
Spike JONES & The City Slickers
'FIREMAN SAVE MY CHILD'

APOLLO ART 327 DE BALIVIERE
Held Over 2nd Big Week
ACADEMY AWARD WINNER
Best Foreign Film 1958
'MY UNCLE' Eastman Color
In English
Plus 'SURPRIZE BOOGIE' Featurette

BADEN 8201 N. BROADWAY
Gary COOPER ★ Diane VARSI
'TEN NORTH FREDERICK'
Vincent PRICE ★ Patricia OWEN
'THE FLY'

BEVERLY 7740 OLIVE STREET RD. FREE PARKING
Clifton WEBB ★ Dorothy McGUIRE
"REMARKABLE MR. PENNYPACKER"
In Color at 7:00 & 10:15
Tom EWELL ★ Mickey ROONEY
'Nice Little Bank That Should Be Robbed' 8:40

BREMEN 20TH and BREMEN
Vincent PRICE ★ Patricia OWEN
'THE FLY' 9:08
Gary COOPER ★ Diane VARSI
'TEN NORTH FREDERICK' 7:26

BRENTWOOD 3529 BRENTWOOD FREE PARKING
One Complete Show
Academy Award Winner
Burl IVES in
"CAT ON A HOT TIN ROOF" 9.25
With Elizabeth TAYLOR ★ Paul NEWMAN
Also Susan HAYWARD in
'I'LL CRY TOMORROW' 7:20
Sunday Matinee Only
'Fearless Fagan' 'Taza Son of Cochise'

CAHOKIA DRIVE-IN Rt. 460 E. St. Louis, Ill.
Spencer TRACY ★ Jeffery HUNTER
'THE LAST HURRAH'
Jack PALANCE ★ Anita EKBERG
'THE MAN INSIDE'
Late Owl Show—Rory CALHOUN
'FOUR GUNS TO THE BORDER'

GEM 8840 ST. CHARLES ROCK RD. FREE PARKING
James STEWART ★ Julia ADAMS
"BEND OF THE RIVER" 6:45 & 10:20
Gregory PECK ★ Ann BLYTH
'WORLD IN HIS ARMS' 8:35

IVANHOE 3239 IVANHOE
'7th VOYAGE OF SINBAD'
'BUCHANAN RIDES AGAIN'

LEMAY 318 LEMAY FERRY RD.
Yul BRYNNER ★ Charlton HESTON
'THE BUCCANEER' V.V. & Color
Red CAMERON—Color
'SPOILERS OF THE FOREST'

MELBA GRAND, SOUTH OF GRAVOIS
First Showing On South Grand
Gary Cooper ★ Maria Schell ★ Karl Malden
'THE HANGING TREE' Tech.
Brian KEITH ★ Dick FORAN
'VIOLENT ROAD'

MELVIN 2912 CHIPPEWA
Brigitte BARDOT ★ Charles BOYER
'LA PARISIENNE'
Glenn FORD ★ Ernest BORGNINE
'TORPEDO RUN'

MICHIGAN 7224 MICHIGAN
Jayne MANSFIELD ★ Kenneth MORE
"SHERIFF OF FRACTURED JAW" Cine.
Tom EWELL ★ Mickey ROONEY
'A Nice Little Bank That Should Be Robbed'

NORSIDE GRAND at NAT. BRIDGE Park Free
Door Open 5, Starts 5:20
WINNER OF TWO ACADEMY AWARDS
David NIVEN ★ Rita HAYWORTH ★ Burt LANCASTER
Deborah KERR ★ Wendy HILLER
'SEPARATE TABLES' 7 and 10:23
Montgomery CLIFT ★ Myrna LOY
'LONELY HEARTS' 5:20 and 8:40

OSAGE KIRKWOOD, MO. Park Free
★ James (Maverick) GARNER ★
'UP PERISCOPE' 9:00
Audie MURPHY ★ Gia SCALA
'RIDE A CROOKED TRAIL' 7:30

OZARK WEBSTER GROVES, MO.
Open at 6:30, Starts at 7:00
LAST DAY ★ LAST DAY
Gary COOPER ★ Maria SCHELL ★ Karl MALDEN
'THE HANGING TREE' 8:35
In Technicolor
Dean JONES ★ Joan O'BRIAN ★ Thomas MITCHELL
'HANDLE WITH CARE' 6 & 10:20

RITZ 3147 S. GRAND Open 6:30
WINNER OF 2 ACADEMY AWARDS
David NIVEN ★ Wendy HILLER ★ Burt LANCASTER
Deborah KERR ★ Rita HAYWORTH
'SEPARATE TABLES' 6:45 & 10:00
Montgomery CLIFT ★ Myrna LOY
'LONELY HEARTS' 8:25
Sun. Mat. Open 12:30, Starts 1:00
2 Action Packed Shock Hits
'Machine Gun Kelly' & Bonnie Parker Story'
5 Color Cartoons—Laff Packed Comedy

RIVOLI SIXTH NEAR PINE
Charles Heston 'THREE VIOLENT PEOPLE'
Mara Corday 'UNDER SEA GIRL'

ROXY ART 5500 LANSDOWNE HU. 1-9898
Hedy LAMARR
'ECSTASY'
Plus Edwige FEVILLERE
'LUCREZIA BORGIA'
See Advertisement This Page

SAVOY FERGUSON, MO.
Entire Show in CinemaScope
Tony CURTIS ★ Keenan WYNN
"THE PERFECT FURLOUGH" Tech.
George NADER ★ Brian KEITH

RIP KIRBY—By John Prentice and Fred Dickenson

THE HEART OF JULIET JONES—By Stan Drake

EVER HAPPEN TO YOU?—By Blake

OFF THE RECORD—By Ed Reed

"What the kid lacks in intelligence he makes up in determination."

HERMAN—By Clyde Lamb

SCAMP—By Walt Disney

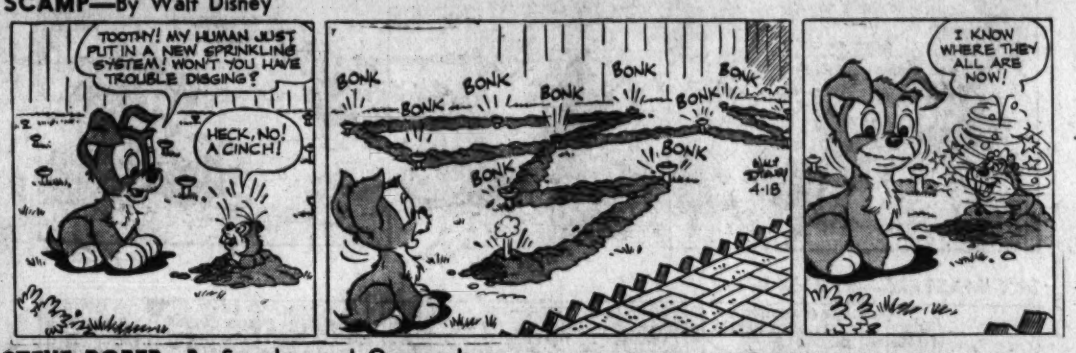

STEVE ROPER—By Saunders and Overgard

RIPLEY'S BELIEVE IT OR NOT

BUZ SAWYER—By Roy Crane

KERRY DRAKE—By Alfred Andriola

THE JACKSON TWINS—By Dick Brooks

MANDRAKE—By Lee Falk and Phil Davis

DONALD DUCK—By Walt Disney

TODAY'S CROSSWORD PUZZLE

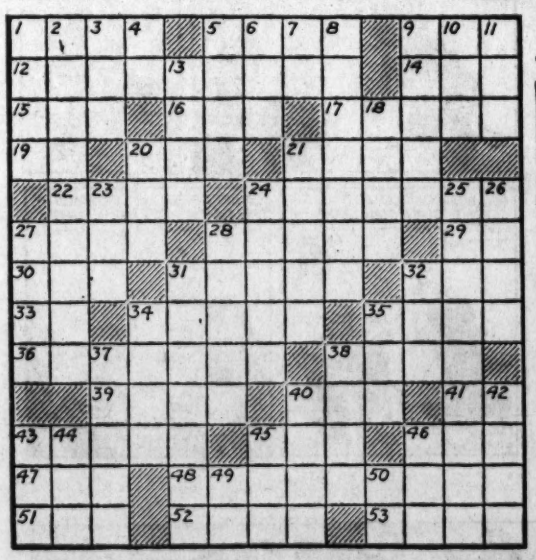

ACROSS

1. Break suddenly
5. Delighted
9. Bustle
12. Mortify
14. Animal's stomach
15. Scotch uncle
16. Antique
17. Blaze
19. Myself
20. Whole quantity
21. Fuel
22. Revile
24. Tooth doctor
27. Sailor
28. Anything worthless
29. Palm lily
30. Dined
31. Thither
32. Hubbub
33. Move along
34. Wall painting
35. Reproduction
36. Directed
38. Jap. ship
39. Roue
40. Night moisture
41. Chinese measure
43. Ape-men
45. Sp. title
46. Cushion
47. Brink
48. Incite
51. Dumped in Boston harbor
52. Wish
53. Superficial extent

DOWN

1. Noah's eldest son
2. Upper part of a fraction
3. Rice paste
4. Jumbled type
5. Aquatic breathing organ
6. Youth
7. By
8. Protection
9. Famous violin
10. River barrier
11. Be under obligation
13. Lie at ease
18. Support for plaster
20. River island
21. Size of type
23. Beverage
24. Great fear
25. Lay down, as a condition
26. Very small
27. Starchy foodstuff
28. Number
31. Osmanli
32. Click beetle
34. Edible part of grain
35. Crow's note
37. A play
38. Bill of fare
40. Round roof
42. Mental concept
43. Cunning
44. Falsehood
45. Candle
46. Nominal value
49. As far as
50. Note of the scale

C	R	A	S	H		S	P	O	K	A	N	E
R	A	D	I	O		P	O	L	Y	P	O	D
O	D		C	O	T	E	R	I	E		R	E
W	I	G		P	A	C	E	D		S	I	N
D	A	R	E		R	I	D		S	P	A	S
E	T	A	M	I	N	E		M	A	E		
D	E	T	E	R	S		B	E	R	A	T	E
		E	R	A		M	A	N	I	K	I	N
S	P	R	Y		D	O	N		S	E	R	A
W	A	S		R	E	G	A	L		R	A	M
A	N		P	A	B	U	L	U	M		D	E
G	E	N	E	R	A	L		G	E	M	E	L
E	L	O	P	E	R	S		S	T	O	S	S

Solution of Yesterday's Puzzle

Uncle Ray's Column

Notes on Alaska

By Ramon Coffman

A LETTER asking for facts about Alaska has come from Phyllis Broman, who writes:

After Alaska became the forty-ninth American state, our school class decided to study about it. We learned that Juneau was Alaska's capital. We also learned how the Alaskans catch walrus and how they make their igloos. Will you please put some more information about Alaska in the paper?"

I wrote five articles about Alaska last year, before the new state obtained its formal admission. Now I shall give a little additional "information."

Juneau is the capital of Alaska, but the largest city there is Anchorage. Fairbanks is second in population, and Juneau and Ketchikan are about tied for third place.

Most persons in Alaska live hundreds of miles from any igloo (pronounced) IG-loo). Some persons call any Eskimo dwelling an "igloo," but I am using the name in its original sense — a dome-shaped house made from blocks of snow.

About five-sixths of the people in Alaska are whites. The rest are Eskimos, along with a few thousand Indians.

In the past century, the majority of the residents of Alaska were Eskimos, but the story has changed.

In southern Alaska the Eskimos commonly live in wooden houses. Some of their dwellings are like those of white people in the same districts.

It is a mistake to suppose that Eskimos, in general, lived in snow houses when white explorers first went among them. When possible, the Eskimos of Alaska and northern Canada used wood for their homes. Otherwise they built structures from stone and soil, or from snow blocks. The ribs of whales were used in the walls of some of their structures.

OUT OUR WAY—By J. R. Williams

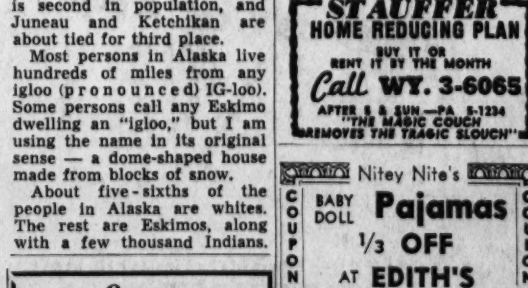

STAUFFER HOME REDUCING PLAN
BUY IT OR RENT IT BY THE MONTH
Call WY. 3-6065
AFTER 5 & SUN.—PA 5-1234
"THE MAGIC COUCH REMOVES THE TRAGIC SLOUCH"

Open a CHARGE ACCOUNT at Straub's

Only at IGA

1958 ADMIRAL 3-Speaker 21-Inch TELEVISION $198 MIZERANY KING OF HIGH TRADES

Call Termites? TERMINIX Mission 7-1811

Nitey Nite's BABY DOLL Pajamas 1/3 OFF AT EDITH'S Tots to Teens
COUPON COUPON

SPECIAL VACUUM CLEANER HOSE FOR ANY MAKE $5.95
Free Estimate For Parts And Service On Your Cleaner
RELIABLE UTILITIES CO. 1518 ST. LOUIS AVE. GA. 1-1100

BAR-B-Q EQUIPMENT LAWN & GARDEN SUPPLIES 'FORSHAW' OF ST. LOUIS
110 S. 12th St. CH 1-2041
825 S. Lindbergh at Conway WY 3-5570

YOU ARE INVITED! to the Carrier CARNIVAL OF AIR CONDITIONING AND HEATING
SUNDAY, APR. 19 — 12 to 8 p.m.
Creve Coeur Farmers Club
Olive St. Rd. & Ballas Rd.

POGO—By Walt Kelly

BLONDIE—By Chic Young

BEETLE BAILEY—By Mort Walker

GRIN AND BEAR IT—By Lichty

"AGAIN?...I thought they settled all that nonsense with the World Series last October!..."

THE GIRLS—By Franklin Folger

"Well, it seems to me if they can't say what they have to say in front of everyone, they shouldn't say it at all!"

NUBBIN—By Jim Burnett and George Crandall

ARCHIE—By Bob Montana

SKY MASTERS—By Kirby-Wood

ARCHIE—By Bob Montana (continued)

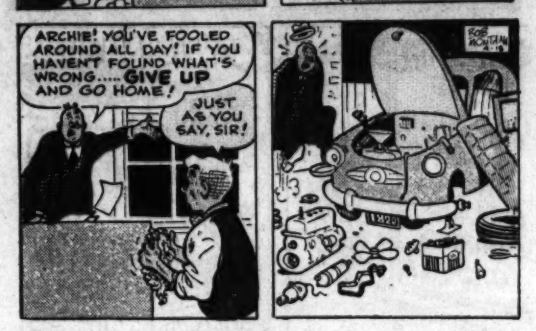

LI'L ABNER—By Al Capp

HENRY—By Carl Anderson

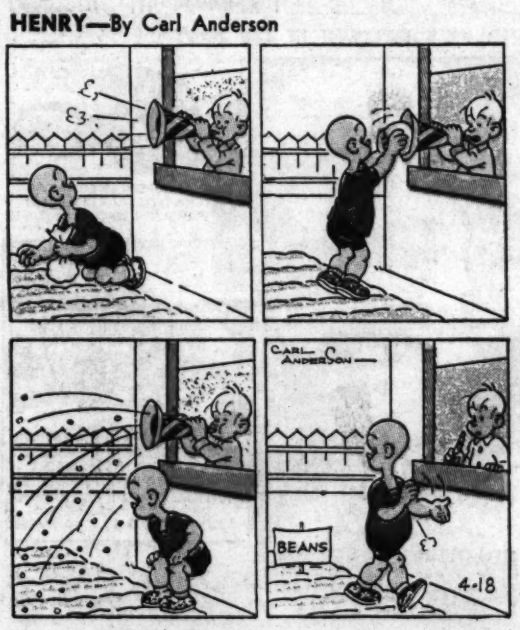

NANCY—By Ernie Bushmiller

GORDO—By Gus Arriola

GRANDMA—By Charles Kuhn

SIDE GLANCES—By Galbraith

"Is it all right if Curtis brings his ball inside? He hasn't learned to really aim it yet!"

REX MORGAN, M.D.—By Dal Curtis

HI and LOIS—By Mort Walker and Dick Browne

MRS. FITZ'S FLATS—By Frank Roberge

LAUGH IT OFF

"Better watch your step. The folks like you."

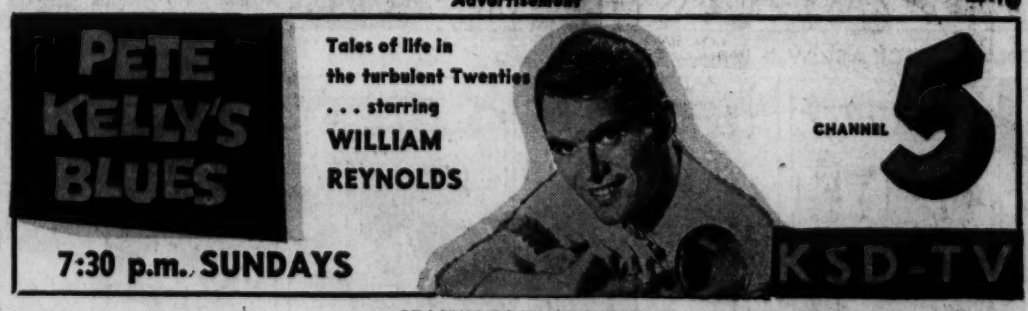

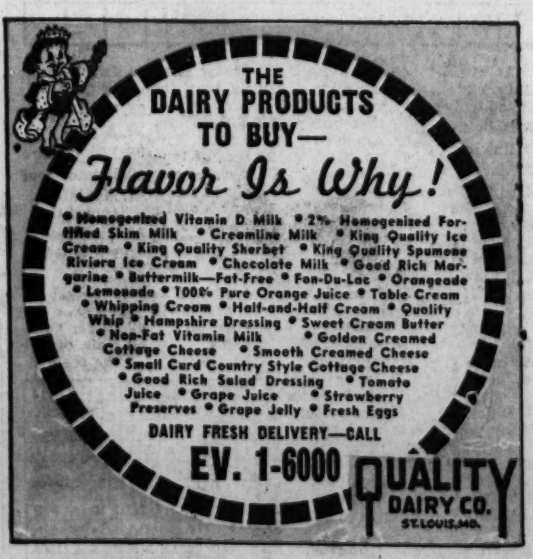

Advertisement